WEATHER
Cloudy tonight and Friday; warmer Friday afternoon.

APPLETON POST-CRESCENT

FINAL EDITION

THE DAILY POST ESTABLISHED 1883
EVENING CRESCENT ESTABLISHED 1890

THIRTY-TWO PAGES — APPLETON, WISCONSIN, THURSDAY, APRIL 15, 1937 — PRICE THREE CENTS

FULL LEASED WIRE SERVICE OF THE ASSOCIATED PRESS

Roosevelt Firm For Court Plan Despite Labor Act Decisions

Still Fighting for 'New Blood' in Highest Tribunal

MAY END HEARINGS

Proponents of Bill Would Conclude Sessions Saturday

Washington—(AP)—Senator McCarran (D-Nev.) introduced in the senate today a substitute for the Roosevelt court bill. It would provide for an unconditional increase of two members in the size of the supreme court.

The Nevada senator has long been regarded as one of the "key members of the senate judiciary committee because he has remained noncommittal on the president's proposal to enlarge the court by six members if those now over 70 years do not retire.

In offering his substitute, in the form of an amendment to the Roosevelt bill, McCarran refused to say whether he would support the measure if his amendment were rejected.

He did tell reporters, however, that he did not favor any "forced retirement" from the court.

"The mental faculties of many judges are keen and acute at 75 and 80," McCarran added. "I don't favor any constitutional amendment at this time."

The Nevadan's proposal was comparatively close to what has long been regarded as the most likely compromise of the president's bill—an increase of two instead of six.

But the amendment would go further and eliminate the age and retirement provisions of the Roosevelt bill under which the increase in the court would be conditional upon failure of justices over 70 years of age to retire.

Washington—(AP)—Administration spokesmen made it clear today that President Roosevelt was campaigning for his court reorganization bill with as much determination as before the Wagner act decisions.

Statements from three cabinet officers emphasized that the court's 5 to 4 verdict upholding the labor law had not interrupted the efforts to "inject new blood" into the supreme court.

Evidence of additional pressure in the senate judiciary committee to close the long hearings on the court bill was another indication that the administration was urging its enactment.

Members of the committee friendly to the bill, led by Senators Hughes (D-Del.) and McGill (D-Kans.), were fighting openly to shut off the hearings Saturday.

Threat to Government

Paul Shipman Andrews, dean of the Syracuse law school, told the committee in a prepared statement today the president's bill was "a long step toward destruction of our form of government" and was quite unnecessary.

Andrews also criticized some of the substitutes advanced by foes of the Roosevelt bill, including the Wheeler-Bone proposal to permit congress to override the court and suggestions for requiring more than a majority vote to invalidate legislation.

He favored, however, the proposal of Senator Burke (D-Neb.) for a constitutional amendment requiring justices to retire at 75 years of age. Even this, Dean Andrews said, should be carefully safeguarded.

Would "Weaken Keystone"

"Already we have taken steps along the road" toward dictatorship, he declared, saying the court bill would "weaken the keystone of the arch of our constitutional democracy."

"Not in hot haste," he said, "should we change the one bond of consistent stability which was held this nation together, the oldest form of government existing in the world today among the great nations of the earth."

New demands for enactment of the court bill came late yesterday from Secretary Wallace, Attorney General Cummings, and Postmaster General Farley in carefully timed statements and speeches.

Two Ways to "Break Ice"

Here's a variation of the new conversation - making craze, "Parlor Bedlam." Pin on the back of each one in a roomful of guests a Classified Ad clipped from the Post-Crescent. Each guest then asks the others questions (answered "yes or no") until he discovers the subject of the Ad pinned to his back. Guaranteed to "break the ice" at a party. Try it. And when you want to put across a deal, try inserting a Classified Ad of your own in the Post-Crescent. This one "broke the ice":

STROLLER—And high chair for sale. Inquire at 1403 N. Division.

Had between 15 and 20 calls. Sold both articles after ad appeared twice.

Snappy Musical Program Will Delight Women at Cooking School Classes

Music played as Appleton likes it by Tom Temple and his 14 piece orchestra who have become popular throughout Wisconsin will again delight the women who attend the sessions of the sixteenth annual Post-Crescent cooking school next Tuesday, Wednesday, Thursday and Friday at the Rio theater. Norbert Reinhart whose whistling solos were acclaimed at previous cooking school programs will be on hand again this year with some brand new arrangements as well as some of the old favorites which made such a hit last year and the year before, and Miss Eunice Lange, vocalist with the band this year, will make her bow to the cooking school audience in the vocal solos.

The various sections of the orchestra will be featured in original arrangements, and a feature this year will be unusual combinations such as three trombones in special arrangements, and a six-piece brass

Turn to page 9 col. 4

PURSE STOLEN

Tokio—(AP)— A pickpocket today stole the purse of Helen Keller, celebrated blind and deaf educator, a few moments after she had stepped ashore at Yokohama for a Japanese lecture tour.

All Japan was aroused at the incident, occurring, as it did, on Miss Keller's first visit to the orient. A widespread search for the culprit was under way.

The purse contained 200 yen (about $60). Miss Keller herself did not report the theft and police learned of it only by chance.

Japanese gave Miss Keller a noisy and colorful welcome.

Here's Where to Buy Your Tickets

Tickets are available in Appleton at Geenen's, The Wisconsin Michigan Power Co., The Appleton Post-Crescent (Business Office), Hopfensperger Bros. Inc. Markets, Schaefer Dairy, Schaefer's Grocery, Unique Frock Shoppe, Badger Pantorium, Appleton Glass and Paint Co., Riverside Greenhouse (at the Conway Hotel), Elm Tree Bakery, Johnson's Shoe Rebuilder's, Robinhood Dress Shop, G. L. Krieck Furs, The Petribone Peabody Co., Buetow's Beauty Shop, Goodman's Jewelry, The People's Laundry, Lieber Lumber and Millwork Co., Walgreen Drug Store, Rio Theater.

In Neenah and Menasha—Hopfensperger Market at Neenah; Hopfensperger Market at Menasha; Appleton Post-Crescent Twin Cities Office.

In Kimberly—Fieweger's Grocery Store.

In Little Chute—P. A. Gloudeman Store.

Kaukauna—Stroetz' Food Market.

Wm. Fountain, Sr., Pioneer Lumber Dealer, Succumbs

Spent Last 52 Years In Business in Appleton

William Fountain, Sr., 68, pioneer Appleton lumber dealer and president and treasurer of the J. Fountain Lumber company, died at his home, 620 W. Fifth street, at 10:20 last night following an illness of three months.

Mr. Fountain was a past president of the Retail Lumber and Dealers association and a former vice president and director of the Outagamie County bank. He was a past grand knight of the Knights of Columbus, a member of the Holy Name society of St. Mary's church and the Appleton Apostolate. He also was a member of the Elks.

Born in Appleton March 2, 1869, Mr. Fountain lived here his entire life.

List Survivors

Survivors include two daughters, Mrs. Michael Brisch, Jr., Forest Park, Ill.; Miss Catherine Fountain, Appleton; five sons, William A., Eugene J., Walter F., and Robert L., Appleton; John H., Wauwatosa; one brother, Frank Fountain, Terre Haute, Ind., and seven grandchildren.

The funeral will be held at 8 o'clock Saturday morning at the Schommer Funeral home with services at 8:30 at St. Mary's church. Burial will be in St. Mary's cemetery. The body will be at the funeral home from 7 o'clock this evening until the time of services.

Prayers will be said by the Appleton Apostolate at 8 o'clock Thursday evening, by the Holy Name society at 7:30 Friday evening and by the Knights of Columbus at 8 o'clock Friday evening.

Suspect Quizzed On Ohio Robberies

Madison Police and Federal Agents Trying To Solve Crimes

Madison—(AP)—Police Chief William H. McCormick said today he is working with federal agents to determine whether George B. Goodman, 25, held on a robbery charge, was implicated in three Ohio bank robberies.

Chief McCormick received word from Akron, Ohio, police officials who said a picture of Goodman was identified as "resembling" a robber who obtained $500 in a holdup of an Akron bank early last month.

Goodman, the police chief said, was originally linked with the Ohio robberies because $830 found on his person when he was injured in a car crash near Janesville two weeks ago was issued by the federal reserve bank of Cleveland, Ohio.

Federal agents also are investigating Goodman's activities at the time a Cleveland bank was ribbed og $18,000 and a Wiston, Ohio, bank was robbed of $4,800, McCormick said.

Chief McCormick said a car used by robbers in escaping after the Wiston holdup was abandoned at LaCrosse, Wis., and that Goodman, when arrested at Janesville, had in his possession a Cleveland newspaper dated March 9. The Wiston robbery occurred March 16.

Goodman was charged with robbing two Madison Gas and Electric company employes March 23 of cash and checks they were taking to a bank. Two men participated in the holdup.

House Passes 3 Retirement Bills

Two Measures Apply Primarily to Milwaukee County Employes

Madison—(AP)—The assembly passed three bills today to provide retirement for municipal employes who are not now eligible for pensions. Two of the measures apply mainly to Milwaukee county.

One bill by Assemblyman Cornelius Young (D), Milwaukee, provides the city of Milwaukee, subject to a two-thirds vote of the common council, shall create an annuity and benefit fund for all classes of employes not covered by existing pension systems.

The measure creates a retirement board of three members which shall determine how much the employes would contribute. It excepts such employes as policemen and firemen who have a separate pension plan.

Another bill by Assemblyman Charles B. Perry (R), Wauwatosa, provides that all villages with a population of 5,000 or more shall organize their police and fire departments the same as second and third class cities, creating pension funds for members of their departments. The bill requires village policemen and firemen to be subject to civil service, except that present employes will continue without examination.

The third bill approved by the house is an enabling act under which any city or village body may establish a pension system for its employes.

At the same time the senate received a new proposal for a compulsory pension system for all regular state employes except teachers. Under the plan each employe eventually will contribute 5 per cent of his salary, with an equal contribution by the state. Retirement would be voluntary at the age of 60 and eventually would be compulsory at 65.

Commission Approves 2 Dams in Juneau County

Madison—(AP)— The public service commission authorized the Little Yellow drainage district today to build two dams across Iron creek in Juneau county to create a pond of 1,500 acres, known as the Ryncarson flowage, for protection and propagation of wild life.

The commission will hold a hearing here April 27 on the petition of 121 persons for an order requiring the Wisconsin Valley Improvement company to put a fishway in its Big Eau Pleine river dam near Dancy.

The application of Marinette county to receive a permit for a dam across the little Peshtigo for conservation purposes will be heard here April 30.

FALLING ORE KILLS MAN

Hurley, Wis.—(AP)— Fred Taylor, 24, worker at the Cary mine, was killed today when he was caught by a fall of ore while working on the twenty-second level. A single man, he had worked at the mine two years.

Predicts New Labor Laws in Current Term

Connery Expects Passage To Result From Court Decisions

FOR 30-HOUR WEEK

Expects Minimum Wage, Maximum Hour, Anti-Child Labor Bills

Washington—(AP)—Chairman Connery (D-Mass.) of the house labor committee predicted flatly today congress would write new labor legislation at the present session as a result of the supreme court's decisions on the labor relations act.

Connery said he still believed the best solution to the unemployment problem would be a 30-hour week for all industry. He added, however, he was not "tied to the proposal."

"I believe undoubtedly there will be legislation adopted in the house on mimimum wages, maximum hours and the abolition of child labor," said the co-author of the Wagner law.

Connery said the first labor legislation brought up probably would be the Ellenbogen textile bill, on which a labor subcommittee has been holding hearings.

Informed persons said President Roosevelt had favored enactment of that measure to set up a "little NRA" for the textile industry. There was some uncertainty, however, whether the supreme court's decisions had altered the chief executive's views.

Control Possible

In the light of the decisions broadening the interpretation of the interstate commerce clause of the constitution, Connery said congress could legislate to prevent interruptions of the free flow of interstate commerce and also to control "recurring practices" which cause such interruptions.

"Low wages, long hours and child labor," he asserted, "are the most frequently recurring practices which cause labor disputes and interfere with interstate commerce. That's what men strike about."

Whatever legislation is adopted toward shortening working hours, he said, should be uniform but flexible enough to permit exceptions where necessary.

Against Differentials

"There should be no wage differentials, however," he asserted. "No $15 for the north and $11 for the south. I can see no justification for such discrimination."

John L. Lewis, whose labor organizers have been active in mass production industries, served notice he would oppose any bill to require labor unions to incorporate.

Such a measure might destroy the unions, he said, because "spies" placed in a labor organization by a corporation could commit "overt acts" for which the union would be held responsible.

Lewis said a surge of enthusiasm for his Committee for Industrial Organization developed after the Wagner act decisions Monday. Three hundred requests for charters have been received, he said, predicting the membership soon would be larger than that of the American Federation of Labor.

The burly leader said a resolution in congress condemning sit-down strikes, along with company unions and industrial espionage, "admirably straddled the situation." He added:

"I wouldn't say that C.I.O. would abandon the sit-downs."

Sentence Yanks Who Would Fight for Spain

Perpignan, France—(AP)—Six Americans were sentenced to one month in prison today on charges of attempting to enter Spain to volunteer in the government army. They were arrested near Thuir April 9, the third group to have been arrested within a week.

The Americans, who told police they sailed from New York March 25 aboard the liner Manhattan, identified themselves as: Aba Levin, 22, student, New York; Morris Simon Fishman, 34, grocer, Los Angeles; Everett Willoughby, 26, metalworker, Marion, Ohio; Albert Byron Sanford, 29, mechanic, Rochester, N. Y.; Raymond Elvin Tiger, 24, salesman, Alfalfa, Okla.; Herbert Hart Hutner, 27, writer, Brooklyn, N. Y.

ROBBED OF $25

Milwaukee—(AP)— Two robbers held Calvin Leister, treasurer of Granville, prisoner in a rear room of his grocery store for 15 minutes last night and then escaped with $25.

Deny Rumors of Plot to Escape Dartmoor Prison

London—(AP)—Dissatisfied convicts at Dartmoor prison, England's bleak "granite jug," were reported today to have been balked in a plot for a coronation day mutiny. Officials, however, denied the existence of such a plot.

An unconfirmed report said the prisoner, angered because King George VI would not reduce sentences or grant pardons in celebration of his coronation May 12, had arranged a "break" during the crowning ceremonies.

The secretary of the prison commission, however, said there was merely a "minor breach of discipline" at the prison, and that it arose after a "number of prisoners made complaints about dinner."

Only five inmates were involved in the incident, he said, "for which they were duly reported and dealt with."

The home office likewise minimized reports of impending trouble in the isloated penitentiary on the southwestern moors.

Legislature Asks Probe of Blast in Which Seven Died

Industrial Commission Requested to Make Inquiry in Milwaukee

Madison—(AP)—The assembly adopted today and sent to the senate a joint resolution directing the state industrial commission to investigate the cause of the explosion at the Krause Milling company, Milwaukee, which cost seven lives, and to report its findings to the legislature within 30 days.

The senate concurred immediately in the resolution.

The resolution was introduced by Assemblymen Joseph F. Mueller, Milwaukee, and Edwin Blomquist, Adams, both Progressives.

It said the present Wisconsin law requires all employers to furnish places of employment which shall be adequately safe, and added that previous accidents have occurred at the Krause company plant "for which no satisfactory explanation was given the public."

"Accidents of this nature," the resolution said, "are such as to command the immediate and serious attention of the state, and are such as to require full and complete information as to the cause of such accidents; whether they arose from preventable causes, whether modern safety equipment was installed, whether proper inspection was made by public officials charged with responsibility for public and industrial safety, and whether the employer failed in any duty or the officials were lax in their work."

Racine and Milwaukee Win Honors for Health

New York—(AP)— Racine and Milwaukee won recognition yesterday in the eighth annual city and rural health contest conducted jointly by the American Public Health association and the Chamber of Commerce of the United States.

Milwaukee had the best record in Group 1 comprising cities of more than 500,000 population, while Racine won a meritorious achievement award in Group 4, cities of 50,000 to 100,000. Six other cities won similar recognition in the latter classification.

The contest sponsors announced the winners and those cited for meritorious achievement for 1936 were selected through health protection records by a special grading committee, with 257 cities and 207 counties or districts enrolled in the competition.

The awards were based on reports of milk and water sanitation, sewage disposal facilities, safeguarding of children against disease and other activities covering health and sanitation.

Federal Official Is Studying Badger Plan

Madison—(AP)—Thomas R. Tate, of Washington, D. C., director of the power survey division of the federal power commission, is in Madison to study the Wisconsin power pool plan, the public service commission announced today.

Tate will confer with P.S.C. Commissioners Fred S. Hunt and R. A. Nixon and with commission staff members concerning the plan, which was proposed in May, 1936, several months before President Roosevelt asked for a national power pool.

The plan, a project of the P.S.C., authorized new generating facilities where they shall be available to connecting utilities. The commission said such a plan would eliminate the construction of excess facilities.

Declares Coal Operators Doubled Assessment to Fight Unionization

Washington—(AP)— An official of the Harlan county, Ky., Coal Operators' association said today assessments of the organization had been doubled in the last four months to raise funds for fighting unionization of Harlan miners.

Testifying before the LaFollette civil liberties committee, George Ward, association secretary, said dues paid by the 26 member companies were raised from one-half cent to 1 cent per ton.

Following up the supreme court's Wagner labor act decision, the United Mine Workers has undertaken an aggressive campaign in Harlan county, scene of many bloody labor disputes where the union, in past four years, never has been able to get a foothold.

Philip Murray, vice president of the mine union, advising the civil liberties committee yesterday of U. M. W. plans to enter Harlan county again, said his organization expected the federal government to protect the lives of the organizers.

Testimony before the committee was that efforts to kill some organizers had blocked the work of union men in the county in former years.

Ward said he kept no record of the association's disbursements because "to be frank, I have been anticipating an investigation for the last three or four years."

Ward said some money raised by the increased assessment was need-

Turn to page 31 col. 6

Nazis Assail U. S. Churches In New Attack

Score Showing of Film to Raise Fund for Relief of Refugees

PRESS IS BITTER

'Vicious Machinations Must End,' German Newspaper Says

Berlin—(AP)—The entire German press appeared today with bannerlines atop "Horrible Details of the Negro Lynchings" in Mississippi.

The concerted publicity for the torture and killing of two Negroes by a Duck Hill, Miss., mob coincided with charges that American churches were permitting "vicious" anti-German "Machinations."

Berlin—(AP)—Nazidom, hitting out at any direct or implied criticism from abroad, struck at American churches today for allowing "vicious machinations under the cloak of religious observances."

The inspired nazi press loosed furious tirades against the showing in the Riverside Memorial church in New York of an anti-nazi film seeking to raise $500,000 for the relief of Christian German refugees.

The outbursts, in phrasing that showed their common origin, carried such headings as "Anti-German Lying Film!" and "Jewish Emigrants Stirring up Hatred Before the Altar!"

The official German news agency, Deutsches Nachrichtenburo, said, in discussing the film which has Dr. Harry Emerson Fosdick, pastor of the Riverside church, for its chief figure:

"Nefarious" Aims

"This film reveals with terrible clearness the unchristian methods with which a new anti-German drive is to be launched in the American churches by a small un-American clique whose aim is to misuse American religious sentiments for nefarious ends."

The Kreuzzeitung, which retains some of its traditional religious standing, professed "painful indignation," and added:

"We can not believe the people of the United States do not realize whither these vicious machinations under the cloak of religious observances must end."

The paper expressed the hope the case would not "tear the inherent friendship of the American people for Germany."

At the same time the press played up the lynching of two Negroes at Duck Hill, Miss., sparing their readers none of the details of the torture.

The press in its anti-American campaign also has stressed disas-

Turn to page 4 col. 6

Urges Mediators In Labor Disputes

Bolens Offers Bill to Empower Courts to Make Appointments

Madison—(AP)—Senator Harry Bolens, (D) Port Washington, who led the senate opposition to provisions of the Severson labor relations act, introduced through a committee today a bill empowering courts to name one or more mediators in labor disputes.

The Bolens measure carries out the suggestion made by Attorney William Rubin of Milwaukee during a senate hearing on the Severson act. Rubin said there was no need for a labor board, as provided in the law signed by Governor La-Follette yesterday, and that the courts could give ample remedy in any difficulties.

Bolens proposes to vest in the state courts the power to make specific findings as the guilt of employer or employe of unfair labor practices, on the recommendation of the mediators.

Other bills received by the senate the revision committee today included proposals to permit municipalities to set up parking meters; consolidate in the secretary of state's office the traffic division of the state inspection board, the safety division of the highway commission, and the ton-mile tax inspection work of the public service commission, and allow Marquette county to assume the town of Wagner's share of a new interstate bridge, and to set up a dairy farm improvement section in the department of agriculture and markets.

Ratify Agreement for Hourly Wage Increase

Milwaukee—(AP)—Members of the United Automobile Workers' Union, No. 209, ratified an agreement last night providing for a 10 cent an hour wage increase to 1,300 employes of the Harley-Davidson Motor company, motorcycle manufacturer.

George Kiebler, president of the Committee for Industrial Organization union's state council, announced the terms which also provide for an eight hour day, 40 hour week, time and a half for overtime, and a seven-day vacation with five days' pay.

Kiebler said the agreement recognizes the Automobile Workers' union as the bargaining agency. The pay boost, he said, was in addition to a 5 cent an hour increase granted by the company, Jan. 18.

Ask Withdrawal Of Premier From Parleys on Strike

Rules Former Chief Cannot Collect $4,165

Two Rivers, Wis.—(AP)—In a decision sent to the city attorney here yesterday, Circuit Judge Henry Detling ruled Thad Logan, former chief of police, cannot collect $4,165 which he sought as wages from Feb. 1, 1934, to Sept. 1, 1936.

Judge Detling held the city did not have to pay Logan during the time another officer served in his place.

Logan was dismissed by City Manager E. J. Donnelly and reinstated by a decision of the state supreme court. Logan is still a member of the police department.

Frontier Patrol In Operation at Midnight Monday

Land and Sea Guard to be Maintained to Keep Out Men and Supplies

By the Associated Press

European nations acted today to enforce a "no arms, no men," ban in the Spanish war.

The non-intervention subcommittee in London ordered a land and sea patrol of Spain's frontiers put into operation at midnight next Monday.

Warships of participating nations in the "hands off Spain" agreement will watch the coasts to prevent landing of arms and men for either side in the Spanish conflict. Frontier agents will keep a watch by land.

The subcommittee's action followed an overwhelming parliamentary victory for the British government on its conduct in the Spanish civil war.

Opposition forces had bitterly attacked Britain's decision not to protect British vessels entering the Spanish port of Bilbao, in northern Spain, where Spanish insurgent warships have established a blockade to "starve out" government defenders.

British Warnings

Britain, however, renewed warnings to insurgents she would not tolerate interference with her ships at sea.

Heavy artillery fire on the fronts around Madrid subsided. Government troops declared they had cut off 3,000 insurgents in the University City sector from food and supplies.

Storms in the Bilbao sector bogged down the big insurgent offensive. Basque troops declared they had cleaned out some insurgent strongholds not far from Bilbao.

In Paris, official circles heard talk that the time may be ripe for mediation of the Spanish civil war under the sponsorship of Great European powers.

Reports received at Tangier, in the international zone of Morocco, said the French freighter Roxane had been stopped off Tarifa by the Spanish insurgent gunboat, Dato, but was allowed to proceed after two shots were fired.

House Won't Deprive Women of Tavern Jobs

Madison—(AP)—The house today killed a bill by Assemblyman Martin B. Franzkowiak, (Dem), Milwaukee, forbidding the employment of women in connection with the sale of intoxicating liquor.

While Franzkowiak claimed his purpose was to drive barmaids, "come-on" girls and female entertainers out of taverns, the opponents said the bill was so drafted that it might prevent the employment even of a scrub woman in any place that sells liquor.

The measure was one of a series the Milwaukee assemblyman introduced to drive women out of the liquor business completely. All have been defeated.

Barkhausen Estate Over Half Million

Chicago—(AP)— An inventory of the estate of Henry G. Barkhausen, chairman of the Northwest Engineering Corp. of Green Bay, Wis., indicated today it had risen in value from $285,000 to more than $500,000.

The lower estimate was made when the will was admitted to probate after Barkhausen's death Dec. 22, 1936, at the age of 52. His widow, Miriam, today was granted a $25,000 award for living expenses.

Bulk of the estate was placed in trust for her. After her death it will go to three children, including Mrs. Helen Perry, of Fond du Lac, Wis.

West Virginia Slayer Hanged at Moundsville

Moundsville, W. Va.—(AP)— The state had avenged today the murder of Louis Thames, Windsor Heights coal miner.

Before a crowd of 50 persons, Thames' slayer, 28-year-old Frank Pramesa, plunged to his death last night on the gallows at the state penitentiary.

Thames was shot last July 15 as he stepped from an automobile near his home. Pramesa, a neighbor, pleaded guilty last November.

Accuse Hepburn of 'Dictatorship' Threatening Workers

OFFICIALS OUSTED

Two Cabinet Members Forced to Quit Posts In Ontario

Hamilton, Ontario — (Canadian Press)—Two gangs of 235 longshoremen quit for higher wages today on the first day of Great Lakes season navigation.

They walked out within a few minutes after they had reported at the Canadian Steamships line terminal to load the S. S. Starmount. The Starmount is due to clear here April 20.

The men sought 50 cents an hour for day work and 55 cents for nights, Sundays and holidays. Last year's contract, providing for 42 and 45 cents, respectively, in the two categories, has expired.

Oshawa, Ont.—(AP)—Oshawa's embattled C. I. O. union of General Motors workers demanded today that Ontario's premier withdraw from strike negotiations, accusing him of a "dictatorship" that would rob workers of their right to strike.

By formal resolution, the local of the United Automobile Workers of America, an affiliate of John L. Lewis' Committee for Industrial Organization, sought to shove Premier Mitchell Hepburn out of the foreground to make way for dominion intervention.

The workers went on record "as refusing to conduct any negotiations as long as Premier Hepburn is a party to them."

The union's cry of "dictatorship" was reminiscent of Hepburn's own charge that Lewis, through the Oshawa and other C. I. O. units, was trying to establish himself as a "political and economic dictator" in Canada and the United States.

Employes' Charge

The General Motors employes' resolution said "the dictatorship of Premier Hepburn would deprive all workers of their last resort in an industrial dispute, namely the right to strike."

The declaration accused the provincial executive of having "substituted compulsion for arbitration" and urged him to keep out "and allow the dominion department of labor to act as mediators."

The resolution was adopted at a mass meeting of 2,000 men and women last night after Hepburn forced resignation of two disaffected members of his cabinet, Labor Minister David Croll and Attorney General Arthur W. Roebuck.

Both Croll and Roebuck were considered extremely liberal members of the Ontario government. They were labor lawyers before joining with Hepburn. The premier, leader of the liberal party, is proprietor of a large onion farm.

Against Intervention

After the resignations the premier took over the labor portfolio himself and one of his first acts was to ask the dominion government not to intervene.

The outcome of the union's request for intervention from Ottawa to end the week-old tieup affecting 3,700 workers was doubtful, in view of that fact.

Labor Minister Norman Rogers and Prime Minister MacKenzie King indicated there would be no federal intervention, however, in the absence of requests from Hepburn or General Motors of Canada.

Hepburn, meanwhile, declared he had "no immediate intention" of calling a general election to seek a mandate from Ontario's voters on his attitude toward the Lewis labor movement. He said, however, that circumstances might arise at any time to make such a course necessary.

Roebuck, relieved of the attorney generalship, wrote to the premier his argument "the unions of this country have an undoubted legal right to organize in such form as in their wisdom they saw fit and should have an equal freedom with employers in choosing their affiliations and representatives."

The dominion government and several provinces were confronted with a rising tide of labor disputes.

Turn to page 31 col. 5

Youth Questioned On Extortion Note To Film Actress

Chicago—(AP)—John Anthony Buzas, 18-year-old garage mechanic, was seized by federal agents today and charged with sending an extortion letter to Ginger Rogers demanding $500 under threats of death to the Hollywood actress "or any one else who gets in the way."

Agents said Buzas enclosed a picture of himself and wrote on the envelope a return address only a few doors away from his home on the far south side.

A diary seized in the youth's home they said, mentioned the letter to Miss Rogers and spoke of Buzas' indecision about sending a similar letter to Clark Gable.

Agent W. J. Devereux said the six page missive to Miss Rogers was mailed April 8 and included a demand for $500 with the notation "or you will be killed or anybody else who gets in the way."

NEWSPAPER ARCHIVE®
NEWSPAPER ARCHIVE®

Appleton Factory Employment, Pay Rolls on Increase

Substantial Gains Recorded in February, State Report Shows

Appleton factory employment and aggregate weekly pay rolls increased substantially during the period from Jan. 15 to Feb. 15, the March labor report of the state industrial commission shows.

Number of employes increased from 3,121 to 3,237, a gain of 3.7 per cent while the pay rolls increased from $65,897 to $71,657, an increase of 8.7 per cent.

Factories at Neenah-Menasha reported an increase of 1.2 per cent in number of employes and 1.1 per cent in aggregate weekly pay rolls during the same period.

With the monthly average of 1925-27 as the mean, the February factory employment was 103.2 per cent normal in February, an increase over the corresponding months of 1936 and 1935 when the figures were 92.8 and 92.7 respectively. The employment percentage in February also was higher than the preceding two months.

Pay Above 1925

Aggregate weekly pay rolls in February reached 105.5 per cent of the 1925-27 normal, a substantial gain over February of 1936 when the figure was 85.3 and an even greater gain over February 1935 when it was 73.9 per cent. It was slightly lower, however, than in December last year when the pay rolls were 105.7 per cent normal.

In the state as a whole, February factory employment was 2.6 per cent above the level of February 1929, while corresponding pay rolls totaled 4.5 per cent less than February of that year.

Employment in February this year was 16.9 per cent above February 1936 and 73.1 per cent greater than in February 1933. Total factory pay rolls in February 1937 were 36.1 per cent greater in amount than the total pay rolls of February 1936 and 196.2 per cent greater than the total pay rolls of February 1933.

One Prisoner Is Granted Pardon

Governor Also Issues 2 Conditional Pardons, 3 Commutations

Madison —(AP)— Governor LaFollette granted one absolute pardon, two conditional pardons and three commutations of sentence today on recommendation of the pardon board.

All of those receiving clemency, including five men and one woman, were convicted and sentenced in Milwaukee county.

The absolute pardon was granted in the case of Harvey Benton, sentenced to the Milwaukee county jail for one year on a charge of fourth degree manslaughter.

Charles Reed, sentenced in October, 1935, to 1-4½ years in state prison on a larceny charge, received a pardon on condition he is transferred to an institution for the insane in Indiana.

A conditional pardon was granted Mary Felden, sentenced to 1-6 years at Taycheedah June 23, 1934, on a charge of giving poison with intent to kill, to permit her removal to a hospital.

The commutations were: Roman Yunk, committed to state prison July 16, 1931, for 15-30 years on a bank robbery charge, reduced to 15 years; Walter Lorge, committed Dec. 30, 1935, to Milwaukee house of correction for 3 years on rape charge, reduced to 1-3 years; and Joseph P. Kleczka, committed March 21, 1936, to Milwaukee house of correction for 3 years on rape charge, reduced to 1-2 years.

Flashes of Life

By the Associated Press

Greensburg, Pa.—In 1885 a fall of slate broke Robert Bickerstaff's back. He recovered but walked with canes. In 1913 he broke both legs. Physicians shook their heads. A few years later he fell from a barn on to a cow's horns, ripping a deep gash in his torso. He died yesterday of natural causes, aged 89.

Expensive Film

Evansville, Ind. — That movie 8-year-old Hal Dupin attended cost a pretty penny. Without cash, he appropriated his father's coin collection and sold it to an unidentified woman for a quarter. His father said it contained a 50-cent piece valued at $450.

Commission to Study Water Service Request

A request of the town of Grand Chute for water service to the Belle Heights addition, which recently was referred by the common council to the water commission, will be discussed at a regular meeting of the commission at 1:15 Friday afternoon at the water department offices. Other routine business will be transacted.

Legislative Group to Meet Friday Afternoon

Members of the Appleton Chamber of Commerce Legislative committee will hold its weekly discussion on pending state legislation at 4:30 Friday afternoon at the chamber offices. A delegate to the district legislative meeting to be held at Manitowoc Saturday will be named.

Whities Bar
Kimberly
FREE SMELT FRY
TONITE — While They Last!

STEEL MAGNATE DEFENDS SCHWAB

Charles M. Schwab (left), 75-year-old chairman of the board of the Bethlehem Steel corporation, is shown in a friendly pose with Eugene C. Grace, president, at the annual meeting of the stockholders at Wilmington, Del., enlivened by explosive protests from directors following the demand of two minority stockholders that Schwab be removed from his $200,000 a year job. Grace shouted "Don't come around and feign friendship," as the two approached the directors' tables after the meeting.

Claims Governor Forced Frank Out At U. W. on 'Trumped Up' Charges

Madison —(AP)— Senator Joseph Clancy (D) Racine, accused Governor LaFollette before a senate committee yesterday of bringing about the removal of President Glenn Frank of the University of Wisconsin on "trumped up" charges.

"The dismissal of Dr. Frank ranks as one of the most disgraceful acts in Wisconsin's history," Clancy said. "He was thrown out like a bum might be thrown out of a barroom. The quickest way to wreck an institution like the University of Wisconsin is to permit politics to be injected into its affairs.

"Huey Long tried it and now we have Governor LaFollette trying it."

The committee on education and public welfare held its first hearing on the Callan bill, a direct outgrowth of the Frank incident. It provides that five regents be named by the governor, five by resident members of the University Alumni association and five by the voters in a statewide election. All 15 are now appointed by the governor.

Clancy supoprted the bill, introduced by Senator James Callan (D), Milwaukee. He claimed that Governor LaFollette had "packed" the board and that recent Chairman Harold M. Wilkie, of Madison, who led the Frank ouster fight, is being "rewarded with plums."

Callan said his proposal had the support of the Alumni club of Milwaukee.

"The administration should be represented on the board," he said, "because it must deal with the financial problems of the university. The alumni should be represented because no group is more devoted to the university. The public pays the bills and it also should be represented."

Can't Find Instructor For Comptometer Class

Because no competent instructor has been contacted, the start of an evening class in comptometer operation has been delayed at the vocational school, according to Herb Heilig, director. About 15 students have requested instruction in the technical operation of the machine which is used for calculation. Students will supply their own machines if an instructor can be hired.

Treat 65,616,000 Gallons of Sewage

Removal of Solids Averaged 90 Per Cent for Month of March

During the month of March a total of 65,616,000 gallons of sewage and storm water went through the city sewage disposal plant, according to the operating report of Clarence O. Baetz, superintendent. The highest flow in one day was 5,688,000 gallons while the lowest was 538,000 gallons.

Removal of solids averaged 90 per cent for the month, the report showed. About 39,600 pounds or 339 cubic feet of grit were removed from the inflow in the grit chamber. A total of 261,850 gallons of raw sludge was pumped to the digester tank and 1,242,500 cubic feet of gas developed.

There were 283,400 cubic feet of gas used for heating the digester tank and about 100,000 for heating the administration building.

Plans for the formal opening of the plant, which has been in operation for about three months, will not be made until the grounds at the plant become dry.

REMODEL OFFICES

Offices of the Bolton-Mielke clinic on the second floor of the Insurance building are being enlarged and remodeled. The work which was started about two weeks ago will be completed in another month.

Boneless Perch 14½c
Ocean Style
Smoked Fish 2 Lbs. 25c
Salmon Steak Lb. 17c
Frozen
BRICK or AMERICAN
CHEESE Lb. 21c
SCHWARTZ
Food Market
728 E. Wisconsin Ave.
Phone 439-W

Rowlands Bill Given Support

Trade Associations Back Anti-Price Discrimination Measure

Madison—(AP)—Representatives of Wisconsin trade associations lined up in support of the Rowlands anti-price discrimination bill at a hearing before the senate judiciary committee yesterday.

E. J. Malloy, appearing for Marketing Associations, Inc., declared the bill "absolutely necessary for the protection of the business men of the state."

Druggists, grocers, memorial craftsmen, furniture, fuel, farm implement, lumber, automobile, gasoline and hardware dealers registered in favor of the measure, introduced by Senator E. M. Rowlands (P), Cambria.

The bill forbids discrimination in favor of one purchaser in any trade or industrial transaction as against any other purchaser, bans sales "below reasonable cost" and prohibits special discounts unless available to all purchasers.

Proponents of the measure suggested continuation on the state fair trade practice commission and amendment of the bill to place control of hearings, as in determination of reasonable costs in the hands of the commission. The bill in its present form gives administration of the measure to the department of agriculture and markets.

Only one voice was raised against the plan at the hearing. Fred Luehring, attorney for the town of Greenfield, Milwaukee county, said the bill would interfere with the town's purchase of gravel at a reduced figure. He proposed to give municipalities a right to buy at lower prices.

Board Will Discuss Street Improvements

Members of the board of public works will meet Friday afternoon at the city hall to discuss improvements on College avenue and Washington street under a WPA project which has received presidential approval. Mark Muth, Green Bay, district WPA director, will attend the meeting. The federal allotment for the work is $41,642.

TOWNSEND MEET

The Townsend National Recovery plan association will meet at 8 o'clock tonight at the Outagamie county courthouse.

Leonard Wolf, 408 N. Division street, returned to his home yesterday afternoon from St. Elizabeth hospital, where he had been for the last four weeks.

RECTAL DISEASES
DR. J. E. MOORE
Rectal Specialist
303 W. College Ave. Phone 924
APPLETON, WIS.
Office Hours 9 - 12; 1:30 - 5
Wed. & Sat. Evenings, 7 to 8:30
Practice Limited to
RECTAL DISEASES

Milk Producers Fight Permanent Price Control Act

Object to Having State Remain 'Guardian' Of Farmers

Madison —(AP)— Officials of the Milwaukee Milk Producers' association and other farm groups supplying the Milwaukee market protested today against a bill that would continue the state milk price control law indefinitely.

They told the joint agriculture committees of the legislature they are willing to see the present control law, which expires June 30, re-enacted for two years only, but the state government should not attempt to become a permanent "guardian" of the farmers.

Aligned against them were officials of the department of agriculture and markets, producer groups supplying the Madison, Racine, Sheboygan, Manitowoc and La Crosse markets and representatives of the Milk Truck Drivers' union.

Back Leverich Bill

The latter registered in support of the Leverich bill, which rewrites the control law and gives the department of agriculture and markets power to enforce price stabilization orders, until it determines that the need no longer exists.

The only speaker who voiced complete opposition to the price control system was John Schumann, head of the Watertown Milk Cooperative association, which operates a distributing and manufacturing plant in Milwaukee.

Schumann, who attempted to block the operation of the old law, charged that the proposed bill is a "sure-fire method" of killing off cooperatives."

"It is vicious, vague and dictatorial," he said. "It belongs to a Mussolini or a Hitler, but it has no place in Wisconsin."

Spokesmen for the Milwaukee milk producers were President Charles R. Dineen, of Cedarburg, and George H. Gabel, Milwaukee, association attorney.

Gabel said the producers, during the depression, were glad to have the help of the state.

Against Permanent Plan

"But as a permanent policy," he added, "the state should go back to encouraging the producers to do business in their own way."

Attorney Fred M. Wylie, Madison, price administrator and draftsman of the proposed law, contended there is no attempt to maintain a permanent control system.

He said as long as economic unbalance leading to unfair competition continues, price orders would remain in effect, but the department would have to hold hearings at least once a year to determine whether conditions have changed and, if they have, to withdraw from the field of regulation. Whatever findings it makes, he said, would be subject to court review.

Several other speakers, while they did not oppose the principle of price control, objected to a provision that would allow the department to include butter and other dairy products in its regulatory orders. They said it was not practical. Among them was P. A. Pratt, of Wisconsin Rapids, representing the Wisconsin Milk Dealers' association.

Demonstrate Clock System for School

The clock system planned for the new senior high school was demonstrated yesterday by Wadeford Electric company Chicago, contractors for the electrical work in the school. H. H. Helble high school principal, B. J. Rohan, superintendent of schools, and Clement Ketchum, high school instructor, were at the demonstration meeting. Board of education members will consider the clock system at its regular meeting, Tuesday night.

Commercial Club Plans To Admit New Members

Commercial club members are studying records of high school juniors who are eligible for membership in the organization. Plans for the initiation ceremonies will be discussed at a meeting this week. A social meeting will be held Tuesday, April 28, at the home of Doris Korte. Bruno Krueger, instructor, is in charge of club activities.

CONFER ON CANADIAN AUTO STRIKE

Harry J. Carmichael (seated), vice president and general manager of General Motors of Canada, Ltd., and J. E. Highfield, general plant manager at the Oshawa General Motors factory, are shown in a discussion of the strike situation there which has resulted in the concentration of 400 police in Toronto for possible action in event of violence.

Motion Pictures Are Constantly Being Improved

Sound Pictures Result in Better Stories and Directorship

"Since the coming of the sound picture, the motion picture industry has constantly made an effort to get better stories for motion pictures," stated Dr. Irvin S. Deer, representative of the Motion Picture Producers association, at a Lawrence college convocation yesterday morning.

"Another direct result of the coming of sound pictures has been the increase of intelligent directorship. But as Hollywood produced about 500 pictures last year, and will produce 700 this year, there still is need for intelligent people in the planning and directing of pictures.

"Last year a little over two-thirds of all pictures produced were especially written for motion pictures. This was a large gain from the preceding year, and years previous to it.

"The filming of the life stories of historical characters and of such classics as "Romeo and Juliet" has resulted in greater efforts than ever before being made to make every detail authentic, so that the audience can enjoy the true atmosphere of the time represented in connection with the play itself.

"The earliest three pictures on record are those of a prize fight, a train robbery, and of a chorus girl climbing an apple tree. In the forty years since pictures began, considerable change and improvement can be noted."

Pupils Study Straight Lines in Design Work

Design work stressing the use of straight lines in being studied by sixth grade pupils under Miss Mary E. Grady at Jefferson school. Linoleum patterns have been designed and colored and are exhibited in the room.

Pupils who have completed preliminary work in the use of straight lines have been permitted to draw pictures of animals. Pupils constructed large posters this week which advertised the Girl Scout candy sale yesterday at the school.

Ketchum Will Speak On Light and Color

Clement Ketchum physics instructor at the high school, will discuss "Light and Color" at the Fox River Valley Photographers club meeting at 7 o'clock Friday evening at the Conway hotel. About 40 members are expected to attend. A short business session is planned.

Please Drive Carefully

We Will Come to Your Party
With Our Excellent Line of
Beers-Beverages-Ales
We are as close as your telephone.
Call us!
Day and Evening Delivery
TEL. 901
R. J. MONACHAN
409 N. Superior St. Open to 11:00 P. M. Daily

APPLETON **ADLER BRAU** APPLETON
THE FAVORITE BEER
. . . Through the Years . . .
Geo. Walter Brewing Co.
We Deliver Phone 1542
Home delivery service also available by phoning Monaghan 901, Donlinger 5598 or West End Beer Depot 5562.

English Chemist Will Address Society Here

S. Glasstone, professor of chemistry at The University, Sheffield, England, will address the American Chemical society, Northeastern Wisconsin section, at a meeting at the Institute of Paper Chemistry April 22. He will discuss electro-metric methods in chemistry.

In England, Prof. Glasstone is known as a writer and author as well is for his teaching. Among his volumes are "Chemistry in Daily Life," "Recent Advances in Physical Chemistry," and "Recent Advances in General Chemistry." His research has been chiefly in the field of electrochemistry, recently with special attention to oxidation and reduction reactions. He has also done considerable work on polarization and over-voltage in electrolysis. At present he is touring the United States addressing sections of the American Chemical society.

55 Students Played 'Hookey' Last Month

Fifty-five cases of non-attendance at Appleton schools were investigated last month by J. G. Pfeil, truant officer. Causes for non-attendance were truancy 15, parental negligence 9, other causes 31.

The non-attendance cases involved 24 boys and 31 girls. The truant officer made 36 calls at the various schools and two parents were notified of law violations. Of the truants, two boys were returned to school. One hundred and twenty-nine calls were made in March for other reasons and two cases of destitution were reported by Mr. Pfeil. No cases were taken to court.

Files Application for Job as Weigh Master

William P. Geiger, 1325 W. Harris street, has filed application with City Clerk Carl Becher for the position of weigh master which will be filled by the new common council next Tuesday evening. Alex Robodeau, present weigh master, is seeking reappointment.

Council, Commission Hold Informal Meeting

An informal meeting of the common council with the water commission was held at the city hall Tuesday evening. Following the session the new council, which will be seated next Tuesday evening, held an informal discussion of city problems.

COMMITTEE TO MEET

Members of the finance committee of the common council will meet at 1:30 Friday afternoon at the city hall. Bills will be studied and approved for payment.

Repeal Long and Short Haul Clause, Withrow Demands

LaCrosse Representative Would 'Unshackle Railroads'

Washington— (AP)— Representative Gardner Withrow of LaCrosse, Wis., called on the house yesterday to "unshackle the railroads" by passing the Pettingill bill, which would repeal the long and short haul provision of the interstate commerce act.

"We have 'hamstrung' the railroad carriers by persisting in not modifying this clause in the interstate commerce act," Withrow declared.

The long and short haul provision, he said, prohibits the railroads from charging a lower rate for transporting commodities over a long distance than over a shorter distance.

The Wisconsin Progressive contended the railroads were not on a parity with water carriers and urged protection for the rails against "unfair trade practices, particularly from the types of competition made potent because their employes on the average receive less compensation for their services and whose labor relations are not regulated."

"Bus and truck transportation, water transportation, air transportation and pipe-line transportation are not subjected to restrictions such as are carried in section four of the interstate commerce act. Why, then, insist upon shackling the railroads?" he asked.

"Why circumscribe the railroad industry with regulations preventing it from meeting competitors on a real competitive basis certainly, you have given their competitors enough trade advantages already."

Pupils Trace Feudal History on Frieze

A frieze tracing the history of feudal peoples is being constructed by sixth grade pupils under Miss Selma Mallman at Edison Grade school. The five main parts of feudal history are being pictured and include monastaries and monks, castles, knights, lords and ladies, and serfs.

Each pupil drew a picture of some feudal happening and the best are being reproduced on the frieze. With the start of a crusades study pupils will construct castles, temples, spinning wheels and other objects of that period. No pictures will be drawn of the crusades.

Cheese Contract Trade Is Started in Chicago

Chicago—(AP)—Trading in a cheese contract, based on Wisconsin state brand, single colored daisies for November delivery, will start on the mercantile exchange today, Lloyd S. Tenny, business manager, announced yesterday.

The unit of trading in cheese on the exchange, the only market for cheese futures in the country, is the carlot of 22,000 pounds. Colored cheddars and twins and white cheddars and twins are deliverable at fixed differentials.

Fat Girls! Here's A Tip For You

All over the world the Kruschen method is appealing to girls and women who strive for an attractive, slender figure and more glorious health.

And here's the simple recipe that reduces fat and brings into blossom the natural attractiveness that every woman possesses.

Hundreds of satisfied users call it the Kruschen Way.

Every morning take one half teaspoonful of Kruschen Salts in a glass of hot water before breakfast and cut down on pastry, fat meats, butter, cream and potatoes.

Be sure and do this every morning for this is the Kruschen Way that brings "that Kruschen feeling" of energetic health and activity that is reflected in brighter eyes, clearer skin and cheerful vivacity.

Get a 4-oz. bottle of Kruschen Salts at any drugstore in the world—it lasts for weeks and costs but a few cents.

Note—Many people find that the only diet change necessary while taking Kruschen regularly is TO EAT LESS. —Adv.

There is ONLY ONE ORIGINAL OAKS CANDY STORE IN APPLETON, it is located in the Rio Theatre Bldg., selling Candy made by Clyde Oaks of Oshkosh.
OAKS CANDY & Karmelkorn Shop
M. J. Ackman

Griesbach & Bosch
GROCERIES and PROVISIONS
500 N. Richmond St. Phone 4920
— SPECIALS For FRIDAY and SATURDAY —
BUTTER Fresh Creamery Per Lb. **33c**
PUBLIX COFFEE ..... 3 lbs. 59c
VIKING COFFEE ..... per lb. 19c
SHURFINE COFFEE ..... per lb. 25c
Little Bo Peep AMMONIA Qt. 21c
MOTHER HUBBARD FLOUR ..... 49 lb. sack $2.19
MOTHER HUBBARD CAKE FLOUR ..... 5-lb. box 39c
MOTHER HUBBARD WHEAT CEREAL ..... 5 lb. box 39c
MOTHER HUBBARD PAN CAKE FLOUR ..... 5 lb. box 39c
CAMPBELL'S TOMATO SOUP ..... 2 — 10½ oz. cans 15c
TASTEWELL PEANUT BUTTER ..... 2 lb. jar 29c
OXYDOL, large pkg. .. 20c
BROOM (5 sew) .. each 49c
FLOOR WAX (No Rub) can 39c
JAM ..... 4 lb. jar 39c
PINK SALMON, 2 — 1-lb. cans 25c
POTTED MEAT 3 oz. can 5c
PEAS .. 3 — 11 oz. cans 25c
EGGS (Wis. Ungraded) fresh from the farm ..... doz. 22c
SALAD DRESSING (Tastewell) ..... qt. jar 27c
AUTOMATIC CHIPS ..... 5 lb. box 59c
HANSERS CHIPS ..... 5 lb. box 55c
FRUITS & VEGETABLES
HEAD LETTUCE, large, crisp ..... 2 for 15c
CARROTS ... 2 bunches 11c
Fresh SPINACH .. 2 lbs. 15c
CELERY, bunch 10c
CUCUMBERS, hothouse 2 for 25c
RADISHES .... 2 bunches 5c
ASPARAGUS, fresh 2 bu. 21c
Navel ORANGES, doz. ... 35c
New POTATOES .. 5 lbs. 25c
Texas Seedless GRAPEFRUIT, 6 for 25c

FREE!
40c DOUBLE SIZE FLANNEL POLISHING CLOTH
with 1 PINT JOHNSON'S new creamy FURNITURE POLISH
Contains no oil to collect dust. Gives exquisite wax lustre and real wax protection. Easy to apply — cleans as it polishes. 69c

WASH WALLS with **SCHLAFER'S CLEANER**
2 Lbs. 25c
4 Lbs. 45c
The results will surprise you . . . and, you need only a small amount. Dirt and grime disappear like magic. WILL NOT HURT PAINT. Thousands in Appleton use it.

Try This **DUCO** Cellulose Sponge For Walls **25c**
Its flat surface makes it easy to use. Its durable fibrous material lasts longer and it's easy to handle. In four sizes, 25c, 39c, 65c, 98c.

WAX SALE
Schlafer's Paste wax, lb. 35c
Schlafer's Liq. wax, pts. 39c
Johnsons Glo-coat wax, pts. . 59c qts. . $1.00
Schlafer's No-Rub wax, pts. . . 45c qts. . . 79c
Old English No-Rub wax, pts. . . 57c qts. . . 89c
Old English Liq. wax, pts. . 65c qts. . $1.10

WINDOW CLEANERS
Cleaner and Squeege **29c**
Has heavy felt cleaner on one side and rubber squeege on other for wiping glass clean. Makes window washing easy. Try one — special at 29c.

Patching Plaster
For Repairing Breaks in plaster walls.
25c
Mix with water, dries quickly.

Try REVIVAR
Furniture Polish
Non-greasy
Pts. **35c**
Quarts . 65c
SCHLAFER'S

NEWSPAPER ARCHIVE®

Appleton Relief Costs Lower for Month of March

Expense of 255 Cases Amounted to $7,108.-93, Report Shows

With fewer number of cases cared for and a substantial drop in fuel costs, city relief expenses for March were $670.71 less than for the previous month, according to a report of F. A. W. Hammond, city relief director. Total cost of relief for the month was $7,108.93 compared to $7,779.64 for February.

A total of 255 cases was cared for, 19 less than in February when 274 cases were on the relief list.

Cost of provisions during March was $3,479, about $344 less than the preceeding month. Fuel costs, which amounted to $1,075.55, were $473.52 less than for February. Shelter allowance for the month also decreased. The cost for February was $1,079.01, about $163 more than in March when rents amounted to $915.41.

County Charge Less

Payments to other counties were about $95 less than in February, and care of county charges also cost $110 less. The payments to other counties amounted to $84.14 while care of federal transients cost $120.65 and county charges $1,167.32. The city is reimbursed 100 per cent for these cases.

Other relief costs were administration $764.58; clothing $389.23, an increase of $280.02, public utility services $4.85, decrease of $8.09; drugs $109.78, decrease of $23.45; physician service $64.50, increase of $27.30; hospitalization $156.51, increase of $91.15; dental care $103, increase of $38; rentals $10, decrease of $10.89; all other direct relief $23.74, increase of $9.03; and direct relief paid in cash $37.50, increase of $2.50.

Radio Programs

Thursday

7:00 p. m.—Kate Smith (CBS) WBBM, WCCO, WOC.
8:00 p. m.—Major Bowes (CBS) WBBM, WISN, WCCO, WOC.
9.00 p. m.—Floyd Gibbons (CBS) WBBM, WCCO.
9:30 p. m.—March of Time (CBS) WBBM, WCCO.

Friday

7:00 p. m.—Broadway Varieties (CBS) WBBM, WCCO.
7:30 p. m.—Hal Kemp's Orchestra (CBS) WBBM, WISN, WOC, WCCO, WKBH.
8.00 p. m.—Waltz Time (NBC) WMAQ.
8:00 p. m.—Hollywood Hotel (CBS) WBBM, WCCO.
9.00 p. m.—First Nighter (NBC) WTMJ, WMAQ, WIBA, WEBC.
9.30 p. m.—Varsity Hour (NBC) WTMJ, WMAQ, WIBA, WEBC.

HELP 15 MILES OF KIDNEY TUBES

To Flush out Acids and Other Poisonous Waste

Doctors say your kidneys contain 15 Miles of tiny tubes or filters which help to purify the blood and keep you healthy. Most people pass about 3 pints a day or about 3 pounds of waste.

Frequent or scanty passages with smarting and burning shows there may be something wrong with your kidneys or bladder.

An excess of acids or poisons in your blood, when due to functional kidney disorders, may be the beginning of nagging backache, rheumatic pains, lumbago, leg pains, loss of pep and energy, getting up nights, swelling, puffiness under the eyes, headaches and dizziness.

Don't wait! Ask your druggist for Doan's Pills, used successfully by millions for over 40 years. They give happy relief and will help the 15 Miles of kidney tubes flush out poisonous waste from your blood. Get Doan's Pills.

USE MINNESOTA PASTE BARN PAINT and SAVE!

FEET PAINT CO.
219 W. College Ave. Appleton
Phone 3201

TAXPAYERS

IF you are a taxpayer every penny counts. Yet thousands of dollars are being lost by property owners each year because of leaky roofs.

Why risk costly damage when we can re-roof your home right over the old shingles? Handsome fire-resistant FLINTKOTE Shingles will protect your home in all weather—making it cooler in summer and warmer in winter.

An exclusive FLINTKOTE process builds more asphalt into each shingle and gives it a *longer life*. That is one reason why we recommend them. Another is their distinctive beauty. Write or call today for *free* samples and estimates.

Phone 109

LIEBER LUMBER & MILLWORK CO
213 N. Superior St.

FLINTKOTE PRODUCTS

GLOUDEMANS CAGE CO.

Sheer Lovliness in

Lace Dresses

A prescription for loveliness! Utterly bewitching styles with exquisite trimmings such as glass buttons, shirring, velvet buttons, and bouquets of flowers, which will help you appear both chic and youthful. They're the tops in fashion news for spring and summer . . . and they are just as practical as they are lovely. In price groupings for every budget; . . . .

A Complete Range of Sizes for All Women. 12 to 46.

$5.95 $7.70 $10.75

These thrilling new dresses are superbly fashioned of fine cotton and linen laces, in styles that you will want to wear all summer . . . and the soft, pastel shades include: . . Peach . . Pink . . Rose . . Aqua . . Beige . . Lilac . . Salmon . . and Roseberry . . and White. Fashion-alert women will buy several of them . . and be ready for the first warm days.

— Second Floor — West —

New Twists and Up-turns to Summer Hats

Even the Smartest New Hats Show an Upward Trend Now!

$2.95

. . . But don't be alarmed . . the "up" trend applies only to the styles! Smart, swagger styles that have completely captured the "feminine" mode . . particularly stress the upturned brims.

They're deftly fashioned of fine straws, braids and various new combinations . . in brilliant colors, as well as black, navy, and browns. The clever trimmings include flowers, fruits, ribbons, quills, feathers and cute little ornaments. At this moderate price . . $2.95 . . they're "buys".

— Second Floor —

Davencrepes

by Humming Bird

Sheer, Ringless Chiffon, Jacquard Lace Tops. PAIR $1

These lovely HUMMING BIRDS do make a difference, without seeming to be there at all! They seem to vanish on the leg . . . they blend with it — to make a trim, slim-looking pair of delicately sculptured extremities. AND — Davencrepes will give you extra wear too!

IN SHADES OF:—Biltmore . . Biscayne . . Corona . . Cruise . . Cubatan . . Gunmetal . . Misty . . Noondusk . . Grey Dawn . . New Biscayne . . Smoke . . Off Black . . Saunter . . Softan . . Summer . . Etc.

— First Floor —

Why Wait Until You Need Them?

Lovely Summer Dresses

Why not steal a march on the season . . and have a supply of these beautiful new dresses in your wardrobe . . all ready to step out in on the first warm days! Get them now when you can choose from complete FRESH new stocks! Priced at —

$3.95

Adorable styles for summer street wear . . in silk prints, cotton prints . . Dotted Swisses . . Batistes . . Silk Linens . . Dimities . . Powder Puff Muslins . . and Cotton Shantungs. The loveliest colors of the new season await you! Exciting trimmings are stressed!

All Sizes from 12 to 54!

— Second Floor — West —

Grasp Fashion by the Hand!

Van Raalte Gloves

You'll Need Several Pairs for a Smart Summer Wardrobe! . . . *PAIR* . . . 98c

Particular women choose their gloves with care and discrimination . . to match or contrast with their costumes . . that's why Van Raaltes are such favorites . . for there's a style, color, and fabric . . or string . . to make a fitting complement to every outfit. Get yours now!

— First Floor —

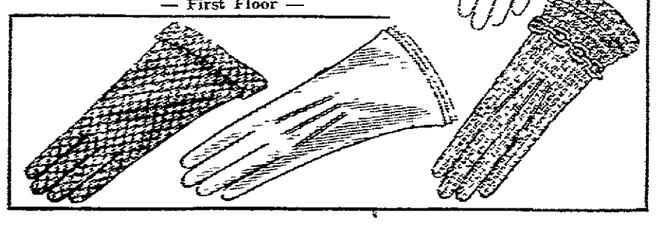

Lace Blouses for Summer Chic!

They "Make" a Smart Suit . . and They Are So Thoroughly Practical — Always! $2.98

A lovely lace blouse is in the "MUST" list for spring and summer wardrobes! These are beautifully styled — with U-necks or full jabots, and are shown in shades of brown, beige, light blue, rust and flesh. In sizes from 34 to 44.

Other Lace Blouses $1.98 to $3.95.

SLACKS . . . It's not a bit too early to be thinking of them! See the many smart styles we are showing in navy and brown. Sizes for women and misses. Wool jersey sport blouses too! 98c

Girls' Dresses

of Beautiful, Gay Prints!

98c to $1.98

Mothers will wax enthusiastic over these charming little dresses for the 7 to 16-year girls. They are so finely made of fine sheer cotton prints in a host of new patterns and colorings . . . and plain colors. The styles are prettier than ever before . . and they are as tubable as a hanky. "Teen" Sizes ..... 12 to 16 "Chubby" Sizes .. 12½ to 16½

— Second Floor — West —

GLOUDEMANS CAGE COMPANY

It's SO Easy to Food-Shop Here!

You can buy your entire grocery needs in the comfort of your own home — by calling us at 2901. Your order will receive the personalized attention of efficient people, who KNOW you and your preferences . . . and who have only your interests to serve. AND . . . best of all, you can save money on your monthly food bills and choose from complete variety of high-quality products. So —get the Gloudemans habit . . . arrange for a charge account, and enjoy the conveniences of MODERN food shopping!

PHONE 2901 . . . . FREE DELIVERY

PILLSBURY'S AND GOLD MEDAL FLOUR

These fine flours assure finer cakes, bread, rolls, and pastries. Milled from selected wheat.

49 Lb. SACK . . $2.10

COFFEE

SANTOS. BULK. PER POUND ONLY ... 23c

A richly flavored bulk coffee that meets the taste of many discriminating buyers.

Fruit-Flavored Soda Beverage

3 24-Oz. Bottles 25c

Highest quality, in a variety of favorite fruit flavors. Refundable bottle charge.

MONARCH Sweet Figs

2 8½-Oz. Cans 25c

Magnolia figs, packed in heavy syrup. The ideal breakfast fruit. Delicious flavor.

Thompson's Seedless **GRAPES**

11-Ounce Can for 15c

Selected green grapes. Fine for sauce or in a fruit salad. You'll like them!

Pure Cane Sugar

100 lb. Sack .. $5.29

Be thrifty — and smart! Buy sugar now and protect yourself against any future price rises. You'll save!

AMMONIA

"Little Bo-Peep" Full Quart Bottle 21c

Makes all cleaning easier . . Use it regularly.

CLOROX

For Washings! Pint Bottle, Only 13c

A germicide and disinfectant. For all cleaning

Qt. Bottle — 23c

OLO WASHING POWDER

23-Oz. Pkg. 23c | 4-Lb. Pkg. 55c

Quality soap flakes for laundry, dish washing and all home cleaning. Makes instant suds. Economical to use. Try a box.

POTATOES

Ungraded . . Good Field-run. All Home-grown

Per Peck 35c

Per Bushel ... $1.35

PEAS . . Fancy quality split green. Hulls removed. 3 lbs 25c

PEANUTS . . . Fresh salted. Fine quality. Salted to your taste! Lb. 15c

MOTOR OIL

BIG VALUE!

2 Gallon Can for ONLY ... 98c

Pure Pennsylvania 100% Pure. Lasts longer. 2-gallon Can . . . ONLY $1.59

BANTAM CORN

2 11-Oz. Cans 25c

Whole kernel Golden Bantam corn of select quality. Cut for buttering . . . it's great!

12 Cans for Only $1.35

PEACHES . . SHUREFINE QUALITY. Packed in syrup. 29-Oz. can for 23c

SALAD FRUITS . . SHUREFINE BRAND. In heavy syrup. Fine assortment. 29-Oz. Can . 32c

CORN . . SHUREFINE QUALITY. Choice Golden Bantam. 20-Ounce Can 17c

MARSHMALLOWS . . Campfire Recipe quality. 1-Pound Sack 16c

GRAPE-LADE. Welch's fine quality, 16-oz. glass . 25c
BLUEBERRIES. Monarch, choice quality, 20-oz. can 30c
SWEET POTATOES. Monarch, whole, peeled, 18-oz. can 17c
PRESERVES. Old Manse, pure fruit, 1-lb. jar .. 23c
COCOANUT. Fancy Shredded, 1-lb. 19c
TEA. Japan, pan-fired, uncolored green, lb. 45c

NewspaperARCHIVE®

Warns Dealers to Keep Outside Food Displays Covered

Health Commissioner to Make Strict Enforcement of State Law

Attention of food dealers to the state law governing display of foods on the sidewalk or outside of business places is called by Dr. J. C. Troxel, health commissioner. Strict enforcement of the law will be made and offenders prosecuted, the commissioner warns.

Under the law "display or storing of fruits, vegetables or other food products on the sidewalk or outside the place of business is prohibited, unless such fruits, vegetables or other food products are securely covered by glass, wood or metal cases or inclosed in tight boxes, bags or barrels, and all such cases and containers raised at least two feet above the sidewalk." The provisions do not apply to fruits or vegetables which are peeled or skinned before being used or which are stored in tight barrels, boxes or crates.

Persons are advised by the health commissioner to refrain from buying food and dairy products which are displayed in violation of the law and to report to the board of health any infractions.

DEATHS

NORMAN TENNIE

Norman Tennie, 17, son of Mr. and Mrs. Joseph Tennie, 212 N. Story street, died at 1:30 Wednesday afternoon at his home after a 4-year illness. He was born June 23, 1919, at Appleton and had lived here all his life. He attended St. Joseph's parochial school and was a member of the Holy Name society of the church.

Survivors include the parents, one brother, Lawrence, Appleton; three sisters, Germaine, Oshkosh; Margaret, Appleton; Sister M. Josella, O.S.F., Park Falls; one grandmother, Mrs. Emma Tennie, Appleton.

The funeral will be held at 7:30 Saturday morning at the Wichmann Funeral home with services at 8 o'clock at St. Joseph's church. Burial will be in St. Joseph's cemetery. The body will be at the funeral home from this evening to the hour of services. Prayers will be said at 7:30 this evening at the funeral home and the Holy Name society will say prayers at 7:30 Friday evening.

MRS. KENNETH BRUSEWITZ

Mrs. Kenneth Brusewitz, 26, Seymour, died at the home of her parents, Mr. and Mrs. H. E. Bock, Appleton, at 11:30 Wednesday morning. Mrs. Brusewitz had an operation about two weeks ago.

She was born at Shawano, March 7, 1911 and moved to Black Creek with her parents in 1925. Following her marriage in August, 1932, she resided at Seymour. She was a graduate of Appleton High school.

Survivors are the widower, her parents, two sisters, Mrs. Larry Schmidt, Appleton, and Mrs. Lowell Veitch, Seymour, and one brother, Arthur Bock, Appleton.

The funeral will be held at the H. E. Bock residence, 318 W. Brewster street, at 1:30 Sunday afternoon with services at St. John Evangelical and Reform church at 2 o'clock. The Rev. A. Guenther will be in charge and burial will be in Highland Memorial park.

SCHROEDER FUNERAL

The funeral of Carlton William Schroeder, 9-year-old son of Mr. and Mrs. Charles Schroeder, route 1, Menasha, who died Sunday morning, was held at 1:45 Wednesday afternoon at Wichmann Funeral home with services at 2 o'clock at the First English Lutheran church with the Rev. F. C. Reuter in charge. Burial was in Appleton Highland Memorial park. Bearers were Paul Behrndt, William DeLong, Robert Klippstein, Sheldon Larsen, Harlan Sieth and Edwin Blackman, Jr.

Way Is Cleared for Bridge Bill Passage

Washington— (AP)— Representative John Luecke, Democrat of Escanaba, Mich., said last night the way has been cleared for house adoption of the Mackinac straits bridge bill.

The bill, which passed the senate without opposition, would give congress' consent to the financing and construction of a series of bridges across the straits by the Michigan Straits Bridge authority.

Luecke said he had assurance from Chairman Virgil Chapman (D-Ky) of the interstate and foreign commerce committee that the bill will be reported favorably "in a few days." He said a preliminary survey disclosed no house opposition.

Appleton Gives Talk On Winter Road Work

F. R. Appleton, Outagamie county highway commissioner, was participating in a division road school of the state highway commission at Green Bay today. Mr. Appleton was slated to address the school on organization and equipment for effective and economical winter maintenance of highways with special reference to strategic location of equipment.

DENIES CHARGE

Madison— (AP)— Mrs. Margaret Krohn, Milwaukee, formerly of Madison, pleaded innocent in superior court today to a charge of deserting her three children. Mrs. Krohn said she was ordered from her home by her husband. She was held under $200 bail for hearing next Thursday.

EXPLOSION DAMAGE

The huge gap in the floor of the recovery building at the Thilmany Pulp and Paper company, Kaukauna, caused by an explosion Tuesday night is shown in the above picture. The explosion was caused by accumulation of steam from water seeping into a smelt furnace. Stone blocks blown from the furnace wall can be seen in the foreground. The picture at the right shows the north side of the recovery building from which windows were blown out by the blast. The bulging steel doors also can be seen. (Post-Crescent Photos.)

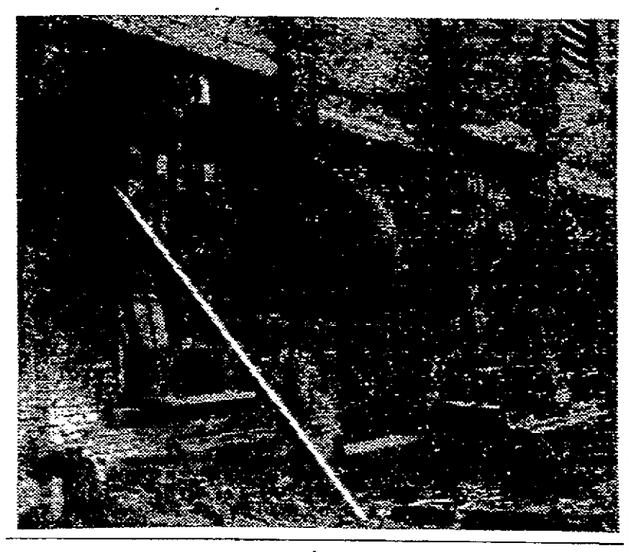

Jury Gets $2,500 Auto Crash Suit

Action Is Based on Traffic Accident in Appleton Last Year

A municipal court jury was deliberating this afternoon on a $2,500 damage suit brought by Harvey C. Narum, Milwaukee, against Roger Ashman, Appleton, and the Celina Mutual Casualty company.

The suit is based on an automobile accident in Appleton Nov. 18, 1936. Narum seeks $2,500, claiming personal injuries and damage to his car while Ashman, in a counter claim, asks $500. The trial started Wednesday afternoon and the jury began deliberations late this morning.

The jury is composed of John Block, Seymour; Harold Koepke, Shiocton; Martin Jarchow, route 2, Appleton; John Vandenberg, route 2, Kaukauna; Edward Masche, route 1, Hortonville; Peter Lorenz, route 3, Kaukauna; Ray Counihan, route 2, W. DePere; George Lembcke, route 4, Seymour; William Rolfs, route 2, Hortonville; William Daul, route 2, Kaukauna; Walter Morack, route 1, Hortonville, and John Koeppel, route 3, Seymour.

Mrs. Fassbender, 97, Dies at Her Home Here

Mrs. Elizabeth Fassenbender, 97, 529 N. State street, died at her home Wednesday afternoon after a week's illness. She was born in Germany Nov. 4, 1839. She was a member of the Christian Mothers society of St. Joseph Catholic church.

Surviving are four sons, John, Black Creek; Joseph, town of Ellington; Hubert, Appleton, and Henry, Hollandtown; one daughter, Mrs. Elizabeth Tairo, Appleton, thirty-four grandchildren and thirty-four great grandchildren.

The funeral will be held at 10 o'clock Saturday morning at the Schommer Funeral home with services at 10:30 at St. Joseph church. Burial will be in St. Joseph cemetery. The body will be at the funeral home from 2 o'clock Friday afternoon until the time of the services. The Christian Mothers will recite prayers at the funeral home at 7:30 Friday evening.

Fine New London Man On Fish Law Charges

Lloyd Hidde, New London, pleaded guilty to three counts of fish law violation when he was arraigned before Justice S. W. Johnson at Waupaca this morning and was fined $100 and costs with an alternative of six months in the Waupaca county jail. Hidde was arrested by a conservation warden near New London last night and charged with possession of a fish trap, catching of game fish by other methods than angling or trolling, and possession of fish smaller than the legal limit.

A warrant for the arrest of Milo DeGroff, New London, on a charge of having snag hooks in his possession, has been issued, Chief of Police Harry Macklin reported at New London today.

M. Goeres Wins First Prize in Club Contest

Recognizing 80 per cent of the Kiwanis club member's baby pictures, Dr. M. Goeres won first prize in the club picture contest yesterday at the Conway hotel. J. Bon Davis was awarded the second prize. About 30 pictures were shown by Dr. L. B. McBain, program chairman.

Realty Transfers

The following real estate transfers were filed today at the office of A. L. Collar, Outagamie county register of deeds:

Harold A. Falk to Alma Schaefer, et al, a lot in the Sixth ward, Appleton.

Walter Sager to Louis J. Smith, a lot in the Fifth ward, Appleton.

Thomas J. Long to O. J. Gehring, a parcel of land in the Fifth ward, Appleton.

August F. Bartz to Amelia Bartz, two lots in the Fifth ward, Appleton.

Paul P. Bammel to Joseph P. Rohlinger, a lot in the Fourth ward Kaukauna.

William W. Brux to Henry Kreutzberg, a parcel of land in the town of Ellington.

Louis Verhagen to Nicholas Vander Pas, a lot in the village of Little Chute.

George Walter Brewing company to Earl Edward Engel, part of a lot in the Second ward, Appleton.

Ruth T. Peterson to John C. Troxel, a parcel of land in the First ward, Appleton.

Elmer Boldt to Clarence G. Boldt, a parcel of land in the town of Grand Chute.

Alvin Schmit to Victor Schmit, a parcel of land in the town of Ellington.

Arnold A. Rogers to Tony Griesbach, a parcel of land in the town of Maine.

Neutrality Question Is Studied at Forum Meet

The third meeting of the Student Forum of Lawrence college was held Wednesday evening at which a discussion was held on whether the United States can adopt an effective neutrality program. Dr. W. F. Raney presented the political and historical background of the question and Dr. E. W. Towle outlined the problem as it concerns foreign trades.

New Union Locals are Represented on Council

Delegates from two recently organized union locals, Auto Mechanics and Coopers, were received by the Appleton Trades and Labor council at a regular meeting Wednesday evening at the Trades and Labor hall. Each union is represented by four delegates in the council.

Ministers to Hear Of Movie Situation

Stanley Gross, Rio theater manager, and Louis Lutz, Appleton theater manager, will discuss "The Movie Situation in Appleton" at the Fox River Valley Ministerial association meeting at 12:30 Monday afternoon at the Y. M. C. A. Routine business will be discussed at a short business meeting.

ATTENDS MEETING

Samuel Sigman, Appleton attorney, participated in a conference of the Farmer-Labor Progressive federation's state executive board at Madison Wednesday. Mr. Sigman is chairman of the federation's Outagamie county unit as well as a member of the state board.

Cloudy Skies to Remain Tomorrow

Rain and Snow Last Night Amounted to .12 of An Inch

A light rain accompanied with some snow fell in Appleton and vicinity about 1 o'clock this morning. The precipitation amounted to about .12 of an inch. Cloudy to partly cloudy tonight and Friday and slightly warmer tomorrow is the forecast of the United States Weather Bureau for this section of the state.

Cooler temperatures were prevailing today and the mercury was 46 degrees above zero at noon today. Maximum and minimum temperatures of 56 and 33 degrees were reported in the last 24 hours preceding 9 o'clock this morning at the lower plant of the Wisconsin Michigan Power company.

Highest and lowest temperatures yesterday were recorded at Phoenix 94, Abilene 90; Marquette 36 and Devils Lake 26.

Don't Need to Register Utility Bond Issue

Washington —(AP)— The securities commission exempted the Wisconsin Power and Light company today from registering an issue of $1,000,000 of first mortgage bonds to be sold privately to the Equitable Life Assurance society at 94¼ per cent of face value.

The commission found the utility, a subsidiary of the Middle West corporation, operates within the state of Wisconsin and the securities were exempt.

ARRANGE HIKE

About 25 members of Friendly Indian clubs at the Y. M. C. A. will accompany C. C. Bailey, boy's work secretary, on a hike, Saturday. The group will leave the Y at 10:30 Saturday morning and return about 3:30 in the afternoon. The boys will cook their dinner over an open fire in the woods.

Personal to Fat Girls!— Now you can slim down your face and figure without strict dieting or back-breaking exercises. Just eat sensibly and take 4 Marmola Prescription Tablets a day until you have lost enough fat—then stop.

Marmola Prescription Tablets contain the same element prescribed by most doctors in treating their fat patients. Millions of people are using them with success. Don't let others think you have no spunk and that your will-power is as flabby as your flesh. Start with Marmola today and win the slender lovely figure rightfully yours.

Drug Firm Chief Is Forced Out as Active Manager

Yahr Retains Stock in Concern and Title of President

Milwaukee—(AP)—Fred E. Yahr, for 18 years head of Yahr-Lange, Inc., wholesale drug company, was in retirement today—at the demand of 115 employes who staged an eight-hour sit-down strike yesterday to gain their end.

Yahr, who is 65 and has been associated with the concern for 37 years, relinquished active management of the business under the settlement, but retained the title of president, a seat on the board of directors and his stock in the firm.

The strike, which was store-wide, began when the employes came to work yesterday morning. Yahr denied the strikers' charges he had followed a policy of hiring young men at low salaries and firing them after they had advanced to better jobs. He termed the strike "ridiculous."

A cheer sounded when George Huseby, sales manager and one of the strike leaders, advised the employes after a day-long conference with directors, "Mr. Yahr is retiring."

"Now let us go back to work," he continued, "fill as many orders as possible and try to make up for lost time."

Yahr "Satisfied"

"I am perfectly happy and satisfied with the terms of the deal," said Yahr last night. "I feel I have been here long enough, and the employes are satisfied with terms of the agreement. Tonight I go home to stay.

"Mrs. Yahr, my daughter, and myself probably will take a European trip, and I guess I'll do some fishings."

Declaring no new general manager had been appointed, Yahr said, "for the time being we will continue to operate as we did when I was on my vacation."

Besides Huseby, the strike leaders were R. B. Blair, chief accountant, and John Sprengeler, credit manager.

Blair said he had offered to buy Yahr's stock, but that the latter declined to sell. Yahr is reported to control almost 50 per cent of the stock.

Blair said the directors brought up the question of wages during negotiations and were told, "if we get what we are after, wages and working conditions will take care of themselves."

Employes from all departments participated in the strike, leaders said, although they were not organized.

Hold Boathouse Built On State-Owned Land

Madison —(AP)— Governor LaFollette received from the public service commission today an opinion that a boathouse maintained by Thomas and Emma Pryse on the bed of Lake McCrossen, Waupaca county, is an illegal encroachment on land owned by the state.

The commission ruled on the complaint of Dr. L. P. Wagner after a hearing. It cited the law that vests ownership of all lake bottoms in the state.

Governor LaFollette can take whatever action he thinks necessary.

It Is Said--

THAT early in a recent evening, Louis Chizek, butcher in the Kaukauna Food Shop at the corner of Lawe and Doty streets, Kaukauna, was about to slaughter a calf. The animal suddenly escaped, galloped through the back yard of the store, and started up Doty street. Chizek followed on the run. Suddenly the calf swerved, ran on the porch of a residence and practically knocked at the door. Living in that home is Edward G. Driessen, a competitor of Chizek's, who has his butcher shop on Wisconsin avenue.

Youths Plead Guilty Of Stealing Calves

Donald Heagle and Harley Heagle, Oneida, waived preliminary examination and pleaded guilty of larceny of domestic animals and two counts of petty larceny when they were arraigned in municipal court Wednesday afternoon.

Sentence was deferred by Judge Thomas H. Ryan until 9 o'clock Friday morning.

The two youths were charged with theft of three calves, owned by Ed Krahn, at Seymour April 6; with theft of 23 bushels of oats, owned by Fred Krahn of Oneida, and valued at $11.38, April 12, and the theft of a centrifugal pump owned by Archie Driesow, Oneida, valued at $10, April 10.

U. S. Churches Hit In German Papers

CONTINUED FROM PAGE 1

trous economic consequences of the strike wave in the United States.

The attacks on American churches, economic and living conditions, however, was just one phase of the widespread onslaught on all anti-nazi activities.

In addition to renewed attacks on Catholics and Jews, the drive spread into all phases of German official life.

Heightened by what was described officially as "a very sharp protest" to the Vatican over Pope Pius' Easter encyclical accusing the reich of violating the 1933 concordat, wide publicity has been given to revived prosecutions of Catholic priests and nuns for violation of foreign exchange regulations and charges of high treason and immorality.

Indications point to renewed anti-Semitic drives, the signs including the 60 day ban on Jewish gatherings, extra close segregation and strict enforcement of the Nurnberg race laws by severe penalties on relations between Jews and Aryan women of which today's Stuermer enumerated 10 cases.

Select 8 Candidates For Y. M. C. A. Board

Eight candidates for membership on the Y. M. C. A. board of directors have been selected by the nominating committee composed of George Johnson, J. R. Whitman, William Gallaher, Dr. Carl Neidhold and H. H. Heible.

Y. M. C. A. members will name five of the candidates to the board at their annual meeting in May. Candidates selected are G. E. Buchanan, H. F. Lewis, George McMillan, F. F. Martin, J. D. Reeder, W. O. Thiede, Dewey Zwicker and James Wood.

Building Permits

Five building permits were issued yesterday by the building inspection department. The permits were granted to I. Bahcall, residence and garage, 1423 N. Union street, $8,500; Greg Schindler, 1120 S. Jackson street, residence and garage, $2,500; John DeGroat, 1226 W. Winnebago street, remodel garage, $30; Floyd Menke, 1836 N. Clark street, residence, $2,500; John Heiden, 932 W. Oklahoma street, garage, $150.

Plumbing Inspector Seeks Reappointment

George Gauslin, city plumbing inspector, has filed his application for reappointment with City Clerk Carl Becher. The plumbing inspector for the next term starting May 1 will be named along with a number of other officials by the new common council which will be seated next Tuesday evening.

School Strike at Wisconsin Rapids Apparently Ended

170 Demonstrators Return To Classes After Protesting Ouster

Wisconsin Rapids—(AP)—A strike of Lincoln High school students protesting the dismissal of President Joseph G. Berger, of the Wisconsin Rapids Teachers' federation, apparently ended today when the 170 demonstrators returned to their classes.

Last night the students marched in a protest rally staged in a drizzling rain.

Principal Aaron Richay said the students returned to their classes in orderly fashion making no disturbance of any kind.

He said no disciplinary action would be taken against the students outside of the routine method covering unexcused absences, the student making up the work he missed.

Edward Gilberison, chairman of the educational committee of the central labor union, issued the following statement:

"Rumors that the central labor union or the members of the educational committee had anything to do with organizing the school strike are absolutely false."

Richay said Berger had not been re-hired.

Strikers Carry Banners

Several members of the union's educational committee marched with the crowd. Banners proclaimed "We want justice—re-hire Berger," and "We want Berger and ousted teachers" as the crowd shouted the theme of the school strikers Wednesday afternoon—"We want Berger."

The parade through the business district ended at the Paper Maker's Club, central labor union headquarters where several impromptu speakers, among them Berger and Guy Cole, defeated union candidate for school commissioner, addressed the crowd.

A delegation of nine of the student strike leaders met with principal Richay, who said he was inclined to view the strike as an excuse for a "day off."

Berger was discharged Monday night at the first meeting of the school board after the April 6 election in which pro-unionists lost control of the board. The teachers' federation which he heads is an American Federation of Labor affiliate.

His dismissal became effective immediately with payment of his salary to the close of the school year. Two of the three union members of the board were present at the meeting. Neither voted on the dismissal action.

Berger was one of 13 union teachers refused contract renewals a year ago. Berger and three others were rehired after organized labor campaigned for a recall election and won control of the board.

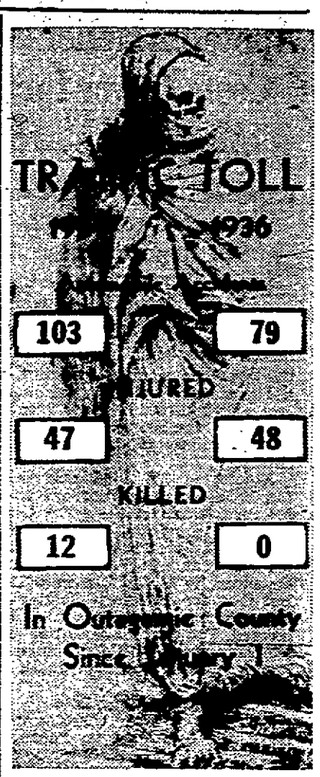

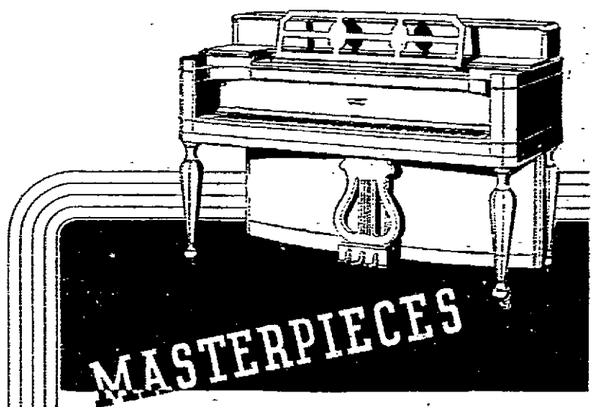

Haddorff VERTICHORD

PRICED FROM $395

Masterpieces of modern piano creation, Haddorff Vertichords are available in five beautiful styles. Compact, adaptable to any decorative scheme, these marvelous instruments possess the necessary tone quality and volume for a most gratifying rendition of the musical masterpieces. Call at our showroom today. Hear and play a genuine Haddorff Vertichord.

MEYER-SEEGER MUSIC CO.
116 W. College Ave. Phone 415

15 DIAMONDS!
$62.50 In a Paris inspired creation—newest of the new. Incomparable gift value.

EASY TERMS
5 DIAMONDS PLATINUM!
Limited stock
$50.00

USE OUR BUDGET PAYMENT PLAN
No Extra Charge

Pitz & Treiber
The Reliable Jewelers
224 W. College Ave.

Bellin's
WE DELIVER

Fresh Caught SMELTS 4 lbs 29c
Boneless — Frozen Sea Perch lb 17c
Fresh Lake Michigan Baby Trout lb 23c
Frozen — Washington SALMON lb 19c
Fresh Dressed PIKE lb 22c
Fresh Boneless PIKE lb 29c
Smoke Lake Michigan CHUBS lb 18c
Smoked Chunk Trout lb 24c
Smoked Blue Fins 2 lbs 29c
Spice Cut Lunch Herring 2 lbs 25c
Pink Salmon 2 1 lb. cans 25c

Let the PEERLESS Nat'l Laundry Do the Washday Work!

Make up your mind right now that you're going to stop being a washwoman. That you're going to be like other modern women . . enjoying life, having your time your own! Just take a minute, phone us to call for your bundle.

Rough Dry Service 10 lbs. 80c
All flat pieces including handkerchiefs ironed, balance returned fluff dried.
Shirts finished 13c

Phone 148
PEERLESS Nat'l Laundry
and ZORIC DRY CLEANERS
307 E. College Ave.
Next Time---Send it to Us

The NORMANDIE
TONIGHT and EVERY NIGHT
SUNDAY AFTERNOONS 3:30 to 5:30
BRAD, BENNY and KEN
MUSIC and SONG — You Will Marvel at Their Wonderful Music
SEA FOODS STEAKS CHICKEN

UNFALTERING SERVICE
BRETTSCHNEIDER FUNERAL HOME
PHONE 308-R-1
"49 Years of Faithful Service"

NEWSPAPER ARCHIVE®

LOOK what you SAVE AT FORD HOPKINS DRUG STORE

118 W. College We Deliver Phone 28

LOOK WHAT YOU SAVE
1.00
NUJOL MINERAL OIL
"Regular as Clockwork"
47c

LOOK WHAT YOU SAVE
50c
Stillman's FRECKLE CREAM
DOUBLE ACTION
28c

LOOK WHAT YOU SAVE
25c
Espotabs Laxative Tablets
Easy to Take
10c

LOOK WHAT YOU SAVE
50c
IODENT TOOTH PASTE
No. 1 or No. 2
25c

LOOK WHAT YOU SAVE
75c
DOAN'S KIDNEY PILLS
41c

LOOK WHAT YOU SAVE
Liquor Specials
For
Friday and Saturday

9 Mo. Bourbon	pt. 59c
Royal Elk	pt. 79c
River Falls	pt. 79c
Old Quaker	pt. 98c
Old Preston	pt. 98c
Crab Orchard	pt. 98c
Gin	pt. 59c; 1-5th 95c
Old Quaker Gin	pt. 77c
	1-5th 1.15

WINE (California)
39c 1-5th; 89c ½ gal.
1.75 gal.

Specials for Fri. and Sat.

75¢ WYETH'S SAGE & SULPHUR 44¢
ANGELUS 60c ROUGE INCARNAT 31¢
FREEZONE 35c SIZE 15¢
DOG FOOD DIME Brand 10c Size 5½¢

TOILETRIES

Free A $1.00 JAR OF Barbara Gould IRRADIATED SKIN CREAM with $1 purchase of Barbara Gould's TOILETRIES

$2.50 ELMO SPECIAL FORMULA BEAUTY KIT Containing Rouge, Lipstick, Powder, Mascara, special Formula Cream $1

New Sensation! "Feel like a million" in a MILLION BUBBLE BATH Marvelously Refreshing 30c Large Size 1.25

Spring REMEDIES

$1.00 Size IRONIZED YEAST A reliable iron tonic combined with imported ale yeast. 50 Tablets 57c

Elixir, Beef, Iron, Wine	79c
1.25 Vinkola Tonic	88c
240 Miller's Yeast Tabs.	49c
25 A & B & D Capsules	79c
Elixir, I.Q. Strychnine	69c
75c Yeast & Iron Tabs	49c
100 HINKLE PILLS SEAL TEST	23c
100 Kelp & Malt Tabs.	49c

Every day NEEDS

RUBBER EXTENSION CORD A handy, well insulated cord, over 8½ ft. long. Complete with plug 19c

10c CLIMAX CLEANER Fine for walls, window shades, hats, etc. 3 for 19c

ROBERT'S CAN OPENER With attached bottle opener, cork screw and pickle fork. Each 4c

Guaranteed $1.25 Value ALARM CLOCKS Accurate, dependable clocks in attractive modern designs 89c

12" x 16" DURABLE CHAMOIS SKIN This soft, durable chamois will make your cleaning much easier. 39c

35 Cent WHISK BROOM 19c

4½ Lb. Can Waterless CLEANER 29c

FLEXO RUBBER GLOVES 14c

METAL PAN CLEANERS 5 for 7½c

FARMERS CORNER

LIME SULPHUR For insecticide and fungicide purposes such as blister, mite, San Jose scale, apple scab, peach leaf, etc. One Pound 25c

WALKO TABLETS For the drinking water for chicks, turkey, ducks or geese. Corrects roup swelling, colds, etc. 50 Cent Size 39c

SPRAY GUN POWERFUL PUMP-TYPE 19c

LEE'S Germozone ANIMAL ANTISEPTIC 39c

BLACK LEAF "40" NICOTINE SULPHATE 31c

35c Stearn's RAT PASTE 29c

famous for FINER FOOD

Every Tues. and Thurs. nite is STEAK NIGHT at FORD HOPKINS
And what an event it is to those who like a juicy, tender steak!
Served with choice of mushrooms or onions, french fried potatoes, salad, home-baked rolls and your choice of beverage. 35c

FRIDAY SPECIAL! FISH DINNER
Baked Halibut
Broiled Salmon
Haddock and other delicious fish
Served with Salad, Rolls, Tartar Sauce and Beverage 35c

ORANGEADE LEMONADE or LIMEADE
Try one of these cool refreshing drinks. They pep you up.
Large Glass 9c

"THERE MUST BE A REASON" why our coffee is so good, so satisfying, fragrant. Well, here's the reason, it's the best coffee that money can buy, it's brewed by experts, and it's served *fresh!*

Fresh TOBACCOS

LA FLOR DE ALFONSO CIGARS A mild, mellow smoke at this low price. Each at only 1½c

5c BAG of Golden Grain or Duke's Mixture Here's a real saving 3 for 10c

GARCIA SUBLIME Cigars A smooth, mild smoke you'll like. 3 for 11c

SIR WALTER RALEIGH Tobacco Fresh! Mild! A real buy. 16 oz. 73c

KENTUCKY CLUB Tobacco Gives real pipe enjoyment. 14 oz. 69c

BANKERS SPECIAL Cigars Mild, Fragrant, Satisfying. 3 for 11c

WHAT AN OFFER! The Finest Dollar Pipe Made, "The Briton" and a 25c OILED SILK TOBACCO POUCH All for $1

No Sales to Dealers. Right to Limit Quantities.

Full Pint WHITE'S Milk of Magnesia 14c

75c Bismador Antacid	39c
60c ALKA SELTZER	49c
50c Pacquin's Hand Cr.	39c
EX-LAX Laxative	19c
1.00 Squibb Adex Tabs.	79c
60c SELZ-O-TABS	36c
40c T-33 Tooth Paste	19c
50c Risto-Crat Sh. Cr.	29c
Krank's Lather Kream	50c

EPSOM SALTS Full Pound 8c

2 lbs. Malted Milk Choc.	53c
40c Genuine Castoria	19c
Colgate's Tooth Paste	18c
100 Squibb's Aspirin	39c
Wrisley's Water Soft. 5 Lbs.	47c
50c Analgesic Balm	23c
Actone For the Skin	98c
35c QUEST Deodorant	29c
All Water Castile	3 for 14c
DENTORIS Tooth Paste	26c

RUBBING ALCOHOL Pint 6c

LOOK WHAT YOU SAVE
50c
Barbasol SHAVE CREAM
NO BRUSH NO LATHER
24c

LOOK WHAT YOU SAVE
75c
Glover's IMPERIAL MANGE MEDICINE
44c

LOOK WHAT YOU SAVE
65c
BISODOL Antacid Alkalinizer
41c

LOOK WHAT YOU SAVE
60c
NEET DEPILATORY
The Ideal Cream Hair Remover
33c

LOOK WHAT YOU SAVE
25c
Dr. Lyon's TOOTH POWDER
13c

50c DRESSE DEODORANT A fine liquid deodorant with a sponge applier. Only - 33c

The makers of Kotex urge you to try KURB TABLETS "For Certain Days" 25c

FREE Today. Amazing Treatment for Stomach Victims
This may lead to relief that you would consider worth hundreds of dollars. But offer is FREE. Get UDGA, based on a stomach specialist's prescription. For stomach pain, gas, heartburn, stomach ulcers and other distress due to excess acid. Generous trial package of UDGA, FREE at our stores. Come at once before supply for free distribution is exhausted.
Ask for UDGA TABLETS

MODESS Certain Safe SANITARY NAPKINS 19c 2 for 37c

Full Pint MOTH-PEL LIQUID Protect Your Home, Your clothes and your pocketbook by using Moth-Pel 49c

TRY Alka-Seltzer FOR Quick Relief Of HEADACHES, COLDS, SOUR STOMACH, ACID INDIGESTION and MORNING MISERY 49c Also Delicious as Soda

Deaf Boy Now Hears Radio

A mother of a deaf boy, Mrs. Mary Gamphier, Cincinnati, Ohio, writes: "I have used two bottles of OURINE for my boy, and now he hears everything on the radio. Before he used OURINE, he could not hear the radio." OURINE was created by a European ear specialist for people hard of hearing, bothered by head noises, earache, ringing, buzzing and discharge. Get relief today with OURINE. Costs only a few cents daily. Money returned if not satisfied.

PARDON ME! Have you tried WINDSOR'S Lather Foam 8 ounces - 39c
PRODUCES BUOYANT LATHER

soapless lather drene SHAMPOO billowy suds lightning rinse--lustrous hair
Brings new life, new lustre to your hair.

NEW PERSODENT TOOTH POWDER ★ (Contains IRIUM) ★ 25c SIZE 19c

NEWSPAPER ARCHIVE®
NEWSPAPER ARCHIVE®

APPLETON POST-CRESCENT

PUBLISHED DAILY EXCEPT SUNDAY, BY THE POST PUBLISHING COMPANY, APPLETON, WIS.

ENTERED AT THE POSTOFFICE AT APPLETON, WIS., AS SECOND CLASS MATTER

ANDREW R. TURNBULL.....President
VICTOR I. MINAHAN ..... Editor
HORACE L. DAVIS.....General Manager
JOHN R. RIEDL..... Managing Editor

SUBSCRIPTION RATES

THE APPLETON POST-CRESCENT is delivered by carrier to city and suburban subscribers for fifteen cents a week, or $7.80 a year in advance. By mail, one month 65c, three months $1.50, six months $2.50, one year $4.00 in advance.

MEMBERS OF THE ASSOCIATED PRESS

The A. P. is exclusively entitled to the use of republication of all news credited to it or not otherwise credited to this paper and also the local news published herein.

WE WANTED THAT WAR

The fatal thing about the fighting spirit is the way it fools people. A recent national poll indicates that 70 per cent of the Americans participating in the World war think now it was a mistake to go in.

Hindsight is wiser than foresight, especially where war is concerned. The question now is, whether this hindsight is going to do us any good next time—a time for which the drums are already beating.

Perhaps we need another poll. Suppose the same "cross-section of American opinion" was asked. "How did you feel about that last war when we went into it?"

There were no 70 per cent against it then, or we wouldn't have gone in. Public sentiment wouldn't have allowed it. The President in reconciling himself to war, and congress in its overwhelming vote for the war declaration against Germany, obviously reflected public opinion. The fact is easily verified. We went in because most of us wanted to.

If we can find out how many of us who then thought we were right know now that we were wrong, it may help us when the war drums and super-patriots start driving us crazy again. Suppose we find that only 30 per cent of us were opposed to the war in 1917. That would mean an exact reversal of an overwhelming majority in 20 years. It would mean that 40 people out of every 70 changed their minds in sober afterthought.

If that has happened once, it may happen again. When we find ourselves yielding then to persuasive arguments for going in to settle the next big conflict that is now taking form, let us just remember this:

However we may feel about it now, when our sympathies, fears and hatreds are aroused, 40 out of every 70 of us who think it is right now will probably think 20 years hence that it was a tragic mistake.

BUSINESS TRAILERS

The role of the auto trailer isn't merely enabling people to lead a gypsy life. The idea is being rapidly adapted to business of many kinds.

The General Electric Company recently started 75 electrified "kitchens on wheels" in as many areas, to show people what might be done in that line. A manufacturer of collars, shirts and underwear has outfitted a dozen traveling display rooms for its wares. Stores are using this device to go direct to the customer in various cities. A sewing machine company and a scales company are among the manufacturers following suit. The Indiana State Board of Health has installed a dental clinic in a spacious and comfortable trailer, to operate in rural communities for the benefit of schoolchildren.

Such commercial and professional uses may soon provide as great a demand on the trailer-makers as does the urge for private touring and camping.

There will be complications, though. Taxation problems will arise. Also problems of competition and other matters, when business concerns thus invade territory regarded as belonging to local interests.

WISE NEW WORLD

According to Dr. Nicholas Murray Butler, the Old World and the New World have now reversed their positions. It is the New World which has most to teach to the Old and it is the Old World which is most in need of guidance and help. The Americans, he believes, can teach Europe the value of democracy.

In the past the Old World has seemed to want only our money. It has held its own culture to be higher than ours. Today some Europeans see that we have more than money, that we have a way of life compounded of many desirable elements—opportunity, idealism, democracy—and that our culture has been rising while theirs has been sinking.

It is hardly feasible for us to go about the missionary task of setting Europe in order, telling it how to straighten out its tangled affairs, and so on. It would be more useful for us to concentrate on improving our own situation, cleaning up our own messes, solving our social and economic problems democratically working with our American neighbors as friends. The example should be more effective than the preaching.

WOMEN BUYERS

Who are the buyers of this country? Albert A. Cole, who has kept store in South Portland, Me., for 73 years, knows the answer. He told about it at Washington the other day when he dropped in to see the President and they talked about old days and new.

"The men used to do the trading," he said. "Now the women do it. And it makes a big difference."

It does indeed. For in this change in American customs, which has made the woman the family purchasing agent, may be seen a social revolution—almost an economic revolution.

Consider the things the masculine head of the family used to buy when he "did the trading," and the relative proportions of the things he bought.

Consider the environment in which he did the family marketing—the baseburner stove around which the men of the neighborhood sat and spat; the cracker barrel and cider jug and brown sugar barrel and pickle crock, the big cheese exposed to swarms of flies, and all the miscellaneous goods jammed up together, a strange medley of sights and smells, in the General Store.

And look at the cluster of stores that have supplanted it, all spick and span, orderly and neat as the women who trip in and out with their market baskets. Look at the different things the stores keep now, and the way they're kept, to satisfy the insatiable demands of the fair sex for variety, cleanliness, wholesomeness, convenience and efficiency. Yes, it makes a difference.

PUTZI IS CAGEY

Americans are curiously interested in the present status of Putzi Hanfstaengl, Harvard graduate, gentleman adventurer of Nazism, piano-player extraordinary to Adolf Hitler, former head of the Nazi foreign press bureau, and lately in exile.

Putzi was mysteriously missing for some weeks, giving rise to all sorts of suspicions and conjectures. Many of his friends assumed that he had lost favor with the Fuehrer and would never be heard from again. Finally he turned up safe in Switzerland. Then he appeared in London and said he had decided to stay there for a while. He has ignored three invitations to return to Berlin.

What has happened is anybody's guess. One frequent guess is that Putzi somehow got in dutch with Hitler and, remembering what happened to various public servants in a certain "purge," doesn't dare return. Another is that, the way things are going in Germany, and with his experience of political freedom in America and England, he doesn't want to go back. If this is the case, Hanfstaengl joins a long and illustrious troop of exiles.

AMERICAN IDEALS

Faith in American common sense and idealism is found in a curious place—the manuscripts sent to a "true life" confessions magazine. In twelve years, says the editor, he has read a million confessions and chosen the stories that have pleased 2,500,000 readers. And here is how the principal characters of the stories line up:

HERO—The responsible husband, who is faithful and a hard worker, whether he succeeds or not.

HEROINE—The competent housewife, also faithful and considerate.

VILLAIN—A shiftless and extravagant person, often a gambler.

Good looks are not important, "except during courtship," and wealth and sophistication don't count, in spite of Hollywood myths to the contrary.

More interesting is the editor's observation that a new element is entering the picture. "Social consciousness is gradually taking rank with independence and competence" as one of the three most important attributes of the ideal character. If life is anything like the stories he publishes, he is quite sure America is not heading into a dictatorship.

Opinions Of Others

JUDGES AND POLITICS

Michigan's legislature is to tackle the question of a change in the state constitution to get a better system of choosing judges. There is strong sentiment against electing judges from candidates of political parties.

The State Bar of Michigan will prompt the legislature to work out the best plan. Its president, Roscoe O. Bonisteel, hopes to get cooperation of Democrats and Republicans. Any member of the legislature who shows he can be nonpartisan in dealing with this question is likely to have approval of those who elected him.

This is not a new problem. It was the subject of long debate when the constitution of the United States was in the making. Benjamin Franklin provoked a smile on one occasion when he told his colleagues of a method used in Scotland. He said committees of attorneys proposed candidates for appointment as judges. They invariably selected for the honor a lawyer reputed for wisdom, skill and success because they wanted to be rid of his competition in practice.

Something of the same plan will be before the legislature. It is proposed to create a bipartisan judiciary commission to pick the candidates for appointment by the governor. Much thought has been directed to plans for improving the judiciary, and the legislature will need to do some studying if it approaches its task seriously.

Sensible citizens will not be deceived by the suggestion that the people are losing their right to elect their judges. Everyone knows that, in big cities particularly, the people do not really elect their judges. They merely ratify the choice of those who direct party affairs. Detroit has eliminated the party factor in choosing judges of certain courts but the unpleasant necessity of campaigning still rests upon the judges.

The legislature should find a way to get this important business out of politics.—The Detroit News.

I WONDER just how long the British will be able to keep their respective tempers in the face of Italian taunts . . . after all, the thing that makes wars possible is stirred-up public emotion, as you may remember when you think of how we got ourselves into a mess some twenty years ago . . . I also wonder just what is behind the Italian attitude . . . to bring on a war with Great Britain, while involving Germany as an Italian ally, would also bring on a war with France and Russia . . . and, folks, the Russian army is nothing to go around thumbing your nose at . . . .

* * *

HE DIDN'T LIKE WHAT I SAID

Kaukauna

Jonah:

There are always people taking the joy out of life, yes? Well don't underwrite quite so many complimentary (?) articles.

It seems that several of the former column contribs have deserted your strip for better fields. Ezekiel Sodbuster and his articles seem to add a bit of spice to your very drab column. Even some so-called avengers are wagging their tails between their legs lately. But here I am doing what shouldn't be done and may or mostly may not be sorry for doing so.

Mrs. G.W., you seem to be quite a genius at writing poetry. I wonder if you do your homework at night or just between meals.

I have my doubts very much so about E. Sodbuster being an agriculturist. His line sounds as though he haunts the city's dark spots at night and plots during working hours (If he works)

(Ed. Note: You may have something there, but you may still be wrong.)

I daren't for my life say a word about D. Grade pulp for I am one of the same, or rather a pulp maker also for present. Though I can say our pulp is above D grade, we hope.

Perhaps some of the readers read about Ford's activities in the late J. L. Lewis squabble. Ten dollars a day minimum pay wages. Let see, that's about fifty a week minimum wages, sort of not bad eh jonah. I'll bet I beat you to Detroit. Or have you found the foot of your rainbow in a big black pencil??? I don't berate your position however.

—The Shadow

* * *

Franklin I lauded the "America's aims for world peace" yesterday. Our big hope now is that he doesn't find a war scare necessary to retain political control.

* * *

Puzzle: the more time I spend at the desk, the more my feet hurt after a day's work.

* * *

I said my feet.

* * *

jonah-the-coroner

A Verse for Today

By Anne Campbell

POVERTY'S CLEAN WINDS

The cleansing winds of poverty
Blow down our little street.
With just a breath of luxury
To minimize defeat.

There are no dark clouds of divorce
To make the prospect poor.
Each child pursues a happy course.
The path is straight and sure.

There are no guards for company
Across the sunny ways,
But every child is glad and free
To run these sweet spring days.

The winds of poverty are clean.
Uncluttered they can blow
Where thoughts of envy have not been,
And there is honest woe.

Ambition has a wider scope
On little streets like ours,
And beams of happiness and hope
Fall on the morning hours.

This is the place for you and me.
Where life is true and sweet.
The cleansing winds of poverty
Blow down our little street.

(Copyright, 1937)

Looking Backward

10 YEARS AGO
Thursday, April 14, 1927

Members of the Appleton Y.M.C.A. volleyball team, which tied for the state championship with Milwaukee and Racine last year, will leave Friday afternoon for Madison to take part in the 1927 state tourney on Saturday. Members of the team are Dr. R. V. Landis, John Neller, Guy Barlow, John Bartman, A. C. Remley, Alfred Bradford, F. E. Schlintz and James Murray.

Miss Leone Lemburg was the individual winner in the senior typewriting contest held at the high school recently. She wrote 61 words a minute for 15 minutes. Second place was won by Edwin Feldhahn, who wrote 60 words a minute.

"Light-House Nan," the play which is to be given April 22 at the Hortonville auditorium, has the following cast: Ralph Miller, Theodore Maas, Milford Steffen, Leonard Buchman, Roy Parfitt, Mrs. Leland Dabeiner, Mrs. Donald Matthewson, Mrs. Bernice Vincent and Mrs. Lawrence Patten.

Mrs. Walter Conkey was appointed hostess of Riverview Country club for the summer season at a meeting of the board of directors of the club Tuesday evening at the Conway hotel. Mrs. Conkey will succeed Mrs. S. N. Harrison.

25 YEARS AGO
Thursday, April 18, 1912

The third annual auction sale of the Fox River Valley Guernsey Breeders' association was declared a success yesterday when 92 head of pure bred cattle were sold. The animals brought a total of $14,052.

Miss Bessie Peerenboom, daughter of Mr. and Mrs. Arnold Peerenboom and Leslie D. Frint, Belvidere, Ill., were married the previous afternoon at St. Mary's parsonage.

Mrs. Jane Beach, Appleton, presided at a district convention of Rebekah lodges at Odd Fellows hall here the previous day. Cities represented at the meeting included Neenah, Menasha, DePere, Green Bay, Kaukauna and Hortonville.

Marriage licenses were issued that day to the following couples: Peter Nelson and Fannie O'Connell, Appleton; Fred A. Krahn, Osborn, and Alma A. Winter, Appleton; Peter P. Goetz and Theresa A. Dilger, Seymour; Gustave Stroessenreuther, Lebanon, and Agnes Klitzka, Welcome.

FOR WHAT AILS YOU

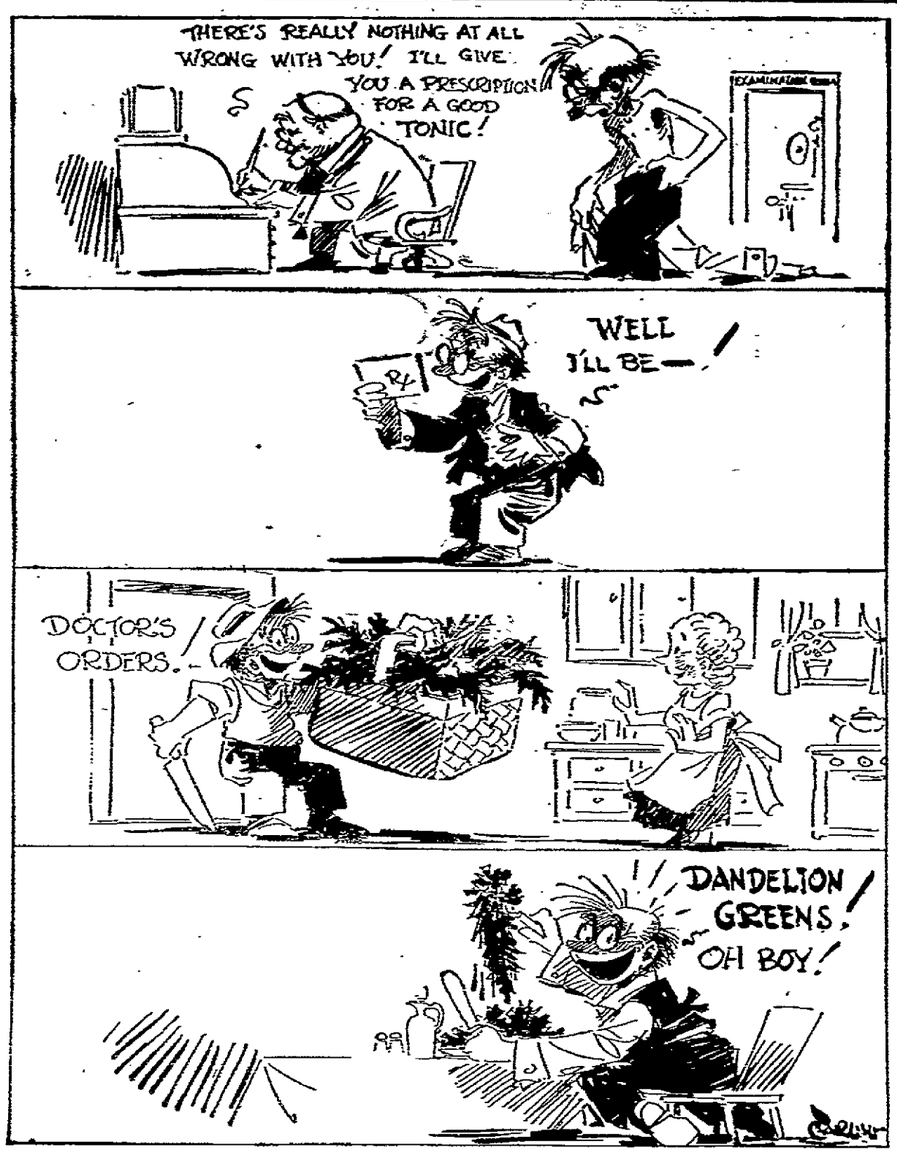

Personal Health Talks

BY WILLIAM BRADY M. D.
Noted Physician and Author

PINEAPPLE PREFERRED

Some simple souls sternly take a dose of grapefruit, lemon or the juice thereof in the belief that it keeps one thin or even reduces corpulence. I wonder how this strange property came to be ascribed to grapefruit and lemon. Perhaps some sourface who had never been exposed to physiology imagined that the sourness caused a prodigious pucker to pass through the entire body and take up slack everywhere. The truth is that grapefruit or lemon is merely less nourishing and less fattening than, say, ham and eggs or pancakes and maple syrup.

I have nothing in the world against lemons or grapefruit. In fact I grow 'em both (one tree each). But please don't ask me to eat or drink any lemon or grapefruit in any circumstance, except when a mere dash is mixed in with edible things, as in fruit punch or cocktail or in a salad. Wherever a dish or a recipe calls for vinegar, I prefer lemon juice, because vinegar (diluted acetic acid) is not utilized as a food, but acts as an acid in metabolism, while lemon juice (dilute citric acid) is oxidized and utilized as a food in the body and leaves an alkaline residue or ash (alkaline carbonate.) Try lemon juice in place of vinegra in salad dressings or as a condiment and you'll soon find that it is quite as pleasing and perhaps more acceptable to the stomach.

In nutritive value, that is, fuel value, calories, there is little difference between orange, lemon, grapefruit and pineapple—each yields approximately 200 to 225 calories per pound.

They tell me grapefruit grown hither and yon really is not bitter, but I'd almost swear nux vomica could be extracted from any I have ever tasted.

Of course, there is no objection that I know of, if you prefer grapefruit. No accounting for taste. But I am happy to assure any one who isn't fond of it that orange or pineapple is equally effective from every point of view. I urge all of our customers who are following the Corrective Diet one, two or more days a week (don't interrupt now, send stamped envelope bearing your address and ask for it) for rejuvenation to include a slice or two of pineapple or a glass of pineapple juice (without sugar added) in lieu of orange juice or grapefruit, if desired.

Pineapple is in the fresh state a good source of vitamins. Canned pineapple is still a good source of vitamins B and G and a fair source of C. Fresh raw pineapple contains a ferment which aids in the digestion of meat in either acid or alkaline medium.

The natural sugar in pineapple is about half cane sugar and half invert sugar (fruit sugar, levulose.) In canning pineapple it is a common practice to fill the can with cane sugar syrup instead of the natural juice of the fruit.

QUESTIONS AND ANSWERS

Fibroid Tumor

Physician who is X-ray specialist examined me and said I have a uterine fibroid tumor. Can this be cured by X-ray? Another physician said I'd have to undergo operation eventually. (Mrs. H. A. M.)

Answer—X-ray treatment will cure in many cases, if the sterility is not an objection.

Tremor

What makes one's hands shake and tremble and what is the remedy for it? (H. C.)

Answer — Parkinson's affection, exophthalmic goitre are two possible causes. Would it not be wise to have a thoro medical examination?

Air Conditioning

Building new home, with hot air furnace being installed. Please advise how to provide for proper humidity. (C. B.)

Answer—Send stamped envelope bearing your address and ask for monograph on air conditioning.

(Copyright 1937)

Dr. Brady will answer all signed letters pertaining to health. Writer's names are never printed. Only inquiries of general interest will be answered by mail if written in ink and a stamped, self-addressed envelope is enclosed. Requests for diagnosis or treatment of individual cases cannot be considered. Address Dr. William Brady, 265 El Camino, South, Beverly Hills, Calif.

Your Birthday

"ARIES"

If April 16 is your birthday, the best hours for you on this date are from 8:30 to 10:30 a. m., from 1:30 to 3:30 p. m. and from 6:30 to 8:30 p. m. The danger periods are from 6:30 to 8:30 a. m., from 1:30 to 6:30 p. m. and from 8:30 to 10:30 p. m.

A dominating control will make some people show an inferiority complex this day. Claim your rights and fight any attempted infringement upon them if you do not wish to forfeit the respect that you are entitled to. There is a likelihood of a tendency prevailing this day to probe into people's private affairs, causing a great amount of ill-feeling. High-handed methods in commercial circles will bring only bad results, where the use of conciliatory tactics are apt to accomplish wonders. In your social activities be chatty, for people who have nothing to say this day will be judged in a very uncomplimentary manner. Married and engaged couples, and those bound together by Cupid's bonds, will make a grave mistake to think it their privilege to be moody and unentertaining this day.

If a woman and April 16 is your birthday, you usually have decidedly fixed ideas, a will of your own, and a marvelous amount of self-control. You probably do a great deal of day-dreaming, particularly about some pet ambition. You have an exceptionally keen and sympathetic understanding, especially where other people's problems are concerned. You ought to avoid mannerisms, for you have, most likely, a distinctive personality of your own. Your financial status is likely to undergo a most satisfactory change. Through some means it seems your income is possibly going to be increased. As a librarian, private secretary, artist, business woman, department manager, entertainer or musician your economic advancement may be rapid. There is every indication that you will be happily wed.

The child born on April 16, during its early childhood, frequently is inclined to be both aggressive and stubborn. As it grows older it will listen to reason and overcome this unpleasant characteristic.

If a man and April 16 is your natal day, you may be too abrupt with strangers for your own good. Accord salesmen the same amount of courteous consideration you would consider your due, if you contacted the buying public. As a retail or wholesale store manager, banker, manufacturer, engineer, ship-builder, contractor, author or politician you may make money and a fine reputation.

Successful People Born on April 16:

Charles Wilson Peale, artist and author.

Frederick Kidder, author and antiquarian.

Franz P. Kaltenborn, musician.

Henry S. Pritchett, educator.

Thomas R. Slicer, Unitarian clergyman.

Herbert B. Adams, educator and author.

(Copyright 1937)

Seen And Heard In New York

BY GEORGE TUCKER

New York—Hal Kemp, his eyes a-beam and his countenance halved by a yard-wide grin, ambles into the gallery where this slavery is chained, and relates an episode just witnessed in a hotel lobby.

A flirtatious femme, anxious to acquire the attentions of an idling and unattached young man, tossed him a coy look, and when this failed of its desired results, she bent on him her most infectious smile.

This, too, was barren of results. Sensing that he was likely to prove stubborn, she rearranged her frock so that the merest flash of a well-turned knee winked out at him. He showed no interest.

Finally she pulled old K-79 on him—she dropped her handkerchief, a dainty, lacy, fluffy one it was, under his nose, and coughed.

Adonis took one look at Circe:

"It's no use, lady; my weakness is horses."

* * *

Down at El Chico's, where the senoritas do the flamenco, there is a parrot, and a very wise old fowl he is. Accustomed to the banter of Broadway hordes which, seemingly, drift endlessly through this Spanish supper-club he has become something of a snob idling on one foot in a dignified, bored sort of way.

One night at a gay supper party sat Lily Pons. This actress-singer has a sudden and startling laugh. Sometimes it becomes shrill, and when this happens, it makes an impression not easily erased.

Quite without warning, Miss Pons laughed. The parrot laughed right back at her. This so amused her that she laughed again, and the parrot, as badly behaved a bird as I have ever seen, promptly chortled himself into a fine case of hysterics.

It became necessary for several gauchos to carry him away and cover his cage with a heavy brocade mantilla.

* * *

Later a chastened and much subdued fowl was brought back into the atmosphere of castanets and soft Spanish vowels.

Catching Miss Pon's eye, strike me if he didn't clear his throat (that's one for you—a parrot clearing his throat), like some weighty orator, and cut loose with something like this:

"Believe me, lady, if my conduct this evening has been on the uncouth side, it is because of the bad influence of the company I keep—so many actors come in here. However, I want to assure you that it won't happen again."

Naturally, everybody was flabbergasted, and it would be a better story if it stopped right there, but unfortunately, the truth must be told. At a nearby table sat a familiar-looking fellow whose name was Walter Walters. Among other things he is a first-class ventriloquist.

Small grains provide the best crop to seed on land in advance of perennial grasses, says A. E. Aldou, Kansas State College agronomist.

A Bystander In Washington

BY PRESTON GROVER

Washington—New Yorkers have complained before that their state paid all the big jack to the federal government in the way of taxes and that the states out west got more than their proportion for irrigation dams and shelter belts.

But if the recent protest of New York and five other big money states against having to take over the relief burden doesn't undermine all those old arguments it at least sets up grounds for a counter caterwaul from the plains and Rocky mountains.

Big money states protested they could not assume the financial burden of taking over relief. There are good enough reasons for that position, no doubt not the last of which is that it is politically uncomfortable for a state administration to begin collecting extra taxes directly when it can shuffle the job off upon the federal government.

But certainly New York and its five wealthy sister states would have an exciting moment explaining it mathematically as a profitable arrangement. Of the federal internal revenue collected last year, New York paid 22 per cent, more than one-fifth. But in the disbursement of relief funds, New York got only 15 per cent of the kitty.

* * *

Labor Yarn

Best labor story of the month is how John L. Lewis, with a memory as long as an elephant's, got even with George L. Berry, federal coordinator for industrial cooperation.

Lewis, who wants the labor movement kept largely independent of direct affiliation even with the Roosevelt following, has come to be increasingly at odds with Berry, who tries to keep the hosts beholden to Roosevelt.

At the A. F. of L. convention in Miami, Berry voted for continued suspension of Lewis's C. I. O. unions although Lewis was ready and even eager for a clean break with his former chief, William Green.

During the Willard hotel sit-down strike in Washington, Berry refused to observe the picket line and went ahead with a labor-industry conference for which he had engaged rooms months before.

Now respect for a picket line is a cardinal labor virtue and when Lewis, on the way to the Berry conference, came up to the Willard hotel line he observed it and went back home, making Berry's violation stand out.

* * *

Sequel

But the story has a prelude and a sequel. Lewis himself began the coal wage conference in New York after crashing a picket line established around the Biltmore hotel by the bug-exterminators union. That was before the Berry incident.

But after the incident, he refused to crash through the bug-exterminators' line and insisted that the coal conference be moved. It was.

People's Forum

The Appleton Post-Crescent cordially invites its readers to use this column for an expression of their views on matters of public interest. Contributors are subject only to the restriction that there shall be no libel and that the length of the articles be within reasonable bounds. Contributions must be signed, not necessarily for publication, but as an evidence of good faith. The Post-Crescent invites the public to make extensive use of this column.

WISCONSIN UNIVERSITY REGENTS

Editor Post-Crescent—Some time ago I noted your articles opposing the bill which proposes to oust the present board of university regents, and put in their place five appointed by the governor, five chosen by the alumni, and five elected by the people. Your opposition is well grounded. Those who have studied the subject of state-controlled higher education agree that there should be allocation, that is, the different regions of the state should be represented. We have that now, with one regent appointed from each congressional district. But when it comes to the taxpayers, the owners of the university, they have no voice now, and the bill mentioned gives them only one-third. Why not a majority? The people choose their local school boards and are competent to choose their state school board. The charge of political control has taken root, is steadily growing, and, if this legislature will not answer it, it will be a bitter issue in the campaign of 1938. Why not compromise and, instead of an ouster, make a change gradually?

1. When the term of a regent from a congressional district expires, let the voters of that district elect his successor at the spring election, on a non-partisan ticket, leaving the term at six years.

2. When the term of a regent at large expires, let the alumni elect his successor by ballot only, same to be delivered in person or by mail. Every graduate residing in the state to be entitled to vote, whether he is a member of the Alumni Association or not. Term changed to four years, beginning July 1st.

3. Remove the president of the university from the Board. Place the governor in his stead. Retain the state superintendent.

The alumni will stir the ambition to go forward. The governor will give budgetary advice and information. The superintendent will be ready with professional advice and information. And the people, through their eleven representatives, will be in control.

Emil Baensch.
Manitowoc, April 13, 1937.

HORSE METHUSELAH

Findlay, O. —(AP)— Fred, a veritable Methuselah of horses, died recently at the age of 34.

The Rev. John J. Nonnemaker, who operated a farm near here, broke Fred to the saddle, to harness and to farm work. Upon the owner's death, the horse became the property of his daughter, Mrs. Henry Koch.

Until the day of his death of old age, Fred was the "leader" of the farm team and did a full share of work.

NewspaperARCHIVE®
NewspaperARCHIVE®

Furniture Firm Will Celebrate Golden Jubilee

Open House at Brettschneider Store, Funeral Home To Begin Friday

The Brettschneider Furniture company will begin celebration of its golden jubilee birthday year Friday and Saturday with open house at both the furniture store at 111-113 W. College avenue and the funeral home at 112 S. Appleton street.

Observance of the anniversary will continue through the remainder of this year.

Brettschneider's, the oldest furniture store in Appleton, was founded in 1887 by Joseph Brettschneider, Sr. Later the store was taken over by David Brettschneider and Joseph Brettschneider, Jr., and the name changed to Brettschneider Sons.

Following the death of Joseph Brettschneider, Jr, David Brettschneider became sole owner of the establishment. In 1912, however, the firm was incorporated with David Brettschneider as president, and August Tretun and George Buesing the other members of the firm. The name was changed at that time to the Brettschneider Furniture company.

In 1930, after the death of David Brettschneider, the store was taken over by Mr. Tretun and Mr. Buesing, present owners of the business.

Build Larger Store

When the Brettschneider store was founded, it was located at 125 W. College avenue where approximately 8,000 square feet of floor space were available. The firm's modern 5-store building at 111-113 W. College avenue, built in 1922, has 30 000 square feet of floor space.

The firm, shortly after the opening of its store in 1887, started the first free delivery service in Appleton. A horse and wagon were used.

The Brettschneider Furniture company deals in furniture, rugs, linoleums, draperies and curtains. It also conducts the funeral home at 112 S. Appleton street.

Roses will be given to women visiting the store Saturday.

Plan County Meetings On Grading of Cheese

(Post-Crescent Madison Bureau)

Madison—That county meetings be held for the purpose of discussing the proposed cheese grading bill of the department of agriculture and markets is suggested by Assemblyman Alvin A. Handrich, (P), Manawa, in letters to the cheesemakers of Waupaca county.

A number of county cheesemakers and farmers, principally from Marion, Waupaca and Clintonville, appeared before the assembly agricultural committee last week to oppose the department's state cheese grading proposal which would replace the present system of supervised grading.

Please Drive Carefully

MILWAUKEE SIT-DOWNERS END STRIKE

One hundred fifteen sit-down strikers at the Yahr-Lange wholesale drug company in Milwaukee ended their strike when Fred E. Yahr, president of the company, agreed to relinquish management. A group of the "sitters" is shown here in the plant. (Associated Press Photo)

Spring Tonics are Termed Mythical Medicine for Mythical Ailment

Madison—Spring tonics were classified as a mythical medicine for a mythical ailment in the State Medical Society's health bulletin received today.

"Rest, sleep, fresh air, a certain amount of recreation, exercise, freedom from worry, and a physical examination will do more good than all of the old-fashioned, nasty-tasting concoctions containing sulphur and molasses that grandmother used to force down us in her sincere desire to promote the health of the children.

"A notion has come down through the years that this spring fever feeling could be offset by the use of some magic substance which is supposed to be a tonic. Thus, true to tradition many Wisconsin mothers have given, or plan to give, a mixture of sulphur and molasses, sassafras, dandelion tea, or one of the other unpleasant tasting spring medicines Probably great quantities of liquids will be forced down the throats of reluctant, squirming boys and girls in large doses as a part of spring-cleaning.

Marvelous Array

"The array of spring tonics displayed at this season of the year is marvelous to behold and many well-meaning parents believe that they are taking a very necessary precaution to safeguard the health of their children during the spring months Those who mix unsavory doses of sulphur and molasses tell the grimacing youngster that grandmother used to do that for mother every spring and 'what was good for mother must be good for him.'

"A more effective spring tonic is fresh, clean food and fruit, plenty of fresh air and sleep, and liberal amounts of outdoor sunshine and exercise. The call of the outdoors is a real call and a true call. The wisest mother is one who knows that it should not be denied Children can me made happy by telling them that this year there will be no sulphur and molasses."

Plan Winter Camping Program for Scouts

The winter camping program for Valley Council scouts will be discussed this evening when members of the various camping committees meet at the Wisconsin Michigan Power company offices Plans for several new buildings at Gardner dam camp also will be considered.

Chairmen of committees expected to attend are Mowry Smith, general camping; H. L. Gear, week-end camping; C. R. Seaborne, general engineering, R. K. Wolter, building and grounds.

Wisconsin Leads In Dairy Testing

State Has More Associations Than Any Other in U. S.

(Post-Crescent Washington Bureau)

Washington—Wisconsin leads all other states in number of Dairy Herd Improvement Associations and number of herds on test, according to the department of agriculture.

With herd testing coming out of the depression and regaining ground lost in the slump from 1929 to 1933, the Badger state is at the top with 124 associations and 2,896 herds on test.

New York state, with 105 associations and 2,552 herds rank second, with Pennsylvania and Michigan third and fourth

In the country as a whole, on Jan. 1, 1937, there were 992 dairy herd-improvement associations as compared with 793 on Jan. 1, 1934, the low record in recent years, and with 1,143 on Jan. 1, 1930, the high record

In 1936, 28 states gained in the number of associations, and 39 in the number of herds on test. An association was organized in Puerto Rico during the year, and at the beginning of 1937 there were only three states, Nevada, Florida and Mississippi, in which there was not at least one association.

CHORUS TO GIVE CONCERT

The Appleton High school second chorus will present a program at the Wilson Junior High school assembly Friday morning. A. A. Glockzin, music director at the high school, will be in charge.

Constipated 30 Years

"For thirty years I had stubborn constipation. Sometimes I did not go for four or five days. I also had awful gas bloating, headaches and pains in the back. Adlerika helped right away. Now I eat sausage, bananas, pie, anything I want and never felt better I sleep soundly all night and enjoy life." —Mrs. Mabel Schott.

If you are suffering from constipation, sleeplessness, sour stomach, and gas bloating, there is quick relief for you in Adlerika. Many report action in thirty minutes after taking just one dose. Adlerika gives complete action, cleaning your bowel tract where ordinary laxatives do not even reach.

Dr. H. L. Shoub, New York, reports: "In addition to intestinal cleansing, Adlerika checks the growth of intestinal bacteria and colon bacilli."

Give your bowels a real cleansing with Adlerika and see how good you feel. Just one spoonful relieves GAS and stubborn constipation. At all leading druggists.

WATCH REPAIRING

Work done by highly skilled craftsmen. We can repair any make of watch such as Elgin Bulova, Hamilton, Waltham, Gruen and all other makes.

— All Work Guaranteed —

WATCH CRYSTALS

Any size or shape fitted while you wait!

EUGENE WALD

115 E. College Ave. JEWELER and OPTOMETRIST Appleton

Washington School Fifth Graders Build Hatchery

Actual experience in the care of chicks is being gained by third graders at Washington school as live chicks have been provided for their hatchery by Miss Catherine Bachmann, instructor.

Pupils recently made a tour of the Badger Chick hatchery and on their return started construction of a miniature model of the hatchery. The six chicks which roam the large fenced off area in the room are New Hampshires.

Girls made white curtains for the hatchery office during their sewing club period while boys were busy building the hatchery, fence and other building. The project extends across the entire front part of the room

Extra work done in connection with the product includes the writing of stories and original poems, drawing pictures of the chicks and taking care that the chicks get sufficient food and water.

Pupils doing most of the work on the project were Elvira Zimmer, Bobby Zuehlke, Clarence Gebert, Melvin Plamann, Howard Patterson, Lawrence Wolff, Virginia Mueller, Kenneth DeWitt and Delores Hartzheim.

Legionnaires Invited To Countywide Meet

All legionnaires in Outagamie county have been invited to a meeting sponsored by the Outagamie County council of the American Legion at the Kimberly club, Kimberly, at 7 o'clock tonight. A class of 60 candidates will be initiated into the American Legion with the state champion drill team of Bernard Diedrich post, Wauwatosa, in charge of the ceremony.

The program will open with a concert and drill by the Sons of the American Legion Drum and Bugle corps of the Oney Johnston post, Appleton. A drill and concert by the Sons of the American Legion Drum and Bugle corps, Kaukauna will close the program

Dr. Delo Will Teach Summer School Course

Dr. David M. Delo, assistant professor of geography at Lawrence college is included among the 82 educators from leading universities and colleges of the country who will serve as guest instructors during the 1937 summer session at Northwestern university. A picture of the modern world, obtained from contact with leaders in social and natural sciences will be offered in a course entitled, "Contemporary Thought." More than 300 courses will be offered by the university during the summer session of eight weeks, June 21 to Aug. 14.

Rummage Sale, Sat., Apr. 17, 9 A. M. State Bank Base.

WHEN KIDNEY TROUBLE CAUSES YOU TO GET UP NIGHTS

When Bladder is Irritated
When Passage is Difficult
When Backache Bothers

Flush Poisonous Waste and Acid From Kidneys

GAIN IN HEALTH

If you aren't feeling just right—are nervous—have dizzy spells a occasional backache — study your kidneys and learn more about yourself.

Through the delicate filters of the kidneys, acid and poisonous waste are drawn from the blood and discharged from the body through the bladder—sometimes these filters become clogged with poisonous waste and kidneys do not function properly [illegible]

[illegible] GOLD MEDAL Haarlem Oil Capsules — [illegible] for [illegible] been helping people for [illegible] years — to correct their aches and pains and to banish [illegible] conditions, the aggravation of sciatica, neuritis, neuralgia, lumbago and rheumatism.

[illegible] such symptoms of kidney trouble as backache, nervousness, getting up two or three times during the night — scanty, burning or smarting passage—leg cramps—moist palms or puffy eyes get a 35 cent package of this grand and harmless diuretic at any modern drugstore—it starts the first day on its errand of helpfulness.

But be sure it's GOLD MEDAL Haarlem Oil Capsules—the original—the genuine—right from Haarlem in Holland. —Adv.

PROVE IT IS The Car that has Everything!

Best way to find out what any car can do is to drive it. Do that with Oldsmobile! You'll discover a new world of finer performance, comfort, safety and saving. You'll thread traffic with ease, take hills in your stride, and round curves on an even keel. You'll find that Oldsmobile *has* everything and *does* everything... all at economical cost. Place your order now for prompt delivery!

PRICED WITHIN REACH OF 9 OUT OF 10 BUYERS!

Check Oldsmobile's low delivered prices. Compare them with those of other cars. You will find that Oldsmobile is priced but a little above the lowest. If your present car is of average value, it will probably cover, or more than cover, the down payment. The remainder can be arranged in payments to suit your purse under the convenient General Motors Instalment Plan.

OLDSMOBILE

"THE CAR THAT HAS EVERYTHING"

H. R. DUTCHER MOTOR CO.
210 N. Morrison St. Appleton, Wis. Phone 3400

GUSTMAN CHEVROLET SALES
177 Wisconsin Ave. Kaukauna, Wis.

the trend is more than ever to Ferron's

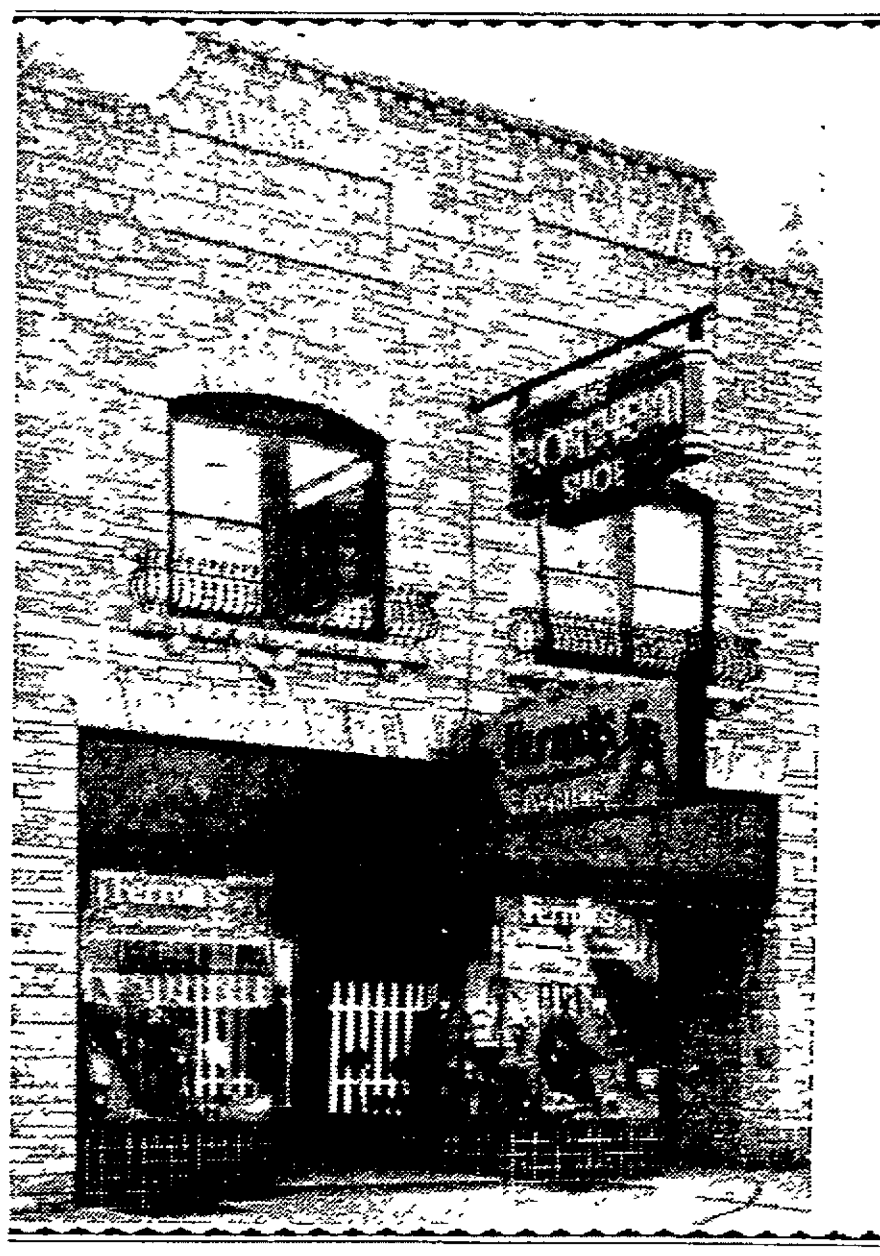

and the reason **is VALUE!**

More men than ever are buying at Ferron's this spring for the very good reason that they get more for their money despite the fact that prices are advancing all around.

Ferron bought heavily in anticipation of a big business this spring. The result is LOWER THAN MARKET PRICES— and these prices will continue in effect as long as our big stock holds out.

That's why we urge you to come in now and get yourself outfitted in new clothes. We'll frankly tell you that it will cost several dollars more per garment when the time comes to replace our present stock.

YOU might as well save money as the next man. Come in to Ferron's tomorrow and do it!

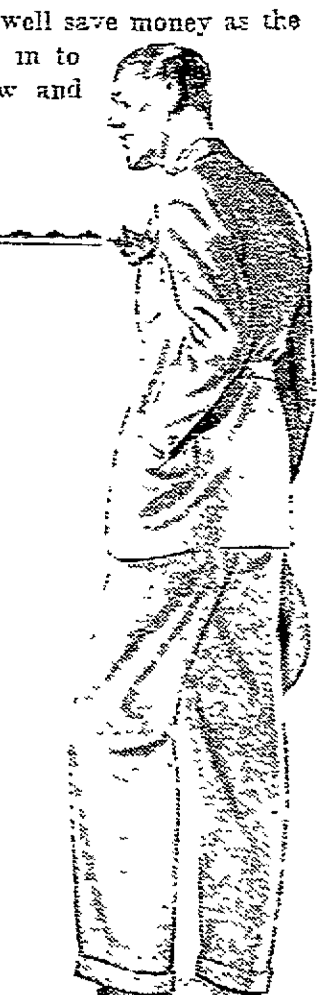

Get Set on a Suit

Ferron can save you money on clothes right now, and Ferron can offer you more style and quality than ever before PLUS the biggest stock of men's suits in the city. You select from Yearcraft, Kenbrook and Society Brand Clothes. No matter what your size, shape or preference, you'll find exactly what you want.

PRICED FROM

$26.50 to $50

Students' Suits from $13.75 to $22.50

The Tops in Topcoats

You'll find that a good topcoat is an indispensable item in your wardrobe, and by choosing from the big, complete stock of topcoats at Ferron's, you automatically make sure of several seasons of satisfactory wear. What's more, you SAVE MONEY BY PURCHASING NOW. Every good new style, color and fabric is to be found at Ferron's.

$22.50 to $45

Arrow Shirts — Florsheim Shoes — Croydon Neckwear — Stetson and Crofut & Knapp Hats — Cooper Hosiery

Ferron's
MR. QUALITY MR. PRICE
SOCIETY BRAND CLOTHES

417 W. College Ave. Phone 287

NewspaperARCHIVE® NewspaperARCHIVE®

Tells Circle About Trip To Mexico

DRESSED in Mexican costume, Mrs. Karl Haugen gave a talk on her recent trip to Panama, Mexica, Cuba and Central America as Mr. Haugen showed movies of those places at the meeting of Circle Harriman of First Baptist church Wednesday night in the church parlors. Dolls typical of the countries she visited as well as other articles were shown by Mrs. Haugen, who was presented with a basket of flowers by the circle at the close of her talk.

Thirty persons including circle members and their husbands were present at the meeting which opened with a supper. Guests included Mr. and Mrs. Haugen and Mr. and Mrs. Carl Ebert. Ferns, pink carnations and yellow streamers formed the decoration scheme. Mrs. Roy Harriman was captain of the circle during the last year.

* * *

Six tables were in play at the card party given Tuesday afternoon at St. Therese hall by the Christian Mothers society of St. Therese Catholic church. Mrs. Joseph Alferi won the high prize at bridge, and Mrs. Grover Wiegand and Mrs. Fred Douglas were the winners at schafskopf. Another party in the series, of which Mrs. J. J. Huhn and Mrs. Frank Schneider are in charge, will be given next Tuesday.

* * *

Seventeen women attended the first meeting of the newly organized evening circle of the Presbyterian Guild last night at the home of Mrs. Alex Pierre, 814 N. Morrison street, leader of the circle. Mrs. William Farnum was assistant hostess. The group chose the second Tuesday of each month as its meeting day and elected Mrs. George Wood secretary and Mrs. Elmer Mokros treasurer. Mrs. W. L. Swartz will be circle assistant. A Mother's day program is planned for the circle's next meeting, which will be held at the home of Mrs. George Wood, 513 N. Bateman street.

* * *

Twenty-one tables of cards were in play at a party given by Group 1 of St. Therese church Wednesday night at the parish hall. Prizes at schafskopf were won by Mrs. Al West, Henry Gueliff and David Ragan, at bridge by Mrs. Peter Williamson and W. M. Kimball and at dice by Mrs. J. P. Laux and Miss Pearl Flanagan. Mrs. Ray Flanagan and Mrs. Joseph Weyenberg were in charge.

* * *

Virginia Lawson presented the topic, "What School Has Done for Me and What Have I Done for School" at the meeting of Intermediate Luther League of Trinity English Lutheran church Wednesday night in the sub auditorium of the church. Doris Rademacher gave the scripture reading. The next meeting will be April 28 when Doris Rademacher will present the topic.

* * *

Mrs. Nick Zyistra led the lesson on the fifth chapter of Acts at the meeting of Ora et Labora Sunday school class of Emmanuel Evangelical church Wednesday night at the home of Miss Eva Pankow, 721 N. Durkee street. Plans were made for a Sunday evening service on April 25. The next meeting will be May 26 at the home of Miss Florence Schmidt, N. Richmond street, when Miss Mildred Lind will be leader.

* * *

The Rev. and Mrs Robert K. Bell, 216 N. Durkee street, will entertain the Tuxis club of Memorial Presbyterian church at a party at 8 o'clock Friday evening at their home.

Parties

A large crowd attended a miscellaneous shower given Tuesday evening at the Stephensville auditorium in honor of Miss Regina Tennie and Servatius Ulman, whose marriage will take place Tuesday, April 27th at St. Patrick's Catholic church in Stephensville.

* * *

Mrs Charles Pond, 325 E Brewster street, entertained her bridge club Wednesday evening at her home. Prizes were won by Mrs William Hornbeck and Mrs. George Limpert. Mrs. Myrlon Selms, W. Lorain street, will be hostess to the club in two weeks.

* * *

The second of a series of open card parties sponsored by Christian Mothers society of St. Mary church will take place at 2:30 Friday afternoon at Columbia hall. Schafskopf and auction and contract bridge will be played. Mrs. Hugh Garvey, Mrs. Rufus Lowell and Mrs. William Kools will be hostesses.

* * *

Over 50 women attended the luncheon given by Circle 6 of First Congregational church Wednesday afternoon. The group adjourned to the home of Mrs. Guy Marston, 121 E. Kimball street, for bridge, prizes being won by Mrs. Vilas Gehin, Mrs. R. F. Shephard, Mrs C. E. Enger and Mrs. L. H. Eisner.

* * *

Mrs. Philip Reuss entertained 30 friends Wednesday night at her home at 1002 N. Oneida street in celebration of her birthday anniversary. The evening was spent playing cards, and prizes were won by Miss Elizabeth Murdock, Menasha, Mrs. Arthur H. Jones and Miss Esther Kloes.

* * *

Mrs. Orrin Defferding, 1127 W. Harris street, entertained at a dinner Wednesday evening at her home in honor of her aunt, Mrs. Johanna Hinzmann, Spencer road. The guests included Mrs. Herman Weiland, Mrs. William Chopin, Mrs. Earl Ballard, Mrs. Emil Hoffman, Appleton, and Mrs. Albert Klammer, Kaukauna.

REPORT GRASS FIRE

A grass fire on W. Commercial street at N. Gillett street prompted a call to the fire department at 4 o'clock Wednesday afternoon. The blaze was out when firemen arrived.

'GRANDMA' LYONS FETED ON NINETIETH BIRTHDAY

Surrounded by her children and grandchildren as well as other relatives and friends, Grandma Lyons, shown above with two of her grandchildren, Mrs. Milton Wohl, left, and Mrs. Robert Lyons Pioso, right, both of Chicago, celebrated her ninetieth birthday anniversary yesterday. The above picture was taken at a luncheon which Grandma Lyons gave at noon at the Conway hotel for 35 guests. (Post-Crescent Photo)

Lists Events in Geological History Which Aided State

WISCONSIN owes its soil, its water power, its numerous northern lakes, its lead and zinc region, its iron deposits near Superior, its building stones and its artesian water to the events of geological history. Miss Jeanette Jones, instructor in geology at Lawrence college, told the Franklin Mothers club Wednesday afternoon at the Franklin school when she spoke to the group on "The Geology of Wisconsin."

It was the glacier, coming about a million years ago, she said, that deposited the till which makes up much of our soil today, and formed the lakes around which the northern resorts are built. Appleton and the Fox River valley also owe their water power to the glacier, she continued, for it gave the Fox river a different channel and made it a new river, and thus more powerful than an old stream.

World is Old

To the geologist the world is hundreds of millions of years old—so old that Miss Jones could describe a period when the northern part of what is now Wisconsin had mountains as high as the Himalayas and the area that is Appleton was the bottom of an ocean.

All these millions of years, she said, left their history in the rock formations. Taking her audience on an Alice-in-Wonderland tour from the surface of the Appleton area to 500 feet below the ground, Miss Jones explained that they would first see the Niagaran limestone, such as forms High Cliff and the Niagara Falls. Next on the way down would come the shale and limestone which were formed in the second period of geological history. This limestone, she pointed out, is especially valuable because in it are found lead and zinc deposits. At the bottom of this imaginary shaft, 500 feet down, one would find the hard igneous rocks, of which granite is an example, product of the first geological period.

Shows Rocks

When she had finished speaking, Miss Jones showed the women various small rocks which she had brought with her. There was a great deal of interest in the mica, which is made up of the thin transparent sheets known as isinglass, in several small petrified forms of sea life and in the extremely hard quartzite, of which Wisconsin's highest point, Rib hill, is made.

After Miss Jones' address, the Appleton High school chorus, under the direction of A. A. Glockzin, sang a group of songs.

Miss Josephine Zangl, teacher at the Franklin school, was chairman of the program, and Miss Carolyn Boettcher was her assistant.

Fraternity Makes Plans For Reunion

BETA THETA PI, Lawrence college fraternity, has launched plans for an initiation and reunion during Lawrence commencement week, June 11-14.

The Betas will attend inaugural ceremonies for Thomas N. Barrows, new president of Lawrence college, June 11, and will hold a smoker for Beta Sigma Phi and Beta Theta Pi alumni and members at the fraternity house that evening. A Beta Theta Pi initiation will be held at 4 o'clock in the afternoon of June 12 followed by a banquet for Betas and their wives at Conway hotel. The baccalaureate program June 13 will be followed, that evening, by a steak fry for members of the fraternity.

* * *

Mrs. Leslie Krabbe presented a topic on "The West Indies" at the meeting of the Little club Wednesday night at the home of Mrs. Edward Steenis, 324 N. Outagamie street. The club's next meeting will be held at Mrs. Krabbe's home, 732 S. Mason street.

* * *

Miss Ida Hopkins read parts of "Baa, Baa, Black Sheep," the new biography of Kipling, and Mrs. H. D. Reese read two short stories by Della Lutes, "Apple a Day" and "Sunday Night Supper," at the meeting of the Tuesday Study club yesterday afternoon at the home of Mrs. E. W. King, 844 E. Eldorado street. The lunch that was served after the program included a birthday cake in honor of the birthday anniversaries of three of the members, Mrs. R. B. Thiel, Mrs. H. E. Griffin and Mrs. J. B. Goodrick.

* * *

Mr. and Mrs. Alfred Schabo, 1224 W. Packard street, entertained members of their card club Wednesday night at their home. Prizes at schafskopf were won by Carl Stach, Mrs. William Kiahorst and Alfred Schabo. The club's next meeting will take place at the home of Mr. and Mrs. Carl Stach, 1908 N. Alvin street.

* * *

Mrs. A. W. Natrop, 331 E. Washington street, was hostess to her bridge club Wednesday afternon at her home. Honors at the game went to Mrs. Edwin Wilton, first, Mrs. Armin Scheurle, second, and Mrs. Fred Gehrke, consolation. Mrs. Frank Rubbert, 105 W. Wisconsin avenue, will be hostess at the club's next meeting.

* * *

Appleton Alumnae of Zeta Tau Alpha sorority will sponsor a benefit bridge party at 8 o'clock Monday night at Appleton Woman's club. Pivot contract and auction bridge will be played and reservations for tables are being taken by Miss Leone Steidl.

Edison 5th Graders Will Stage 2 Plays On Assembly Program

Two plays will be presented by Edison school fifth grade pupils as the feature of their assembly program Friday afternoon at the school. Piano solos will be played by Katherine Mary Benton, Onnolee Laabs and Charles Huebner. The class will sing several songs at the close of the period.

Pupils taking part in the first play, "The City Council Wakes Up", are Hillard Fiebelkorn, Bud Falatick, Dick Boon, Dick Bailey and Robert Hansen.

The second play, "Discovering Malaria", was written by Phyllis Barber, a pupil. Parts in the presentation will be played by Janet Hinton, Edith Cohen, Iola Goldbeck and Phyllis Barber.

4-H Group at Sherwood To Sponsor Card Party

The Wide-A-Wake 4-H club, Sherwood, will climax its campaign for funds to buy band uniforms with a public card party at Diedrich's hall, Sherwood, Sunday evening, April 25. The band held its first out-door marching practice Saturday afternoon and is preparing for its first concert.

Club membership now has reached 72 but new enrolments will be through April 30.

Knights to Hold Party This Evening

THE spring get-together of Father Fitzmaurice council, Knights of Columbus, for members and their ladies will take place this evening at Columbia hall beginning with a 6:30 dinner. The party is being sponsored by the wives of members, and the dinner will be prepared and served by Christian Mothers society of St. Mary church.

A prize will be given for the oldest couple as well as the youngest couple present. A short program will follow the dinner and cards will be played. The committee in charge includes Mrs. R. W. Mahony, Mrs. George Barry, Mrs. John Schneider, Mrs. Walter Steenis, Mrs. Hugo Pankratz, Mrs. Joseph Hilger, Mrs. A. Utschig and Mrs. James Hobbins, Sr.

* * *

Chapter B of the P. E. O. Sisterhood will meet at 3 o'clock Friday afternoon at the home of Mrs. Roy Marston, 838 E. College avenue. Mrs. Homer Gebhardt will review "If I Had Four Apples" by Josephine Lawrence.

* * *

Past matrons and patrons of Fidelity chapter of the Order of Eastern Star will be in charge of rededication service at the next meeting of the chapter, on April 28, it was announced at the meeting last night at the Masonic temple. Cards were played after the business session, honors going to Mrs. F. V. Heinemann and Mrs. A. B. Nottage.

* * *

Ladies of Sir Knights of the Appleton Commandery, Knights Templar, will sponsor a public card party at 8 o'clock Friday night at the Masonic temple. Contract and auction bridge and schafskopf will be played.

* * *

Sunshine club of the George D. Eggleston Women's Relief corps, auxiliary to the Grand Army of the Republic, met Wednesday afternoon at the home of Mrs. Lydia Bauer, 509 N. Meade street. Mrs. Agnes Haferbecker was assistant hostess. Part of the afternoon was spent playing games, with honors going to Mrs. Mary Kaufman at bridge; to Mrs. Anna West at schafskopf; and to Mrs. Anna Goslin. The next meeting will be May 12 at the home of Mrs. Jacob Meyer, 517 S. State street.

* * *

Plans for an open card party next Monday night with Mrs. Elsie Fischer in charge and for the ninth birthday anniversary of the organization on April 28 were discussed at the meeting of Ladies Auxiliary of Eagles Wednesday afternoon at Eagle hall. The anniversary celebration will include a business meeting in the afternoon at which officers will be nominated, a 5:30 dinner and cards. Mrs. Stella Schneider will be chairman.

Cards were played after the meeting yesterday, prizes at schafskopf going to Mrs. Lena Weber, Mrs. Nora Scott and Mrs. Ida Brandt.

Mrs. Josephine Yohr Named Chairman of Open Card Party

Mrs. Josephine Yohr was appointed chairman of an open card party to be held next Wednesday night, at the meeting of Women of the Moose last evening at Moose hall. Others on the committee will be Miss Ruth Wolfe, Kaukauna; Mrs. Margaret Smarzinski, Mrs. Cora Pope and Mrs. Veronica Pakalski.

The seventeenth anniversary of the chapter will be celebrated April 28 with Mrs. Marie Cavert as chairman assisted by past regents. A potluck supper and program are planned. Jack Sealy, dictator of the Moose lodge, invited the women to attend an open installation of the lodge next Tuesday night. Mrs. Emma Nowell gave a report on the sale of Mooseheart alumni association stickers, and Mrs. Gavert gave a publicity report. A dish towel shower was held at the meeting.

Woman, 90, Is Honored On Birthday

SONS, daughters and grandchildren as well as other relatives and friends of Mrs. Bertha Lyons, 720 E. Alton street, helped the aged woman celebrate her ninetieth birthday anniversary yesterday. Grandma Lyons was hostess to a group of 35 persons at a luncheon at Conway hotel after which contract bridge was played. Prizes were awarded to Mrs. J. P. Frank, Mrs. L. Sugarman, Mrs. Lena Hammel, Mrs. A. Schloss, Mrs. Robert Pioso and Mrs. Harry Marshall, with a special prize going to Mrs. J. Ornstein.

Over 100 persons attended open house last evening at the Lyons home, where a family dinner was served preceding the evening celebration. Out-of-town guests included Mr. and Mrs. B. F. Lyons, Rockford, Ill.; Mr. and Mrs. H. D. Pioso, Mr. and Mrs. R. L. Pioso, Mr. and Mrs. M. Wohl, Mrs. Jennie Hammel, Chicago; Mrs. L. Sugarman and Mrs. F. Kirkpatrick, Evanston, Ill.; Mr. and Mrs. H. Levy, Mrs. M. Speyer, Mrs. Jennie Marshall, Mrs. V. Loewi and Mrs. Lena Hammel, Milwaukee.

Grandma Lyons has two sons, B. F. Lyons, Rockford, and W. L. Lyons, Appleton; and three daughters, Mrs. H. D. Pioso, Chicago, and the Misses Rose and Millie Lyons, Appleton; also four grandchildren, Mrs. Lee Lurie, Appleton; Mrs. Milton Wohl, and Mrs. Robert Pioso, Chicago; and William Lyons, Jr., Sand Springs, Okla., all of whom were present except the latter who was unable to attend.

Appleton Women at Meeting of Legion Auxiliary at Gillett

Mrs. Harold W. Miller, second vice president of the state department of American Legion Auxiliary, and Mrs. Floyd Hardacker, vice president of the Ninth district, attended a meeting of Oconto County council of auxiliaries Wednesday at Gillett. Mrs. J. J. Jerabek, Algoma, Ninth district president, and Mrs. Carl Lidral, Algoma, district secretary, were present also.

Mrs. Miller gave a talk on "Community Service" and Mrs. Jerabek spoke on "The Poppy." The principal speaker of the day was Miss Jane McDonald, of the county Judge's office at Oconto, who spoke on "The Old Age Pension and the Social Security Act." A luncheon was served at noon at the Lutheran church, and the sessions were held in Legion hall at Gillett.

Mace, Mortar Board to Announce New Members

Elections to Mortar Board and Mace, honorary fraternities, will be announced at a Lawrence college student convocation at Memorial chapel Friday morning. Mortar Board is a national honorary society organized for the purpose of recognizing and encouraging service, scholarship and leadership among college women. Mace was organized at Lawrence in 1911 and recognizes those students whose intellectual, moral, spiritual and physical capabilities mark them as outstanding campus leaders.

Two Girls are Hosts At Party for Miss Twarz

Miss Alice Keller and Miss Marie Roemer entertained at a shower Wednesday night at the Hearthstone in honor of Miss Margot Twarz, whose marriage to Donald Rusch of Neenah will take place in May. Guests were Mrs. Anna Engelman, Miss Barbara Engelman, Mrs. Katherine Buttles, Miss Dolores Hinkens and Mrs. Dorothy Beachkofski. Court whist was played, and prizes were won by Miss Engelman and Mrs. Beachkofski. The bride-to-be was presented with kitchen utensils.

SOLOISTS IN ORATORIO SUNDAY

Two of the four soloists who will appear with the Lawrence Schola Cantorum in a presentation of Mendelssohn's "Elijah" at Lawrence Memorial chapel Sunday evening are Marshall Hulbert, left, Lawrence conservatory baritone, and Ted Linsey, Racine, tenor. Dean Carl J. Waterman of Lawrence conservatory, will direct the production.

Miss Evelyn Verstegen Weds Louis Chizek, Jr.

TODAY is both her birthday anniversary and her wedding day for Miss Evelyn Verstegen, 1007 E. Eldorado street, who became the bride of Louis Chizek, Jr., son of Mr. and Mrs. Louis Chizek, 614 Lincoln avenue, Kaukauna, at 9 o'clock this morning in the parsonage of Brokaw Memorial Methodist church, Kaukauna, the Rev. G. C. Saunderson performing the ceremony. The bride is the daughter of Mrs. Joseph Tease, Little Chute. Attendants at the ceremony were Mr. and Mrs. Theodore Heinritz, the latter a sister of the bridegroom.

After the wedding breakfast at the home of the bridegroom's parents, Mr. and Mrs. Chizek left for Chicago, where they will spend about a week. When they return they will live in Kaukauna, where Mr. Chizek is employed.

* * *

Hackstock-Janssen

Miss Gertrude Mary Hackstock, daughter of Mr. and Mrs. Frank Hackstock, 214 First street, Menasha and Norbert P. Janssen, son of Mr. and Mrs. Joseph Janssen, Little Chute, were married at 9 o'clock Wednesday morning in St. Mary's Catholic church, Menasha, the Rev. John Hummel reading the service. Miss Florence Hackstock was maid of honor and Miss Mildred Janssen was bridesmaid. Fabian Hietpas, Little Chute, was best man. A reception was held at the home of the bride's parents following the ceremony. The young couple will live at Little Chute.

* * *

Boers-Miller

Miss Irma Boers, daughter of Mr. and Mrs. Charles Boers, route 3, Appleton, and Edmund Miller, Jr., son of Mr. and Mrs. Edmund Miller, route 2, Appleton, were married at 3 o'clock Wednesday afternoon in the Outagamie county courthouse by Judge F. V. Heinemann. Mr. and Mrs. Lawrence Boers were the attendants. A wedding supper was served at the home of the bride's parents to about 30 guests.

* * *

Hazen-Kaphingst

Miss Marie Catherine Hazen, daughter of Mr. and Mrs. Henry Hazen, Deer Creek, and John Kaphingst, who will be married Saturday, will be honored with a shower and wedding dance at Hazen's ballroom that evening.

* * *

Schroeder-Hintz

Miss Adeline Schroeder, daughter of Mr. and Mrs. John Schroeder, Dale, and Wilburt J. Hintz, son of Mr. and Mrs. Lewis Hintz, Black Creek, were married at 6 o'clock Wednesday evening at the home of the bride's parents. The ceremony was performed by the Rev. Waldemar Zinc, pastor of St. Paul Lutheran church of Dale, and the attendants were Miss Marie Hintz, sister of the bridegroom, and Harold Schroeder, brother of the bride.

Following the ceremony a wedding dinner was served to immediate relatives. The young couple will reside near Cedarburg, Wis., where the bridegroom is employed by Dr. L. A. Wandell of Milwaukee.

Complete Plans for Jaces Benefit Dance

Final plans for the junior chamber of commerce milk fund dance, Friday night, at the Elks club have been completed, according to E. H. Kirk, general chairman. Tables have been arranged in cabaret style and ample room for dancing provided. Floor shows will be staged by the Vesper Chamberlain School of the Dance and a Rainbow Garden troupe. A special invitation has been extended to the Menasha Junior Chamber of Commerce organization. Tickets may be purchased at Pettibone-Peabody company, Geenen's and Voigt's Drug store.

Mrs. Stier Installed as Lodge Head

MRS. WILLIAM J. STIER was installed as chief ranger of Women's Catholic Order of Foresters at a meeting Wednesday night at Catholic home. Other officers who were seated include Mrs. Harry Long, vice chief ranger; Mrs. Frances Morrow, recording secretary; Mrs. Frank Cook, financial secretary; Mrs. Margaret Hietpas, treasurer; Mrs. Charles Green, Mrs. Conrad Verbrick and Mrs. W. J. Butler, trustees; Mrs. Henry Guckenberg, inside sentinel; Mrs. Ed Horrig, outside sentinel; Mrs. Ed Massonette and Mrs. James Landers, conductors.

The auditing committee for the coming year includes Mrs. Harry Long, Miss Mary Jane Butler and Miss Rose McDaniels, the good-of-the order committee consists of Mrs. Wilma Mitchell, Miss Margaret Dengel and Miss Margaret Kolosso, and the sick committee is composed of Mrs. Elizabeth Gillespie, Mrs. Charles Green, Mrs. Genevieve Rechner, Mrs. Elizabeth Tatro, Mrs. Ida Recker, Mrs. Theresa Sipler, Mrs. Arthur J. Sauter, Mrs. Mildred Miller, Mrs. Joseph Hassmann, Mrs. John Letter, Mrs. William J. Butler and Mrs. Alex J. Robedeau.

The quarterly report of the auditing committee was given and plans were made for a membership drive which Mrs. Katherine Helt, Milwaukee, high trustee, will conduct here early in May. Plans were made also for an open card party to be held April 28 with members whose names begin with M, N, O, P and R in charge.

Mrs. Butler was chairman of the social hour last night, prizes at schafskopf going to Mrs. John Letter and Mrs. Elizabeth Howe and at bridge to Mrs. Joseph Hassmann and Mrs. Dora Brown.

Please Drive Carefully

NEXT BEAUTY CLASS ENROLLMENT CLOSES MAY 5th

ENROLL NOW — PHONE 3131 FOR FULL INFORMATION

Free Children's and Ladies' Hair-bobbing and Marceling every Monday, Tuesday, Wednesday and Thursday.

PERMANENT WAVES 1.00
HOT OIL TREATMENT with electricity, SHAMPOO and FINGERWAVE 50c
SENIOR BEST MANICURES 25c
PLAIN FACIALS 25c
ELECTRIC FACIALS 50c
SHAMPOO and FINGERWAVE 30c

HOLLYWOOD BEAUTY SCHOOL

Phone 3131 129 E. College Ave. Over Behnkes

Good Will

Good will has been defined as the disposition of an individual to return again to buy where he has been well treated. Good will is not on the market. It cannot be bought and must be earned and maintained.

Every part of our business is conducted with the above in mind.

It makes no difference if your purchase is a new button, or an American Mink fur coat. The sale is not complete until you are satisfied.

We are very grateful to the readers of the Appleton Post-Crescent for the patronage we have received. We solicit new business on a guarantee of 100% satisfaction.

GRIST FURS

231 E. College Ave.

At The Fashion Shop
New Location
Next to Heckert Shoe Co.

Friday and Saturday

A Marvelous Value-Giving

CLEARANCE of Girdles and Corselettes

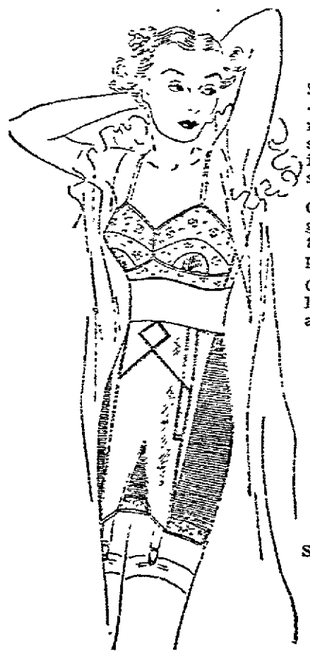

See these magnificent values — every foundation from our regular stock — and—while size ranges are not complete in any group — there is a size for you.

Our graduate Corsetiere will give you the same expert fitting service as if you were paying the regular price.

Come early for a choice selection. You'll want several at these prices.

GROUP 1
Girdles and Corselettes
Satin — Mesh — Batiste
Values to $5.00
$1.95

GROUP 2
Girdles and Corselettes
Satin — Brocade — Mesh — Batiste — Knit
Values to $7.50
$2.95

the Fashion Shop

117 E. College Ave. Next to Heckert Shoe Co.

These Specials Continued For Friday and Saturday Only!

Our New Popular Wave
Vogue Art
Never before offered at this price
$2.75

Hollywood Kurl
An individual wave of lasting beauty and satisfaction
$3.00
Complete

Genuine DUART
The choice of the Hollywood Stars
$4.00

Admiracion Deluxe Oil Shampoo Finger Wave
60c

One Week
True Oil Permanent Wave
$1.50
Complete with Hair Cut, Shampoos and Finger Wave

VELVA
The Aristocrat of all permanent waves
The only method of permanently waving the hair with pure oil
$5.00

ROBERTA Beauty Salon

107 E. COLLEGE AVE. Over Otto Jenss, Clothier
Open Tuesday and Friday Evenings
APPLETON
— "Next to Sears"—No Waiting —
PHONE 2056
No Appointments Necessary

NEWSPAPER ARCHIVE®
NEWSPAPER ARCHIVE®

Large Crowd Hears Arctic Explorer MacMillan Tell Of His Many Adventures

"LAND of dying icebergs" and "land of a thousand waters" were the picturesque and fitting expressions used by Commander Donald MacMillan, Arctic explorer, to describe the scenes of his explorations in 16 trips to the Arctic regions, in an illustrated lecture last night at First Congregational church before an audience of between 500 and 600 persons.

Stating that the day is coming when hills and valleys of the Arctic regions will be covered with solid ice, Commander MacMillan further predicted that the North Pole will never be reached again. He explained the latter statement by pointing out that the only man who in his opinion knows enough about the north to accomplish such a trip is a Negro who was with Peary on his expedition to the North Pole. This man, he said, is comparatively unknown and has never been honored or recognized for his work because he is black.

Peopled by Eskimos

The country peopled by Eskimos who are living today as men did 15,000 years ago, like animals yet just as intelligent as the people of this country, was pictured in all the splendor of the "midnight sun" as well as the bleakness of the long winter night with its bitter and relentless cold by the speaker who has spent many seasons there, "frozen in" on various occasions for nearly a year at a time.

Describing some of the scientific discoveries of the last 29 years, the speaker told of standing and looking up at a 25 foot seam of coal, nine degrees from the North Pole, imbedded in which were found 30 different kinds of trees including the giant sequoia. On his last trip to the Arctic, said Commander MacMillan, he tried to complete the life history of North American birds, one species of which he told of seeing flying north over his home in Provincetown but never returning. This bird, he said, flies 22,000 miles each year to lay one egg and then flies on, eventually arriving in Patagonia.

Healthy People

Cut off from the rest of the world, as he is, the Eskimo is intelligent and is one of the healthiest people in the world, said the speaker. He lives in a natural way, eating when he is hungry and sleeping when he is tired. Baths and toothbrushes are unknown to the Eskimo, he stated, but tuberculosis is absolutely foreign to him and his teeth are as white and strong as those of the Polar bear, for he eats the right food. Eskimo women's teeth are worn down from the chewing they do, Commander MacMillan added, a wife being judged by the amount of wear her teeth show.

The uncertainty of the north is what makes each trip interesting, said the speaker, describing the giant icebergs and the vast fields of ice which make the journey dangerous. However, he said, the Arctic travler is not afraid of icebergs for they depend on the bergs for their drinking water. They are dangerous only at night, he added, and therefore the boats are halted at night.

Praises Dogs

The explorer spoke highly of the Greenland sled dogs, of their loyalty and friendly dispositions, and described and showed pictures of the way in which the dogs are harnessed, that is, fan-shape from a single loop at the sled rather than in single file and attached to one another. This is done he explained, in order to control the dogs better and also to save the lives of the dogs in case of an encounter with a Polar bear.

Contrary to popular opinion, he went on, there is not as much snow at the top of the world as there is in Appleton in the winter time, for snowfall depends on humidity and the climate is dry in the north. He spoke of the musk ox which is a native of the north, and showed beautifully colored slides of the various kinds of flowers to be found in the Artic regions. The eider duck and ptarmigan, two kinds of birds found in the north, were described as to habits and appearance and pictures were shown of the nests and the birds. Commander MacMillian showed how the ptarmigan, originally white, changes its color as the snow disappears and takes on the hues of the ground in order to hide from danger.

Tells Stories

Stories of a pet Polar bear which he raised from a cub and used to harness to a sled for a fast ride over the snow, of hunting walrus and seal, and of his friendships with the Eskimo people and especiallly the children were told by the speaker who also spoke of the Eskimo language and its difficulty and threw some Eskimo words and sentences on the screen to illustrate.

In conclusion Commander MacMillan spoke of his next trip to the Artic in June. His appearance in Appleton was sponsored by the Mr. and Mrs. club of the Congregational church and he was introduced last night by the Rev. John B. Hanna, pastor of the church, who is a friend of the explorer.

Give Shower in Honor of Girl Who Will Marry May 4

The first of a number of pre-nuptial parties for Miss Eunice Campshure who will be married May 4 to Marvin Schwab was held in the form of a kitchen shower last night at the home of Mrs. Joseph H. Bellin, 202 E. Wisconsin avenue. Court whist was played and prizes won by Miss Eunice Campshure, Mrs. Anthony Derus and Mrs. William Campshure. Miss Gertrude Ashman won the traveling prize. Other guests included the Misses Clara and Pauline Derus, Kaukauna; Mrs. Ed Campshure, Sr., Mrs. Ed Campshure, Jr., Miss Elaine Campshure, Mrs. Leo Campshure, Mrs. Rose Bellin, Mrs. Edward Harp, Mrs. H. Thiel and Mrs. George Thies.

Miss Eunice Campshure is a daughter of Mr. and Mrs. Ed Campshure, Sr., 1615 N. Appleton street, and Mr. Schwab is the son of Mr. and Mrs. Joseph Schwab, 425 W. Commercial street.

William Hegner Named To Fraternity Office

William F. Hegner, son of Dr. and Mrs. George T. Hegner, 722 S. State street, was unanimously elected chancellor of the Marquette university chapter of Sigma Nu Phi, national legal fraternity, at a meeting in Milwaukee Tuesday. A student in the Marquette law school, Mr. Hegner has been prominent in the fraternity's activities during the last year and has received national recognition for his work. The active chapter of the fraternity at Marquette has more than 40 members.

Talk on 'Psychology' Features Scout Meet

A talk by Mrs. Milton C. Towner on "Psychology" featured the final meeting of the Girl Scout leaders training course Wednesday night at the Y.M.C.A. There will be a special meeting of Appleton Girl Scout council at 9:30 Friday morning at the office to discuss further plans for Camp Onaway this summer.

Power Plans Changed

State control of electric power generation in Japan is finding little support among the members of the new cabinet in Tokyo. It now has before it a plan proposed by President Matsunaga of the Toho Electric Power Company. He warns that within the next 10 years a power shortage will come unless steps are taken to develop power plants, privately owned, but subsidized by the government. Matsunaga points out that if war breaks out coal will be used for purposes other than the generation of power. The Government, he maintains, must develop liberally the water power resources of the country. He suggests mergers of the efficient and profitable companies and the scrapping of the numerous unprofitable small companies.

Cooking School Musical Program to Please Women

CONTINUED FROM PAGE 1

section composed of three trombones and three trumpets. Popular and semi-classical numbers will be included in the daily programs by the orchestra.

The orchestra program will be interspersed with the presentations of the style and fur show each day. The schedule calls for several selections by the orchestra followed by the display of dresses and furs by the models, another interlude by the orchestra and the second section of the style show, more music, and the final presentation by the models.

The style and fur show promises to be one of the most elaborate seen in this vicinity for some time, presenting the latest in dresses for all occasions by the Robin Hood dress shop and furs by G. L. Krieck Furs. Sports wear, dinner gowns, formals, afternoon dresses, tea gowns and prints will be included in the array of styles to be shown by living models.

Kriecks began working in January on the fur garments which they will display in the fur show next week. Choosing the most popular types which were shown in the Paris style shows in December, a representative of the Appleton firm personally selected in New York fine furs to be made into coats in the Krieck factory. New boxy swaggers, square-shouldered sleeves, mannish tailored collars, fitted princess styles and many other types will be shown by the living models in the show. In addition to the coats made up by Kriecks estimated at about $15,000, a number of expensive coats and wraps of the type not usually stocked in smaller cities are being imported from New York City for the show.

Mrs. Bertha Harris, new lecturer-demonstrator for the cooking school, will begin her lessons at 9 o'clock each morning and the musical program and style show will follow the conclusion of her talk. Doors will be open at 8:45 in the morning and the entire session will be over in time for the women to get home for lunch. Mrs. Harris will have a new and interesting program of recipes to demonstrate which she has gathered and tested in her long career of cookery and homemaking. She is a member of the Illinois Women's Press club and the American Home Economics association and took an active part in the work at the Illinois Farmers Institute for 14 years.

MARRIAGE LICENSES

Applications for marriage licenses have been made at the office of John E. Hantschel, county clerk, by Alois J. Weyenberg and Edith Van Handel, Little Chute; William A. Sanderfoot and Elizabeth Evers, Little Chute; John G. Beschta, Appleton, and Alice Werth, Kimberly.

LEADS ORCHESTRA

The familiar smile of Tom Temple, above, will welcome the women of Appleton and vicinity to the Post-Crescent cooking institute again this year when it meets next Tuesday, Wednesday, Thursday and Friday mornings at the Rio theater. Tom has arranged a fine program of popular and semi-classical music for each day of the school and he will introduce his new vocalist, Miss Eunice Lang, to the cooking school audience.

Miss Edythe Van Handle Is Honored at Shower

Mrs. Peter Weyenberg, Mrs. Willard Van Handle and Miss Helen Van Handle of Little Chute, Mrs. John Busch of Kimberly and Mrs. Elmer Grimm of Kaukauna entertained at a miscellaneous shower at the Legion hall in Little Chute Tuesday evening in honor of Miss Edythe Van Handle, Little Chute, who will be married April 21 to Alois Weyenberg, also of Little Chute. Cards provided amusement and honors at bridge were awarded Mrs. Roman Haupt and Mrs. Clyde Hansen and the winners at rummy were Mrs. Joseph Vanden Bergt and Miss Adell Jansen. Mrs. Florian Weyenberg and Mrs. Jesse Wydeven won the prizes at schafskopf. Sixty-five guests were present.

Please Drive Carefully

Appleton Couple Will Be Married April 22

Mrs. August Wolfgram, 1203 N. Morrison street, has announced the approaching marriage of her daughter, Lucille, to John Doberstein, son of Mr. and Mrs. Emil Doberstein, 721 W. Fifth street. The wedding will take place April 22.

A ilnen shower was given by the bride-to-be's mother, Mrs. August Wolfgram, and her sister-in-law, Mrs. Theodore Wolfgram, at the former's home Wednesday evening. Fourteen friends and relatives were present and prizes at cards were won by Mrs. C. Schulze and Mrs. C. Wentlck while at dice the awards went to Mrs. Ed Ratzman and Mrs. C. Friedricks.

Church Meeting Will Follow Pot-Luck Supper

The annual congregational meeting of Memorial Presbyterian church at which officers will be elected and the budget will be adopted for the coming year will take place this evening at the church, following a pot-luck supper at 6.30 in the dining room. Presbyterian Guild will be in charge of the supper.

The meeting which will begin at 7.30 will include reports of all church organizations also.

The Rev. Robert K. Bell, pastor, attended a meeting of the Winnebago presbytery at Omro Tuesday and Wednesday.

Personals

Mr and Mrs. Louis Stenger, 320 N. Union street, left this morning for Milwaukee to attend tonight's performance of Jane Cowl in "The First Lady." The first night presentation of the play in Milwaukee is given under the auspices of the Milwaukee-Downer College Alumnae association, of which Mrs. Stenger is a member.

Air Wardens Enrolled

Recruiting is under way in Great Britain for the creation of a force of 300,000 voluntary air raid wardens. Of these 80,000 will be required for Greater London and 20,000 for Scotland. The duties are listed as follows: Assisting in distribution of gas mask, directing people to the nearest gas shelters, reporting on damage caused by bombs, detecting the presence of gas, assisting in the transfer of people whose homes have been bombed, and directing the police, fire brigades, first-aid and rescue parties to the scene of damage in their areas. The force of wardens will include women. Recruits must be over 30 and preference is shown for middle-aged men.

Club Names New Heads At Meeting

MRS. MILDRED SIEGERT BOETTCHER was elected president of the Wednesday Musicale club, to succeed Mrs. H. L. Krieger, at a meeting yesterday afternoon at the home of Mrs. Ralph Raschig, 1123 S. Mason street. Other officers chosen were Mrs. Fred Bendt, first vice president; Mrs William H. Kreiss, second vice president; Mrs. Herbert Davis, secretary; Mrs. Ralph Raschig, treasurer, and Mrs. Lacey Horton, librarian.

The program at the meeting yesterday was concerned with the composers Franck, Debussy, Ravel and Stravinsky, Mrs. S. W. Murphy presenting a discussion of their lives and works, and then introducing the following musical program:

Vocal solo
The Marriage of Roses — Franck
Mrs. Carl Waterman

Piano solo
Clair de Lune — Debussy
Mrs. William Kreiss

Vocal solo
The Mandolin — Debussy
Mrs. Lacey Horton

Piano solo
Reverie — Debussy
Mrs. Andrew Parnell

The Wednesday Musicale club's next meeting, on April 28, will be its last of the season. It will be a luncheon at the Colonial Inn, Oshkosh.

* * *

Miss Mildred Schaar, 738 W. Packard street, entertained the members of the M. M. club Wednesday night at her home. Prizes at dice were won by Miss Dorothy Engel and Miss Grace Christensen. After a lunch was served, the group sang old and new songs, accompanied on the guitar by the hostess. Those present were Doris Ardell, Grace Christensen, Dorothy Engel, Marjorie Meiers, Kathleen Meyer, Margaret Puth and Mary Wagner. In two weeks the club will meet with Miss Engel.

* * *

Over the Teacups club will have a luncheon Friday afternoon at the home of Mrs. F. S. Bradford, 312 W. Prospect avenue. The program after the luncheon will be a continuation of the reading of Malvina Hoffman's "Heads and Tales," Mrs. H. D. Purdy to do the reading.

* * *

A talk on cancer and its control was given by Dr. E. F. Mielke, Appleton physician, at the meeting of the Jolly Workers home economics group Wednesday at the home of Mrs. Hugo Krueger, route 1, Appleton. The making of wheat bread and rolls was demonstrated during the lesson, and dinner was served to 26 members. The next meeting will be May 12 at the home of Mrs. Leo Woods, route 1, Appleton.

* * *

"We Are Not Alone," by James Hilton, was reviewed by Mrs. Henry Boon at the meeting of the Fortnightly club Wednesday afternoon at the home of Mrs. William Schubert, 213 W. Prospect avenue. At the business meeting a nominating committee consisting of Mrs. E. S. Torrey, Mrs. Henry Rothchild and Mrs. E. L. Bolton was appointed to prepare a slate of officers.

* * *

Wednesday club met yesterday afternoon at the home of Mrs. Lewis C. Sleeper, 919 E. North street. The program, a continuation of the club's study of representative French literature, was presented by Mrs. Elmer Jennings. Her topic was "Romance and Realism of Flaubert."

* * *

Miss Maye E. Holmberg, kindergarten director at Edison school, will tell of her trip to the Scandinavian countries including Iceland and Spitzenberger, at the meeting of Appleton Girls club at 7:30 Friday night at Appleton Woman's club.

* * *

Mrs. Gus B. Hersekorn, 1026 W. Eighth street, entertained her bridge club Wednesday night at her home, prizes going to Mrs. Hersekorn, Mrs. Ted Hartjes and Mrs. Ed Skotzke of Kimberly. The club will meet in two weeks with Mrs. R. Mayrand, N. Division street.

* * *

Miss Leone Riedl, 1109 W. College avenue, entertained her bridge club Wednesday evening at her home. Miss Rose Schmitz won the prize. The next meeting will be April 30 at the home of Miss Agnes Schiebler, W. Spencer street.

* * *

A double program will be given at the meeting of Delphian club at 2:30 Friday afternoon at Appleton Womans club. Mrs. O. R. Kloehn will be leader of the program on "Big Business," and Mrs. William Strassburger will give the book review of "Dupont Dynasty." "Democracy" is the subject of the second part of the program and Mrs. C. G. Eubank will be leader. The book review will be given by Mrs. E. C. Weitermann.

COCKLEBURS SPROUT

Durant, Okla. — (AP) — Reasoned John Leonard, florist:

If wheat grains from Egyptian ruins will sprout, why won't cockleburs imbedded in concrete pavement 21 years?

Leonard picked up a cluster of cockleburs found in 21-year-old pavement being torn up by workmen, planted them. They sprouted, produced more cockleburs.

RINSO *had* to be good to become the most popular package soap in America. Now—*better than ever*—it is winning thousands of new friends every day! In tub or washing machine, the New 1937 Rinso gives far more suds than the old Rinso; firm, active suds that stand up longer *even in hardest hard water*. In tubs, the New Rinso soaks out dirt without scrubbing or boiling—and it's safe as ever for colors. Recommended by the makers of 33 washers.

Now on sale at all grocers in same familiar package

The Rinso package is the same—but what a difference in the *soap!* Try it. Tested and approved by Good Housekeeping Institute.

A PRODUCT OF LEVER BROTHERS CO.

Rinso THE HARD-WATER SOAP

AMERICA'S BIGGEST-SELLING PACKAGE SOAP

New! Young! Serviceable!

THESE SMART NEW ARRIVALS IN

Cotton Chenille Suits

SPECIALLY PRICED AT

$3.98

They're guaranteed washable and non-stretchable; are light in weight and have beautifully hand-fashioned details. Of course, they have this season's short sleeves with slight shoulder fullness, and the colors are lovely. Four good styles in sizes 12 to 20 and a very smart and youthful 36 to 42.

Gay Prints and Solid Color

FROCKS

$2.98 to $5.98

Sizes — 12 to 20; 38 to 44; 46 to 52

UNIQUE FROCK SHOPPE

APPLETON STORE ONLY

Your Lawn Needs VIGORO

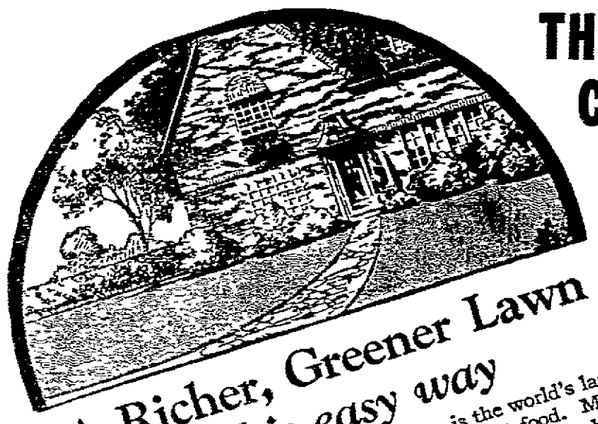

THICK LUXURIANT GRASS CAN NOT BE HAD IF SOIL IS STARVED

A Richer, Greener Lawn *this easy way*

Feed your lawn! Grass, like all living things, will thrive only when properly fed. You will have a rich-green, velvety lawn with deep extensive roots to keep it green longer if you apply Vigoro now.

It takes little time and effort to apply Vigoro, the complete, scientific plant food. Simply apply it on the surface, then soak it into the soil. Results will amaze you.

Vigoro is the world's largest selling plant food. More than 3,000,000 users have proved its success on lawns, flowers, vegetables, shrubs and trees. Clean, odorless, pleasant to use—and inexpensive!

Order enough today to feed everything you grow. Complete directions in every bag. A product of Swift & Company.

5 lbs. 50c
10 lbs. 85c
25 lbs. $1.50
50 lbs. $2.50
100 lbs. $4.00

VIGORO Complete plant food for lawns, gardens, flowers, trees and shrubs

FEED IT VIGORO

The fertilizer with all the **11 PLANT FOODS** so necessary for healthy growth!

One, two or three foods are not enough — YOU NEED ALL IF PLANTS ARE TO THRIVE AS THEY SHOULD. Vigoro has all these elements. For lawns, for trees, for shrubs, etc., it is your BEST FERTILIZER. So simple and easy to use and has no offensive odor. Thousands use Vigoro and one trial will convince you.

APPLY NOW FOR VIGOROUS GROWTH!

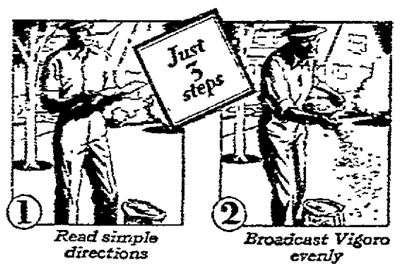

1 Read simple directions

2 Broadcast Vigoro evenly

SIMPLE AND EASY TO USE 3 SIMPLE STEPS

Apply by hand or with spreader loaned free with orders for 50 lbs. or more.

3 Wet down thoroughly

SCHLAFER'S

Or Our Associated Dealers —
HAUERT HARDWARE
KRULL PET & SEED STORE
KIMBALL HARDWARE
OUTAGAMIE EQUITY
WESTERN ELEVATOR

NEWSPAPER ARCHIVE®

Quality Of Decisiveness Admirable Even in Bridge

BY ELY CULBERTSON

(Copyright, 1937, Ely Culbertson)

Decisiveness is an admirable quality in life and in bridge. Most of the calamities that descend upon us give at least a fair hint of their coming. The decisive man does not shut his eyes to these portents. Instead he makes whatever defensive preparation he can. Precisely the same tactics apply to bridge. West, in the hand shown below, heard the approach of a steamroller and did not wait to be flattened.

North, dealer.

Both sides vulnerable: North-South, 30 part score:

NORTH
♠ Q 9 8 7
♥ A 7 3
♦ 9 8 7 2
♣ 9 3

WEST
♠ 5 2
♥ Q 8 5
♦ A K Q J
♣ A Q 5 4

EAST
♠ 6
♥ J 10 9 4
♦ 10 6 3
♣ J 10 8 7 6

SOUTH
♠ A K J 10 4 3
♥ K 6 2
♦ 5 4
♣ K 2

The bidding:

North	East	South	West
Pass	Pass	3 spades	Double
Pass	Pass	Pass	

West's hand conformed exactly to the requirements for an optional double of a preemptive three bid. His A-K and A-Q totaled three and one-half tricks and the plus values of each of his other queens brought this to the necessary minimum of four tricks, with "at least three cards in each unbid suit."

East was correct in passing the double, even though he had little hope that the contract could be defeated. Four clubs, as far as he knew, might be severely punished. As a matter of fact, it could have been made, due to the perfect fit and the distribution of the North-South hands.

Against the three spade doubled contract West opened the diamond king and followed with the ace. The third diamond lead of the queen was ruffed by South with the ten spot and the king of hearts was immediately laid down. When this was followed by a second heart lead toward dummy, West did not automatically play a low card. Had he done so, there would have been a far different result.

West saw immediately that the conditions as disclosed by the dummy and declarer's bid were ideal for a strip play. It required little vision to see that dummy's fourth diamond easily could be ruffed away by declarer, and with that done and the trumps removed, the side suit cards remaining in dummy would be only two clubs and one low heart. Then, if the heart forced West on lead with his high queen, obviously he would have to lead away from his club ten-ace, and the chance was great that South, instead of East, had the club king.

On the second heart lead toward dummy, therefore, West rid himself of that embarrassing heart queen. After that declarer was helpless. It did him no good to strip the diamonds and take out trumps, because a third round of hearts gave East, instead of West, the lead and permitted a club return through the vulnerable club king.

West's unblocking play resulted in the contract being defeated one trick.

TODAY'S QUESTION

Question: Both sides were vulnerable when East, the dealer, opened with a bid of three spades. South, my partner, doubled. West passed. I, North, answered with six diamonds, feeling that any lesser bid on my hand would be a decided underbid. My partner then bid seven diamonds and, of course, I went down one trick when East opened the ace of hearts. My partner criticized my bid severely, but I claimed he was the more to blame for bidding seven. Please give your opinion. Our hands were:

South—
♠ K J 5 ♥ K Q 10 ♦ K 5 4 ♣ A J 6 3

North—
♠ None ♥ 8 ♦ A Q J 10 9 7 3 2 ♣ K Q 9 4

Answer: Your bidding was eminently correct and your partner's bidding was bad.

TOMORROW'S HAND

South, dealer.
Neither side vulnerable.

NORTH
♠ A 8 5 4
♥ Q 10 8 6
♦ 8 5
♣ 7 6 2

WEST
♠ K 10 7 3
♥ K 9 2
♦ J 10 6 3
♣ A 4

EAST
♠ Q J 9 2
♥ 5 4 3
♦ A 7 4
♣ Q 10 9

SOUTH
♠ 6
♥ A J 7
♦ K Q 9 2
♣ K J 8 5 3

Mr. Culbertson will discuss this hand in tomorrow's article.

Write your bridge troubles and problems to Ely Culbertson, care of this paper, inclosing a self-addressed, stamped envelope.

Today's Menu

FISH SALAD BOWL
Breakfast
Sliced Oranges And Pineapple
Ready-Cooked Corn Cereal
Cream
Egg Omelet
Buttered Toast Coffee
Luncheon
Toasted Cheese Bars
Angel Food Cake Peach Sauce
Tea
Dinner
Fish Salad Bowl
Biscuits Plum Jelly
Olives Radishes
Caramel Pecan Pie Coffee

Fish Salad Bowl

(Serving Four Or Five)

2-3 cup shrimps
½ cup salmon
½ cup crabmeat
2 diced hard-cooked eggs
2-3 cup diced celery
2 tablespoons minced green peppers
2 tablespoons minced pimientos
1 teaspoon minced parsley
1 tablespoon lemon juice
1-3 teaspoon salt
¼ teaspoon paprika
4 tablespoons French dressing
½ cup mayonnaise

Mix the French dressing with the fish and all other ingredients except mayonnaise. Chill. Serve in a bowl lined with crisp lettuce or cress. Top with the mayonnaise and serve.

Caramel Pecan Pie

1 baked pie shell
1-3 cup flour
1 cup dark brown sugar
1 teaspoon vanilla
2 cups milk
1 tablespoon butter
3 egg yolks
½ teaspoon salt
1-3 cup pecans

Melt the butter and add the pecans. Cook slowly for 5 minutes, stirring with a fork. Mix the sugar, flour and salt. Add the yolks and milk. Cook until thick in a double boiler, stirring frequently. Add the rest of the ingredients (including the pecans) and pour into the pie shell. Cover with meringue.

LAURA WHEELER'S PAVEMENT QUILT

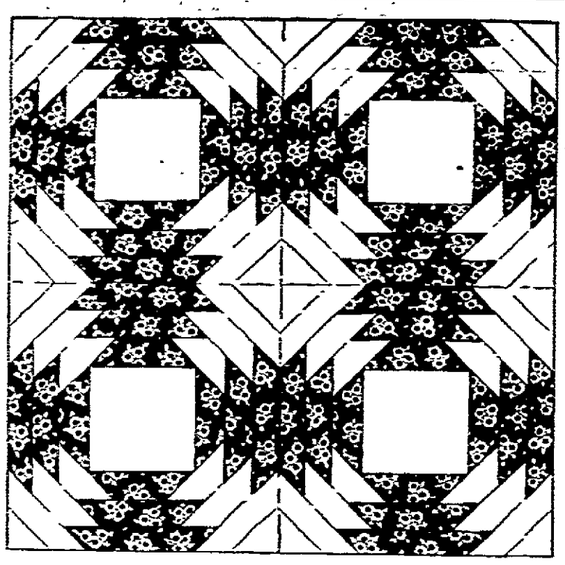

"Washington Pavement"—a design that hails from Revolutionary days, will thrill all quilters today. The 9½ inch blocks are easy to piece, for the majority of patches are of equal width, and so can be cut in strips and snipped off at the required lengths. Combine a white with a gay print pattern! Pattern 1448 contains complete, simple instructions for cutting, sewing and finishing, together with yardage chart, diagram of quilt to help arrange the blocks for single and double bed size, and a diagram of block which serves as a guide for placing the patches and suggests contrasting materials.

Send 10 cents in stamps or coin (coin preferred) for this pattern to the Appleton Post-Crescent, Needlecraft Dept., 82 Eighth avenue, New York, N. Y. Write plainly pattern number, your name and address.

Uncle Ray's Corner

North Atlantic Islands

IV—BAFFIN ISLAND

Geography books tell so little about Baffin island that many persons hardly know it is there. Yet it is the fourth largest island in the world! Only Greenland, New Guinea and Borneo are larger—unless we count Australia as an island instead of a continent.

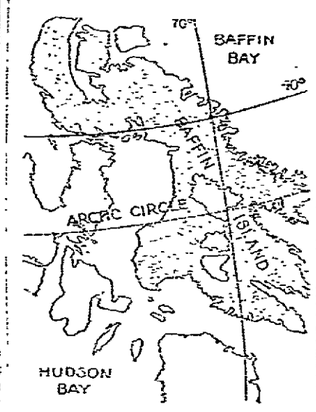

Baffin Island

Baffin's island is the largest of Canada's many islands. It contains more square miles than Germany or France. Lying north of Hudson bay, it is cut by the Arctic circle. More than half the land is in the North Frigid zone.

Baffin island is, indeed, a land of ice and snow. Except for a few settlers of Danish descent, all the people on it are Eskimos. "All the people" are not very many—probably less than a thousand—but there are several villages among them one at Cumberland Sound where 300 Eskimos live.

The Eskimos of Baffin island build snow "igloos," and live in them all through the winter. In summer they sleep in tents with framework of wood or whalebone. The framework is covered with skins, or with canvas when it can be obtained from white traders. Often the owners cover their tent with a layer of moss as winter draws near, then put on an outer coat of snow blocks. This makes a good, snug home for the cold, dark months.

Baffin island folk live largely on seals and walruses. They go forth in "kayaks," or skin boats, to hunt these animals. When their trip is a success, they have a new supply of meat for food, hides for clothing, and oil for their lamps.

Arms of the sea reach into Baffin island, which has fiords very much like those of Norway. Part of the land is high, and there are places of beauty, but in general it is a cold and barren place. In the short summer, however, plants come to life on lowlands in the southern half. The long days of June and July, filled with sunshine almost all the while bring forth wild flowers. There is even a certain kind of cotton — known as "Arctic cotton" — which grows well in cold, boggy soil in southern Baffin island.

Baffin island and Baffin bay were named in honor of William Baffin, a British explorer who sailed into the waters between Greenland and Baffin island more than 300 years ago. The captain of the vessel was named Bylot, while Baffin was the pilot. Baffin wrote about the things he saw, and this is the reason the island and bay were named after him.

(For Travel section of your scrapbook.)

If you want a free copy of the illustrated leaflet Rome and the Olden Romans, send me a 3c stamped, return envelope in care of this newspaper.

Uncle Ray

Tomorrow—Newfoundland.

(Copyright, 1937, Publishers Syndicate)

Begin Foot Care With Childhood

BY ELSIE PIERCE

We humans are quick to pooh-pooh little abuses, effects of which grow on us with the years. But let's look back and see how important they are. Care of our feet, for instance. Do you know that it takes ten years before the general structure of the foot is completed, and that certain details of the great heel bone are not perfected until after the twentieth year? During the tender years the little feet of children are merely 52 bony masses which do not even appear united, but as the child grows these little masses enlarge and assume proper shape, gradually meeting each other. The foot of the newborn babe usually appears to be perfectly flat and continues to look that way for about a year. That's because in tiny feet there is no amount of muscular development. The various arches are held up in proper position by means of fatty pads. As the child begins to crawl and stand, the leg muscles are developed. Nature absorbs the fatty pads and the foot appears to show its arches.

During the time the bones and muscles are forming, it is important to watch the little feet. The bony structure being soft and incomplete, can be bent and warped and misshapen and the feet made weak and even deformed.

If the child is not overweight or under-nourished, the feet develop naturally, unless they are hindered by ill-fitting stockings, shoes that are too small or stiff, or subjected to undue strain in walking or exercise.

Serious Foot Defects in Children of School Age

By the time the child enters school the feet may have already been subjected to abuses. In fact, surveys among school children show that 65 per cent of the boys and 30 per cent of the girls show serious foot defects, which, if neglected, may prove disabling in later life. These figures from an interesting little pamphlet I picked up, which all parents ought to read and study.

Can you imagine faulty footwear in children as the chief cause? Short stockings, short and narrow shoes, shoes that have been outgrown, shoes that are too stiff for tender little feet or have been worn so long as to lose their shape.

Even if the shoes still look good, size is what counts. Shoes may be outgrown in a few weeks. Expensive? Yes—but it's all part of the pride and expense that comes with growing children. Shoes for children should be made of soft, pliable leather. Heavy, stiff leathers overexert delicate muscles and feet. Shoes should be wide enough and long enough and should be flexible at the ball of the foot. The heels should be made of leather with rubber top pieces to take up the shock of the active child when jumping or playing on hard floors and pavements. And children should be taught to assume correct posture when standing and walking, and to toe straight ahead—not out.

(Copyright, 1937)

GOOD TASTE TODAY

BY EMILY POST

AWKWARD SITUATIONS

Dear Mrs. Post: Mrs. A. and Mrs B. (myself) are giving a large party for the daughter of Mrs. C. who is to be a bride soon. We are having some of her mother's friends who are also our friends, and wanting to have a great many of the daughter's younger friends, we necessarily have had to ask her for the list. On this list appear the names of three girls, daughters of Mrs. D. and E. and F. with whom we are not even on speaking terms. Since their mothers and we have had this rift, the daughters do not look at us. Do you think we should be expected to ask these girls? Mrs. C's daughter thinks that she will be blamed for omitting them.

Answer: The guests whom you invite to a party given in honor of Miss C. are if possible mutual friends of both her and you but this does not mean that you are on any occasion expected to invite those who are not under ordinary circumstances welcome in your house. In other words, Miss C's friends can not possibly feel that it is her fault because you and they are not on good terms.

* * *

Dear Mrs. Post: Something most awkward has occurred and perhaps you will know what I can do. I sent two birthday presents together in one package to a mother and daughter whose birthdays happen to be on the same day. I had cards with each present but one of these must have fallen into the bottom of the package and been destroyed, the daughter has answered and thanked me for being so generous as to send two presents to her. I know the mother must be hurt because I had never forgotten her on this day. Is there anything I can do now?

Answer: I would write and explain exactly what must have happened, and say that much as you would like to have sent two presents to her, you don't want her mother to think that you had forgotten her.

* * *

Dear Mrs. Post: Our club gave a shower for the daughter of one of its members. There was bridge playing at this party, after which prizes were awarded for highest scores. The mother of the bride won first prize and, opening it, gave it to her daughter. The other two prizes were won by women who apparently felt that they should also give them to the bride. Now there is a divided opinion in the club about this.

Answer: Whenever a guest wins a prize she should keep it. Giving it away is not being courteous to the other guest but being discourteous to the taste of the hostess. (In this case, although the choosing of the prizes suggests the impersonality of an organization, as a matter of fact they were chosen by a few individuals who formed the committee.)

(Copyright, 1937)

This Hubby Believes in Training His Own Wife

BY DOROTHY DIX

Dear Miss Dix—When I marry I am going to pick out a girl of 16 for a wife because love at that age is the truest, sweetest love of life. At 16 a girl thinks a man is a god. Later on she learns to distrust and fear men and becomes independent. Whenever that happens she is past the stage of true love. If she marries when she is 16 her husband can teach her that he is her ideal and that his way is always the right way. For that reason I am going to marry a 16-year-old girl and raise her to suit myself.

W. J. H.

DOROTHY DIX

Answer:

Here's wishing you luck in bringing up a wife by hand, but if you think that any 16-year-old girl is a plastic bit of clay that you can shape to your heart's desire, you are vastly mistaken.

You will be just sixteen years too late in undertaking your experiment. Nature has had the start of you in bestowing upon her certain hereditary traits of character and allotting to her whatever brains, if any, she possesses. When she was born her mother took over the job, formed her tastes, habits, principles and point of view, and you will ascertain that in sixteen years these hardened into solid concrete that you can break your heart trying to change without making a single dent upon them.

What makes you think that a girl of 16 is so artless and unsophisticated that she will take you at your own valuation and think that you are a combination of a Fairy Prince and Solomon because you say you are? Girls aren't brought up in cloistered seclusion these days. They go to school with boys from their infancy up. They play with boys. They work with boys. And unless they are Dumb Doras they have the number of every man they come in contact with to the last figure.

The average girl of 16 now is a better judge of men than her mother was at 26. So, if you count on little Sweetums being willing to fall in with all your ways, defer to all of your prejudices and look up to you as an oracle just because you caught her young, you are likely to be badly fooled.

Don't imagine that if you marry a girl of 16 that she will never know that there is any other man in the world but you. A wedding ring doesn't put blinders on a woman's eyes. She will see them all, good, bad, indifferent, fascinating, dull, stupid, and she will be instituting comparisons between you and them, no matter at what age you lead her to the altar.

Furthermore, don't befool yourself into thinking that the love of a 16-year-old girl is anything but kitten love. She is immature, childish, crazy about a thing one day and tired of it the next. She doesn't know what she wants in a husband any more than she knows what kind of a dress she will want next season. The chances are fifty to one that the man she marries at 16 she will tire of before she is 20.

The idea of picking out a girl child and rearing her up to be the kind of a wife you want is an alluring theory, but it doesn't work out in real life. Far better to marry a grown woman who suits you "as is." Then you know what you are getting.

Dear Miss Dix—A man of 40, who is sixteen years older than I am, wants to marry me. His first wife divorced him for nonsupport. Do you think I need fear that if I marry him he will treat me the same way?

G. F.

Answer:

Probably. He seems a poor matrimonial prospect to me. A man who hasn't taken care of a first wife is not likely to take care of a second.

DOROTHY DIX

(Copyright, 1937)

Old Gardener Says:

By E. I. Farrington

Many new tools have been invented, but the common hoe is not to be overlooked. There are places and times when it is almost indispensable. It is very important, though, that this hoe should be properly balanced and any amateur who buys a hoe can well afford to give a little time to testing out the various samples before he makes a purchase. A hoe which feels just right in the hand can be used with much greater pleasure than one which for some reason does not have a satisfactory "feel." It is also very important to keep the hoe sharp. Indeed, every garden maker ought to carry a file in his hip pocket for use on the hoe as well as on other garden tools, all of which work much better when they are sharp. If a good hoe is allowed to get dull and rusty, the soil will adhere to it and the garden maker will find himself lifting twice as heavy a load as would be the case if the hoe blade were kept sharp and bright.

(Copyright, 1937)

My Neighbor Says—

Never allow cold water to run into an aluminum pan while it is hot. If done repeatedly this rapid contraction of metal will cause pan to warp.

The best place for a cake while baking is in the center of the oven. There the heat is most even.

A brass curtain rod nailed to the back of a closet door makes an excellent place to hang men's neckties.

(Copyright, 1937)

'Julius Caesar' Named Number One Police Cat

Rockford, Mich.—(AP)—When the officers of the Rockford post of the Michigan state police are ordered to patrol for bank bandits or other lawbreakers, Trooper "Julius Caesar" almost invariably is included in the detail.

"Julius Caesar," advanced by the troopers as the state's No. 1 "police cat," strayed into the post some time ago and joined the force. Capt. Archie A. Downing, commander of the post, says the black and white cat likes nothing better than a wild ride in a police cruiser perched precariously atop the rear seat.

$9,000 Being Asked To Coddle Informers

Washington—(AP)—Federal narcotic agents "are always borrowing" to pay living expenses of "informers," says Harry J. Anslinger, narcotic commissioner, who has asked congress for $9,000 annually to pay the expenses of these informers.

"When you get a good one," says Anslinger, "you have to coddle him along."

Anslinger also wants another $4,000 annually to meet agents' expenses in entertaining narcotic dealers preparatory to buying drugs as evidence.

Only three patents were issued in the first year of the U. S. patent office, but total now is more than 2,150,000. More than 100,000 are for the automobile.

PERKY FROCK ON SHIRTWAIST LINES

BY ANNE ADAMS

When Spring's fine frenzy is in the air, join in the universal mood of gaiety by wearing this adorably youthful frock that will win you the reputation of style leader in your "Set"! It's new and smart as can be to wear your pockets placed 'way up high, specially when they are topped by a classic Peter Pan collar, and saucy slashed sleeves. Don't you just love this "shirtwaister effect" that's gained by the three novelty back buttons? Then, too, you've a beautifully gored skirt that's wonderfully well fitted at the waistline. And just think—all this wardrobe glory can be yours for a few hours of easy sewing. Pattern 4365 may enhance its chic with shantung, linen, synthetic or silk!

Pattern 4365 is available in sizes 12, 14, 16, 18, 20, 30, 32, 34, 36, 38, 40 and 42. Size 16 takes 3⅞ yards 36 inch fabric. Illustrated step-by-step sewing instructions included.

Send fifteen cents (15c) in coins or stamps (coins preferred) for this Anne Adams pattern. Write plainly size, name, address and style number.

A smart wardrobe—yours! Order our Spring Anne Adams pattern book and see how easy it is to make becoming, up-to-minute outfits quickly and inexpensively at home! Revel in a wide choice of sparkling all-occasion frocks, suits, blouses — with special slimming styles for the stouter woman. Practical, fashion-right models for kiddies and "debs", too! Fabric tips. Book fifteen cents. Pattern fifteen cents. Twenty-five cents for both when ordered together

Send your order to the Appleton Post-Crescent, Pattern Department, 243 W. 17th St., New York, N. Y.

Texas Student Claims "Ugliest Man" Title

Fort Worth, Tex.—(AP)—Joe Frederick, a ministerial student, claims the title of ugliest college man in Texas.

He has challenged all "Beau Uglies" in the state's colleges to compete in a contest to pick the homeliest student. Frederick has a head start. Last fall he was voted by fellow students the "ugliest man on the Texas Christian university campus" and thereby won a free football trip.

Only a Few More Washers to Sell at the Old Price...

After These Are Sold the Price of All Speed Queen Washers Will Advance $5.00

BUY YOURS TO-MORROW

Speed Queen COMPLETE Laundry Outfit FOR $49.50

Pay as Little as $1.00 Per Week

HERE IS WHAT YOU GET FOR $49.50

- 1937 Speed Queen Washer
- Twin Metal Tubs Durable Galvanized Iron
- Ironing Board Standard Size
- Electric Iron Complete with Cord
- Years Supply of Soap Includes 40 Boxes

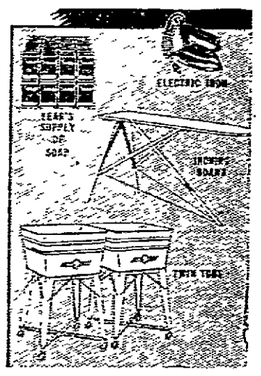

GEENEN'S

QUALITY DRY GOODS SINCE 1896

Look for Physical Defect If Child Has Poor Grades

BY ANGELO PATRI

When a machine goes wrong the mechanic who comes to fix it says, "What's wrong with it?" And we say, "Don't know. It won't work." Then he sets to work to find out why it does not work. He tries this thing and that, pokes and shakes and searches until he discovers the break. "I have it. We'll have it fixed pretty soon as good as ever," or he shakes his head and says, "She's gone. Can't do a thing with her. You'll have to get a new one. Sorry," and packs his kit.

When a child's machinery for studying lessons breaks we just scold him a little and tell him to try harder. "Why don't you think? Why don't you pay attention? Why don't you study more?" All the Whys and all the Ifs imaginable, but the last thing we do seems to be to search for the trouble.

When a child fails in spelling we make him write each word five times, ten times, more and more times, and he spells worse and worse. Why not study his trouble a bit?

Test his vision. Bad eyesight makes poor spellers.

Test his hearing. Poor hearing makes poor spellers.

Test his handwriting. A lack of manual power brings on fatigue and any sort of fatigue makes poor spellers.

Test his intelligence. A defective understanding makes poor spellers.

Test his handedness. If he is using the hand that is in opposition to the handedness Nature gave him, he will likely be a poor speller. Let the lefthanded child alone.

Has this child been provided with glasses and has he left them home?

Is he slower at writing, slower in seeing, slower in hearing, slower in any way than his classmates? If he is being speeded beyond his normal rate of speed he is likely to be a poor speller.

Does he know the use of the words he is spelling? If the child talks and thinks in a foreign tongue his English spelling will be poor.

In any case don't make the poor speller write words more than three times each. Let him write the word from copy, slowly, saying each letter aloud as he writes. Do that three times. Turn the paper over and write the word from memory. Turn back and check the spelling. If it is correct, go to the next word. If it is wrong, do it again as before. Do each word until the speller gets it right once from memory, but do not try more than three times before taking the next word. Leave it, if he gets it wrong the third time. At the end of the lesson try that word again and he usually will have it right.

Rewriting words never helps the poor speller. Three times is the limit.

Oral drill does not help written spelling enough to make it worth while. Spelling is a written exercise. Write it. Don't overdrill.

And search for the cause of the difficulty first.

Mr. Patri will give personal attention to inquiries from parents and school teachers on the care and development of children. Write him in care of this paper, enclosing a three cent stamped, addressed envelope for reply.

(Copyright, 1937)

If your delphinium bed appears to be diseased take up plants, wash earth from roots and set in a sunny location, putting half a shovel of coal ashes on the crown of each plant. This is all that is necessary to make delphinium grow.

Please Drive Carefully

Daily Cross-Word Puzzle

ACROSS
1. Constellation
4. Health resort
7. He who bore the world on his shoulders
12. Action at law
13. Spike of corn
14. Pine tree state
15. Frequently
16. Authoritative example
18. Fathers
20. Metal containers
21. English school
22. Division of a city
23. Fasten
26. Roman household gods
28. Feminine name
30. Lessened
32. Furtive
33. Mediterranean sailing vessel
34. Sweet substance
36. Putnam city
38. Detail
39. Device for holding papers together
41. Celestial body
42. Gleam
43. Excitement
47. Greek letter
48. Horizontal
49. Epoch
50. East Indian weight
51. Boards
52. Weaken
53. Hear judicially

DOWN
1. Went up
2. Cause to conform to the shape again
3. Forerunner of the sextant
4. Old World lizard
5. Equality
6. Asiatic palms
7. Improving
8. Urchins
9. Falsehood
10. Massachusetts cape
11. Clique
17. Automobile
19. Related on the mother's side
22. Marry
23. Most lustrous and iridescent
24. Writing fluid
25. French marshal
27. Accounts
29. Extend
30. Hewing tool
31. River bottom
32. Total
34. Succession
37. Make lace
39. Between: prefix
40. Discoverer of the north pole
41. Star
42. Break without warning
46. Quite
44. Turn to the right
45. The herb eve
46. Anglo-Saxon money of account

Solution of Yesterday's Puzzle

A	W	E	D		O	R	B	S		I	M	P
D	A	I	E		P	E	R	T		D	O	E
D	R	A	B		E	V	E	R	M	O	R	E
			T	A	R		S	A	I	L	O	R
Z	Y	G	O	D	A	C	I	T	Y	L		
O	S	A	R		T	O		E	K	E	R	S
N	E	T		S	E	R	E	D		R	I	P
E	R	E	C	I	T		E	N		I	S	L	E
		R	E	A	D	J	U	S	T	E	D	
S	T	R	A	P	S		O	P	S			
P	R	O	M	P	T	I	L	Y		U	P	A	S
A	L	I	D		E	R	I	E		E	R	G	O
T	O	E		S	O	I	L	D		D	Y	E	D

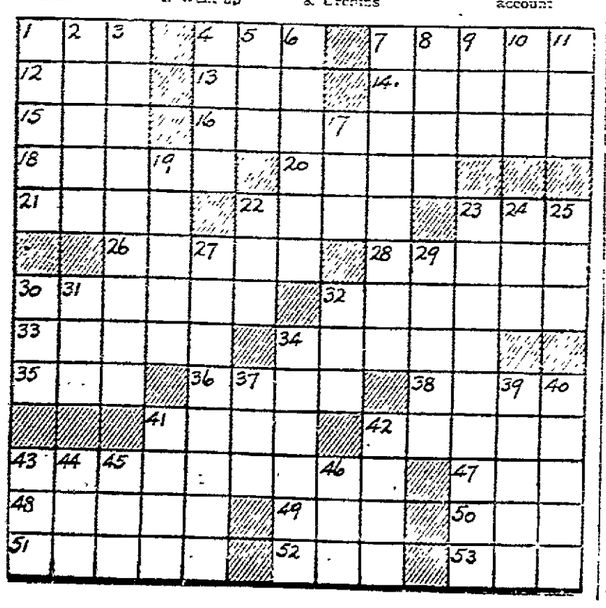

GEENEN'S

Dress Goods Dept. Display

The Right Material for the Dress Shown in the Pattern at the Left

For fabrics to make up these well selected Anne Adams patterns, visit Geenen's fabric department. You will find the appropriate material, styled right and priced right. For the pattern of today we recommend —

COTTON CRASH would be suitable for this shirtwaist dress, a plain cotton fabric with a linen finish—shown in Pink, Rose, Aqua, Copen, Sea Green, Maiz, Coral, Rust, Brown, Navy and White. 36 in. wide. yd. 39c

PRINTED COTTON CRASH — natural linen color, or white back-ground, beautiful floral and all over designs. 36 inches wide, yd. 49c

WASHABLE SILK — Pure dye, —Pure Silk, yarn dyed, woven stripe patterns. Practical and wearable for this shirtwaist dress, 36 inches, yd. 89c

Appleton's Largest Stock of Dress Fabrics, Suitings and Coatings.

ORDER SAMPLES
Mail Orders Sent Prepaid

NEWSPAPER ARCHIVE®

ATTENTION!

Spring Brides and Grooms!

Achieve The Beautiful Living Room of Your Dreams Now!

Wichmann's Carload Purchase

OF THRILLING NEW 1937 STYLE

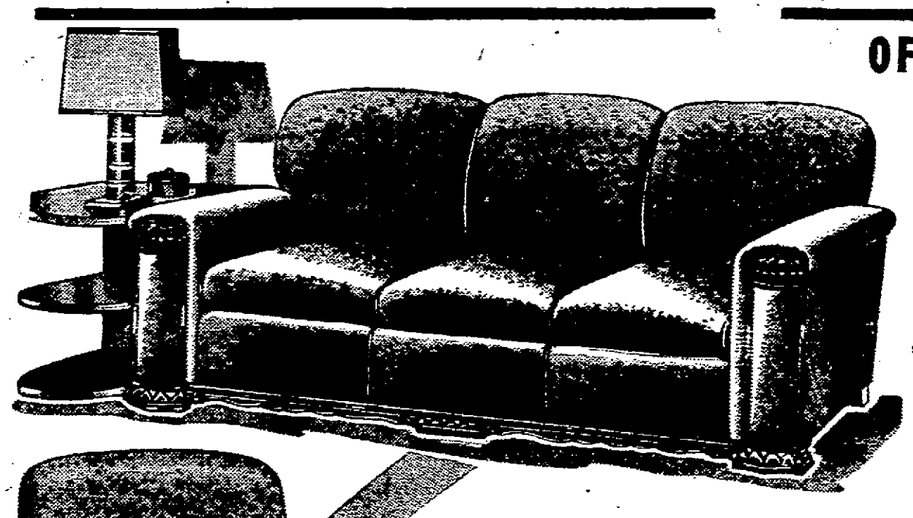

KROEHLER
Living Room Suites
Decidedly Underpriced

WAY BELOW TODAY'S MARKET LEVEL

Look no further . . . if you are seeking today's best values . . . they're here . . . genuine Kroehler suites . . . you can tell at a glance that they are masterpieces of 1937 styling . . . and you can now save from $21.00 to $41.00 during this store-wide selling event.

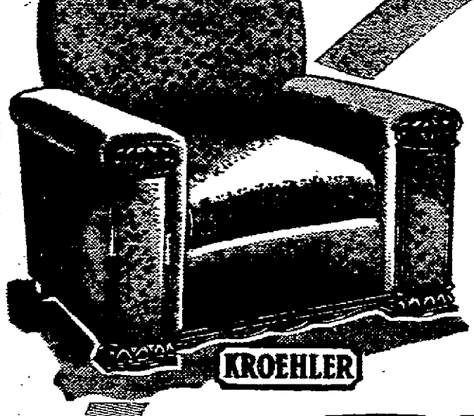

New! Modern! A Value Triumph!

Those who want the most possible . . . in style — quality and money-savings will decide upon this beautiful suite without any hesitation. Perfectly tailored in a fine grade of covering.

$98.00

3 GOOD REASONS WHY YOU SHOULD BUY NOW

- SAVE FROM $21.00 to $41.00
- GUARANTEED KROEHLER QUALITY
- CHOICE OF FINEST COVERINGS

• RICH CURLY MOHAIRS • LUSTROUS PLAIN MOHAIRS • CHARMING CRUSHED MOHAIRS • NEW NOVELTY MOHAIRS • BEAUTIFUL MOHAIR FRIEZES.

A Thrilling Modern Creation . . . . with all the famous Kroehler features

A beautiful design . . . as new as tomorrow's sunrise. Observe its smart streamlined design . . then come in and let us demonstrate the superiority of its famous Kroehler construction.

$98.00

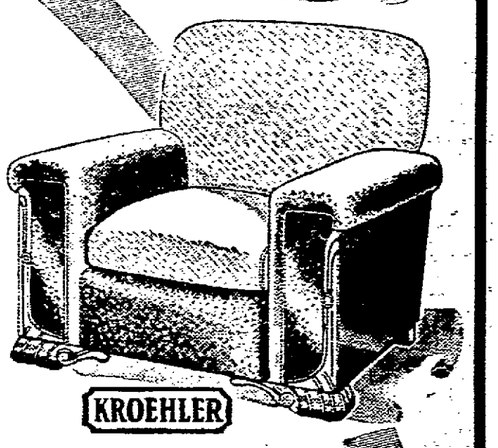

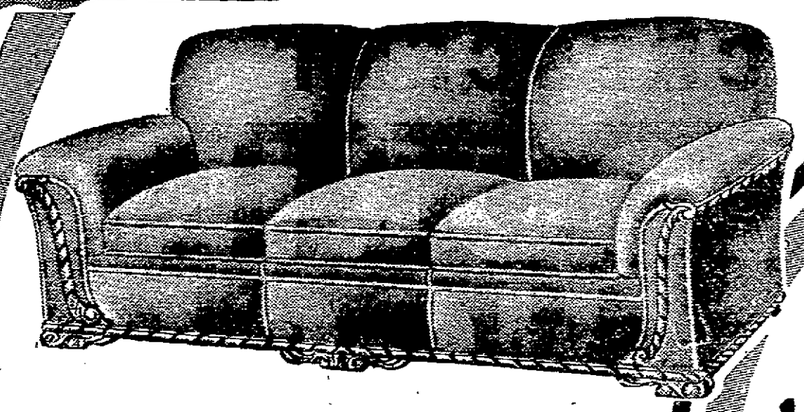

$119.00 to $139.00
ARE TODAY'S PREVAILING PRICES

$ WICHMANN'S SALE PRICE 90

Your Choice

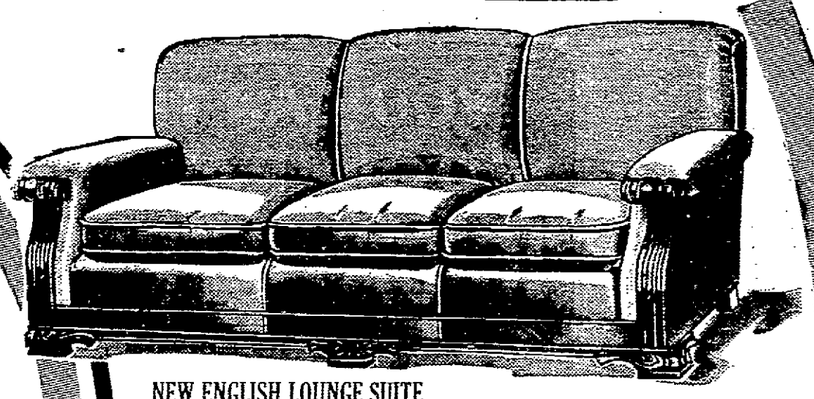

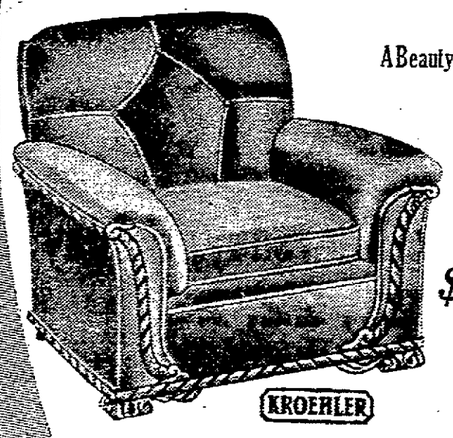

A Beauty..Conservative in Design

Come in and let us acquaint you with its exclusive Kroehler construction features —its enduring comfort . . . . its superb quality of covering fabric.

$98.00

NEW ENGLISH LOUNGE SUITE AT INCOMPARABLE SAVINGS

Chosen to be one of the most popular of present day styles. Its practical size . . superb tailoring and famous Kroehler construction are just 3 reasons for its popularity. Now on display at Wichmann's at wonderful savings.

$98.00

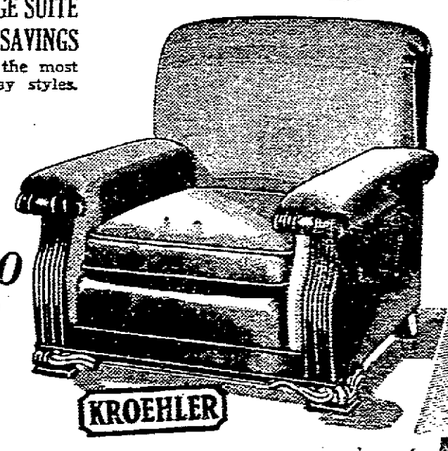

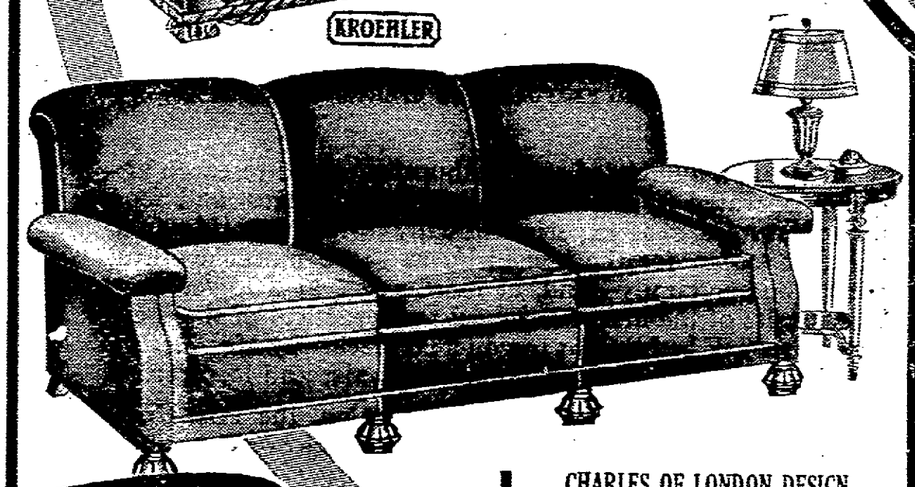

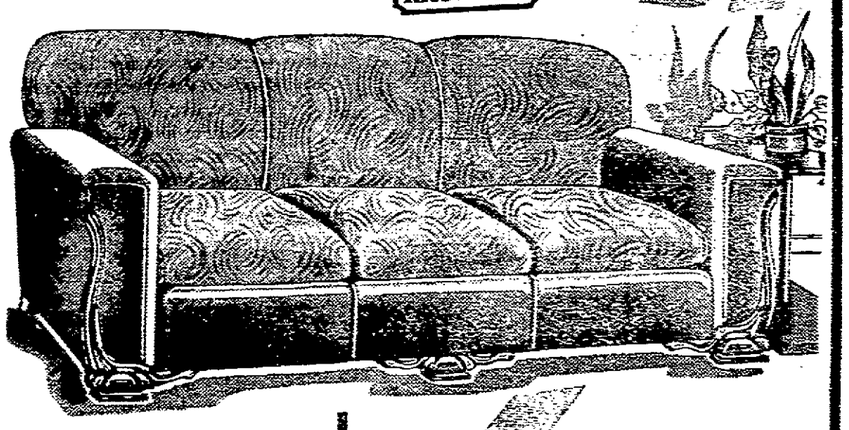

5 MORE KROEHLER DESIGNS TO SELECT FROM ... Each A Leader

Extra Liberal Credit Terms

ONLY $10.00 DOWN

DELIVERS YOUR CHOICE OF THESE KROEHLER SUITES

Small Deposit Holds for Future Delivery

CHARLES OF LONDON DESIGN

Mere words cannot adequately describe the exquisite Eighteenth Century styling of this Kroehler suite . . you must see it. Expertly tailored in a rich grade of novelty mohair . . . the very newest of fabrics.

$98.00

Headliner for STYLE an VALUE!

If you are modern minded . . . here's a world of "eye appeal" in its clever modern styling . . . and "price appeal" too. You've never seen finer quality at this price!

$98.00

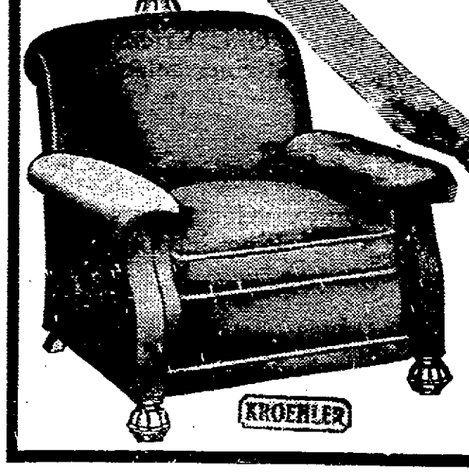

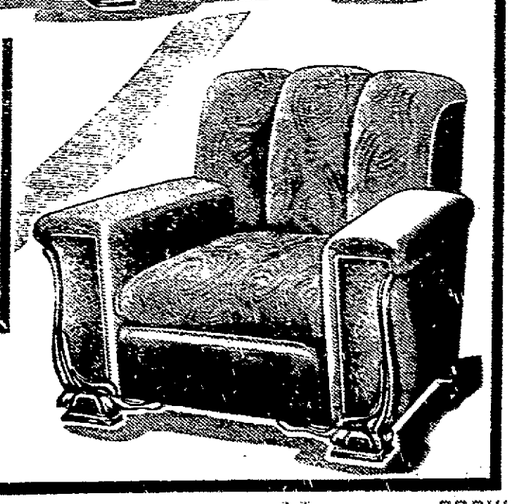

WICHMANN Furniture Company

513-17 W. COLLEGE AVE.

NewspaperARCHIVE® NewspaperARCHIVE®

Legion Sponsors Barn Dance Show

Three Performances to be Presented April 25 At Armory

Clintonville — Oscar J. Tillieson Post No. 63 of the American Legion of this city will sponsor a WLS barn dance show at the Clintonville armory on Sunday, April 25. Three performances will be given, commencing at 2:30 in the afternoon and at 7 o'clock and 8:45 in the evening. Headlining the show will be the well known radio entertainers, Lulu Belle and Skyland Scotty; Caroline and Mary De Zurek; Pauline and Bill McCluskey; the Four Hired Hands and Billie Woods.

Order of Eastern Star held its regular meeting Tuesday evening at the Masonic temple. Plans are being made for two dinners to be served to Masonic groups this month. On Friday, April 23, the Blue lodge will hold a special meeting which will open with a 6:30 dinner, and on Thursday, April 29, the Commandery will have its annual inspection to be preceded by a dinner.

The Missionary society of St Rose church was entertained Tuesday evening by Mrs. Francis M. Higgins at her home on E Fourteenth street. Fourteen members were present and sewing was the diversion, after which a lunch was served by the hostess. The St. Rose Missionary society was recently organized with the following officers: Mrs. Donald Kinsman, president; Mrs. A. G. Bohr, secretary; Mrs. Frank Joswiak, treasurer; Mrs. V. L. Joswiak, promoter; and the Rev. Nicholas Diedrich, religious advisor. Meetings take place on the second Tuesday evening of each month, the May meeting to be held at the home of Mrs. C R Kant

Mr. and Mrs. J. B. Nims recently purchased the Carl Steinke cottage on the north shore of Pine lake of the Clover Leaf lakes chain. Prior to Mr. Steinke's purchase of the property last summer, it was owned for many years by Mrs Hulda Mischok of this city.

Mr. and Mrs Steinke and children expect to leave soon for their farm near Bailey's Harbor, north of Sturgeon Bay. They have lived in Clintonville for the last 15 years, during which period Mr. Steinke was a representative of the Interstate Oil company and later of the Cities Service Oil company.

Rodney Dodge, a Minnesota university student, at Minneapolis, is spending this week with his parents, Mr. and Mrs. Harry B. Dodge.

Members of their birthday club honored Mrs. George Spiegel and Mrs. Guy Billings with a party Tuesday afternoon at the latter's home on N. Main street. Three tables of bridge were in play, after which a luncheon was served. Those who received prizes were Mesdames Reuben Lendved, W. H Shultz, Frank Gause, E. A. Miller James Sorenson and Ethel Larson.

Mr. and Mrs George LaBorde and daughter, Shirley, of Oshkosh, visited Tuesday at the home of Mr and Mrs. James Long Mrs. Le Borde was the former Alice Nicholson of this city

Mr. and Mrs. Alfred Buehrens are spending several days in Milwaukee.

Detroit was so small and isolated at the time of the first census in 1790 it was not considered worthwhile to enumerate its inhabitants. Although there are on the average 4 000 000 children absent from school every day, school attendance records are improving.

POPE SPEAKS TO 4,000 PILGRIMS

Pope Pius, shown seated on his throne in the Vatican, received 4,000 pilgrims at the feast of St. Terese of the Child Jesus recently. Except for his reception of a group of honeymooners, it was his first general audience since his illness.

CLEAN FALSE TEETH NEW EASY WAY

NO Brushing—Recommended By Dentists Approved By Good Housekeeping Bureau

Just drop a little Stera-Kleen powder in a glass of water. Leave your false teeth or bridges in it while you dress or overnight. No need to brush. Simply rinse and your plates are fresh and clean—clean where the brush can't reach

Stera-Kleen removes blackest stains, tartar, film and tarnish. Ends bad taste and smell. Makes dull teeth look like new—smooth, cool—comfortable. The discovery of Dr. L. W. Sherwin, eminent dentist. Approved by Good Housekeeping. Ask at Walgreen's for Stera-Kleen. Money back if you are not delighted. © 1936, P. & B. Co.

Walgreen DRUG STORES

YOU CAN TRY COOLERATOR 10 DAYS FREE!

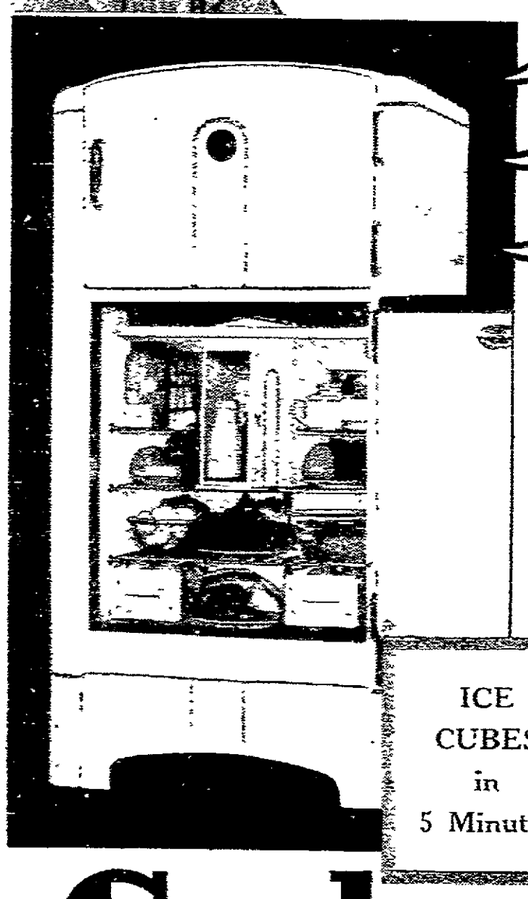

SAVING AS MUCH AS $100 isn't easy . . . unless you're buying a refrigerator. Then it's a cinch, if you'll try a Coolerator in your home 10 DAYS FREE. You'll discover this big, roomy refrigerator gives you everything you want. It's air conditioned—keeps foods fresher, because it prevents rapid drying out. Washes, cools, humidifies and circulates all the air that touches your food. You can have ice cubes clear and tasteless—in 5 minutes. By using ice in a new way—one filling lasts ordinarily from 4 to 7 days. With all these advantages, the price is as much as $100 lower. Call or phone for free copy of *"1469 Women Confess Their Biggest Mistake."*

Coolerator

THE *Air Conditioned* REFRIGERATOR

Good Housekeeping Institute

LUTZ ICE CO.

306 N. SUPERIOR ST. PHONE 2

CALL OR PHONE FOR 10 DAY FREE TRIAL

THE SECRETS OF FAMED KITCHENS and LABORATORIES

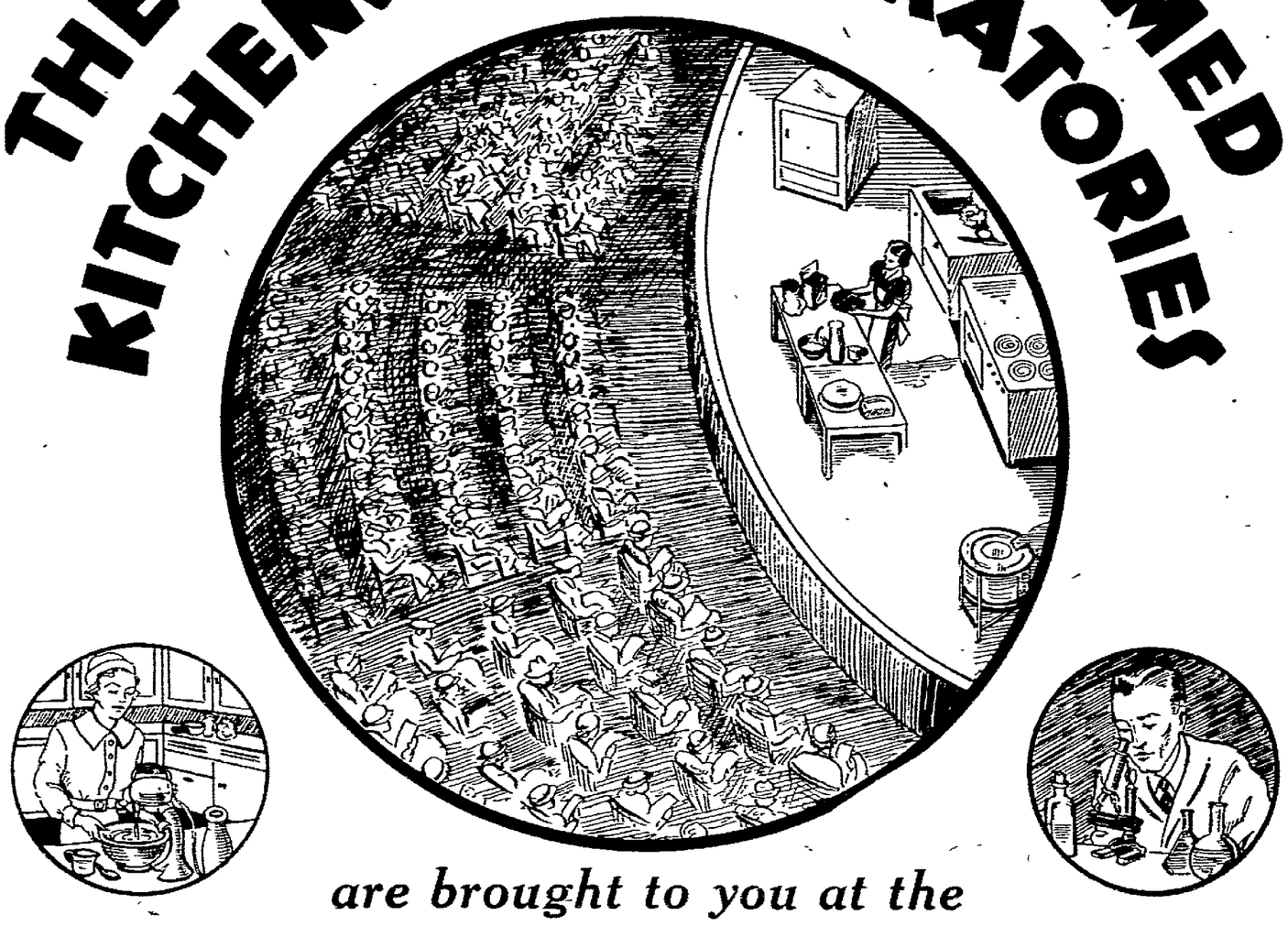

are brought to you at the

POST-CRESCENT

Don't Be Disappointed

GET TICKETS NOW

Tickets are Available at these Conveniently Located Places

APPLETON

Rio Theatre
Geenen's
Wisconsin Michigan Power Co.
Hopfensperger Bros. Inc. Markets
Schaefer Dairy
Unique Frock Shoppe
Schaefer's Grocery
Badger Pantorium
Appleton Glass & Paint Co.
Riverside Greenhouses (Conway Hotel Store)
Elm Tree Bakery
Johnson Shoe Rebuilders
Robinhood Dress Shop
G. L. Krieck Furs
Pettibone Peabody Co.
Buetow's Beauty Shop
Goodman's Jewelry
People's Laundry
Lieber Lumber & Millwork Co.
Walgreen Drug Store
Appleton Post-Crescent Business Office

NEENAH and MENASHA

Hopfensperger Market, Neenah
Hopfensperger Market, Menasha
Appleton Post-Crescent (Twin Cities Office)

KIMBERLY

Fieweger's Grocery Store

LITTLE CHUTE

P. A. Gloudeman Store

KAUKAUNA

Stroetz's Food Market

COOKING SCHOOL

RIO THEATRE ★

Tuesday, Wednesday, Thursday, Friday
APRIL 20, 21, 22, 23

9 a. m. Daily - Admission 10c

★ REGULAR RIO PERFORMANCE STARTS AT 1.30 P. M.

There are a number of great laboratories and research kitchens, operated by universities, research bureaus and food manufacturers, that experiment daily with new ideas to make it easier for the housewife to serve more healthful meals for her family—and, in most cases, at a lower cost. The results of the most successful and practical of these experiments will be brought to you next week—by Mrs. Bertha Harris, nationally known home economist and lecturer.

In addition to this invaluable information, the Post-Crescent is proud to present Tom Temple and his orchestra with Miss Eunice Lang . . . a sparkling style show by the Robinhood Dress Shop . . . a $30,000 display of furs by G. L. Krieck Furs . . . a Free Cook Book . . . and a bigger and finer selection of —

VALUABLE PRIZES

than ever before! Don't wait another minute. Get tickets NOW for every day of this greatest of all Cooking Schools.

APPLETON POST-CRESCENT

NEWSPAPER ARCHIVE®

Wagner Decisions Provide No Power To Fix Pay Rates

President Still Wants Minimum Wage Laws, Lawrence Believes

BY DAVID LAWRENCE

Washington—President Roosevelt has been good-naturedly taunting some of his opponents who were so cock-sure a year or so ago that the Wagner National Labor Relations act would be declared unconstitutional by the supreme court. He has been wondering, moreover, why one New York newspaper critical of his policies hailed the court's pronouncement last Monday as "a great decision."

Lawrence

What Mr. Roosevelt doesn't take into consideration is that many of his critics have been educated into realities which did not exist last year and the implications of which even Mr. Roosevelt himself has thus far declined to recognize.

Up to a few weeks ago, hardly any lawyer of consequence who had followed supreme court decisions would have hesitated a moment to predict that the court would invalidate the Wagner act on the ground that "production is not commerce" and that employer-employe relations are not subject to federal regulation.

But this was before John L. Lewis gave a sensational demonstration of his power. This was before any national labor organization had succeeded in paralyzing interstate commerce in a major industry and before that same national organization had begun to issue threats to tie up other major industries as well.

Prior to the time the "sit-down" strike technique was developed, labor leaders never ventured to stop interstate commerce and boast about it openly. They avoided any such acknowledgement of purpose. But today Mr. Lewis, with his dictatorship over government and particularly with the influence of his organization over White House policies, has actually proved how interstate commerce can be stopped and how his political power can keep the head of the federal government from daring to speak out against his tactics.

Lewis is Skillful

So skillful is Mr. Lewis and so successfully has he maneuvered White House policy into passive acquiescence that when congress, pressed by public opinion to denounce "sit-down" strikes, drafts a resolution it is so handled by the president's agents in congress as to spare Mr. Roosevelt the necessity of approving or disapproving it. A "concurrent" resolution was the method chosen because, unlike a resolution, it doesn't require presidential signature.

In the face of such power and influence exerted by a national labor organization to tie interstate commerce, the supreme court saw the ominous realities. Whatever theoretical limitations it might have discussed in the past in ruling that production is not commerce were of academic value compared to the plain evidence that commerce itself was actually being interrupted by physical violence or threats of violence and that restraining orders of a state court were proving futile. It was a lesson in "obstruction" to interstate commerce more realistic than any precedent of words or theory.

The White House, incidentally, would prefer to discuss other phases of the latest decisions of the supreme court. It is logically asserted by the president's spokesmen that the supreme court has done nothing which affirms the power of congress to enact a minimum wage law or a law to fix maximum hours. Indeed, the president is represented as somewhat doubtful as to whether or not the decision invalidating the Guffey act last year has been overruled.

Guffey Case Unchanged

A careful study of the lastest decision will reveal that there has been no overriding of the Guffey case. In that instance, a scheme for regulation of wages and hours was promulgated by federal statute and this was by a virtually unanimous court brushed aside as invalid. The minority in that case did not defend the labor provisions. Today the supreme court has limited itself in the Wagner act cases to the simple question of compulsory negotiation and collective bargaining. Nothing else has been touched by the cases just decided. There is no federal power to regulate wages and hours. The federal power, according to the court, extends to the right of congress to set up a machinery to adjust labor disputes.

For these reasons, it is natural that Mr. Roosevelt, considering his point of view on the need for reorganization of the supreme court, will contend that he has not yet obtained what he wants. What he desires is not simply five justices who will decide things even partially in his direction, but nine justices who will go the whole way—swing to congress, which nowadays means the president, the power to regulate hours and fix wages in all industries engaged in or affected by interstate commerce.

Perfers Short-Cut

The president wants the justices to write decisions which will amend the constitution. He prefers this as a short-cut to the supposedly roundabout process by which amendments have hitherto been written into the constitution, namely by letting the people vote on specific issues. He has chosen to place his entire reliance on judical interpretation as a means of changing the fundamental rules of constitutional law in America. And since he alone is to pick the new justices and since he controls a majority of the senate, which has to confirm his appointments, it may be assumed that he will pick justices whose attitude and views correspond to his own, namely that the constitution should be amended hereafter by judicial interpretation.

In other words, the oft-twisted words of Charles Evans Hughes, uttered 30 years ago before he became a supreme court justice, namely that "the constitution is what the judges say it is," will have as a sequel now a new slogan or motto: "The constitution is what the president tells the justices to say it is."

(Copyright, 1937.)

The Toonerville Trolley That Meets All Trains

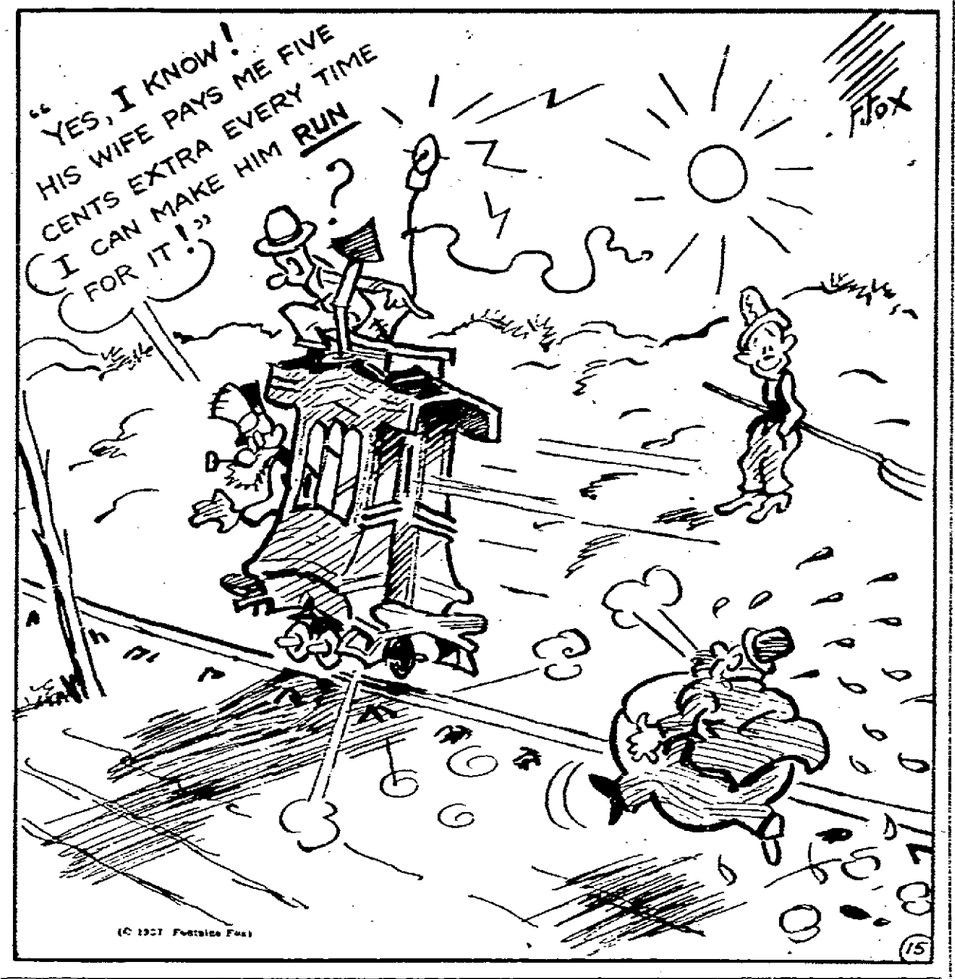

Deer Creek Family Now Residing at New London

Deer Creek — Mr. and Mrs. Edward McClone, Jr., and family have moved to New London where they will make their home.

Mr. and Mrs. Noah Lehman of New York City arrived Friday to visit at the home of the former's parents, Mr. and Mrs. George Lehman and other relatives.

A daughter was born Saturday to Mr. and Mrs. Reginald Malliet at their home here.

Mrs. Fred Suprise was honored at a party at her home Sunday afternoon.

Mr. and Mrs. Royce Young have moved to the Cunningham farm and Mr. and Mrs. William Kiel have moved to the Frank Basseite house.

New Fremont Officers Assume Duties at Meet

Fremont—Newly elected officers of this village took office at the village hall Tuesday evening. They are Harry Wellman, Hugo Knoke and Edwin Sherburne, trustees, George Sherburne, assessor, and Walter Endries, constable.

Charles Clow was appointed marshal, Joseph Gigl, Jr., janitor of the village hall and Leonard Kloehn, village street commissioner.

The street committee appointed by President E. A. Sader consists of Edwin Sherburne, Hugo Knoke and Charles Pitt. Members of the board committee are: Alex Guenther, Frank Walker and Harry Wellman.

Road improvements were discussed at the meeting and current bills were allowed and paid.

The WORLD of STAMPS

BY QUINTON JAMES

Five years ago the state of Manchoukuo was founded. Now a special set of two stamps has been issued to commemorate the anniversary.

The designs are somewhat symbolic. The 1½-fen carmine pictures a huge sun rising above a plowed field. The 3-f green has a shadowgraph of the capital, Hsinking, showing modern and ancient buildings with men and carriages in the foreground.

This issue boosts to 80 the total of varieties cataloged for Manchoukuo since it began putting out stamps in 1932. Quite a number have pictured King Teh, both as chief executive (then Pu-Yi) and later as emperor. Others have been scenic or symbolic.

Outside of watermark changes, inscription alterations and commemorative inserts, the first basic designs, showing a pagoda at Liaoyang and the emperor, have been continued for general postage use.

Uncle Sam's Territories

The special territorial stamps calling attention to Uncle Sam's possessions will begin to appear in June, if present postoffice plans materialize. That would be some time after the last of the army-navy set, the 5-centers, have gone into the mails.

One 3-cent stamp is intended for each territory — Alaska, Hawaii, Puerto Rico and the Virgin Islands. They will come out at approximately monthly intervals. Designs are expected to be scenic.

Meanwhile collectors still discuss the 4-cent army stamp which shows General Robert E. Lee wearing the two stars of a lieutenant-colonel instead of the three stars of a general on his collar. Collectors insist the missing star constitutes an error, but the Bureau of Engraving and Printing says it is hidden at the back of Lee's collar.

Duce's Libya Highway

The opening of Libya's new 1,200-mile military highway, traversing the northern part of this Italian possession in north Africa, brought forth four new stamps — two airmails and two regular postage.

The road, just opened by Mussolini, runs from Egypt to French Tunis and connects the Italian airports at Tobruk, Bencazi, Sirte and Tripoli along the Mediterranean coast.

A huge triumphal arch, located midway on the road, is pictured on the regular postage. The arch is inscribed in Latin: "O beneficient sun, thou seest nothing greater than the city of Rome." The values are 50 centesimi red brown and 1.25 lire blue.

The airmails, 50-c purple and 1-lire black, illustrate ancient ruins, with a plane in the upper left corner.

Both designs include the Italian words for "Inauguration of the Coast Road, March 15, 1937."

County Court to Hear Twelve Probate Cases

Hearings in 12 probate cases are on the calendar for a special term of Outagamie county court April 20. Judge F. V. Heinemann will preside.

The calendar lists hearings on the wills of Ida Engel, John H. Knutzen, Sarah C. Wolf and John Klahn, hearings on administration in the estates of Carrie M. Lonkey and Tena Dille, hearings on claims in the estates of Peter Wilz and Margaret Aures, and hearings on final account in the estates of Emil A. Peterson, Caleb E. Murdock, Lena Hansen and June Grossman.

TRUCK BUYERS ATTENTION!

ASSURE YOURSELF OF ADVANCED Dual Tone COLOR DESIGN

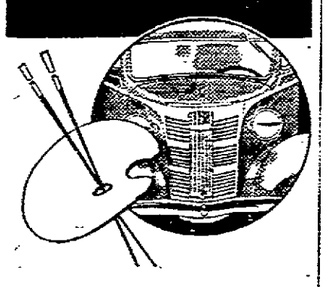

● GMC is the modern truck for modern business. Get a GMC—in any capacity range from ½ to 12 tons, standard or "cab-over-engine" model—and get the extra value of exclusive GMC "Dual-tone" color design and advanced stream-styling.

GENERAL MOTORS TRUCKS & TRAILERS

O. R. Kloehn Co.
213 E. Washington St.
Appleton, Wis.
Phone 6440

"that reminds me—it's time to change motor oil!"

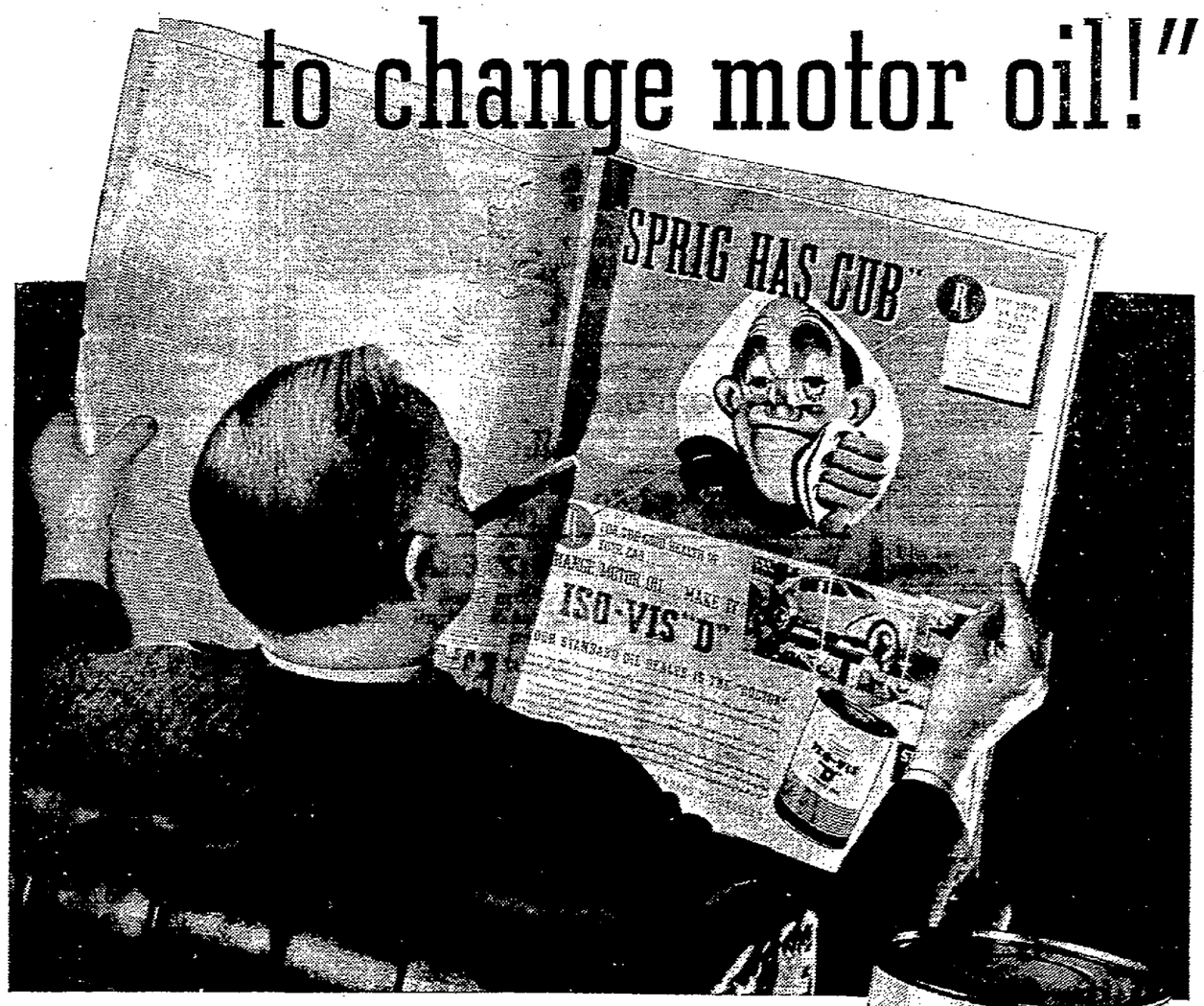

MAKE IT ISO-VIS "D"

● As vital to engine health as timely attention to a Spring cold can be to your own well being: DRAIN AND CHANGE YOUR MOTOR OIL!

For dirt, in time, destroys the protectionability of the finest oil. Road dust, moisture, tiny particles of engine metal, grit...these *do* get in, accumulate, combine with the oil to form a grinding compound that wears down your engine.

Now winter oil should go, and your motor should be treated to a grade that fits the season. *Be sure, at the same time, your crankcase is flushed clean.* Avail yourself of the quick, courteous, reliable service of a Standard Oil Dealer.

Choose a Standard Oil Dealer, too, because Standard Oil Dealers carry Iso-Vis "D", *Standard's tough, long-lasting motor oil.* Those qualities of ISO-VIS "D" become increasingly important to your motor as the weather grows warmer. Protect your motor with an oil change now. Put in the correct seasonal grade of Iso-Vis "D", and be prepared!

THREE FINE MOTOR OILS

Iso-Vis "D" in cans . . . . . 30¢* a quart
Iso-Vis "D" in bulk . . . . . 25¢* a quart
Polarine in bulk . . . . . 20¢* a quart
Stanolind in bulk . . . . . 15¢* a quart
*Plus Taxes

STOP 8 MINUTES AT ANY STANDARD OIL DEALER'S ©1937

Undoubtedly

the most popular hat style in America today—comes with narrow band and wide—plain or bound edge and in a dozen shades including the new "pine gray", a new shade with a slight greenish tinge — a very beautiful shade that can be worn with any color of suit or top coat.

$3½ - $4 - $5 - $6

The Homberg

A shape becoming more popular each season — a very dressy hat that adds greatly to a man's well dressed appearance. We feature it in several shades of gray—including the new heather smoke gray. Also—tans—browns and midnight blue.

$4 - $5 - $7

Thiede Good Clothes

As mellow as moonlight

Miller' HIGH LIFE BEER

First choice of the connoisseur since 1855

Countless thousands of people drink Miller High Life who won't drink any other kind of beer. This grand old brew has an inimitable taste and a rich, wholesome, satisfying goodness that you simply can't find in ordinary, hurriedly produced beer. Miller Brewing Company, Milwaukee.

Note the smart new Streamlined bottle—

Distributor:
LA MARCHE & MISSLING
Appleton and New London
For Home Delivery Phone:
In Appleton —
R. J. Monaghan 901
West End Beer Depot 5562
Wm. Donlinger 5598
In Kaukauna —
A. J. Ashauer 525J

"The Champagne of Bottle Beer"

NEWSPAPER ARCHIVE®

Elwood Taps Win First Place in Bowling League

Dutch Much and C. A. Jeffers Tied for High Series Honors

BUSINESS MEN'S LEAGUE

	W.	L.
Elwood Tap Rooms	45	24
Daves Service	37	32
Cir Cristys	32	34
Millers High Lifes	29	43

New London — The Elwood Tap Rooms finished easily on top of the league and still held the high single game record of 1,006 pins when the prize fund of the league was divided among the winners last night at Prahl's alleys. Daves Service copped the 3-game record with a 2,691 total.

In individual scores W. E. Tyson and R. Anderson were tied for high game with 245 and Dutch Much and C. A. Jeffers were tied for high series with 618. Tyson and Jeffers have left New London since setting the marks.

In matches between the Taps and Daves Service last night C. Polaski's 529 and 200 led the field.

GIRLS CLUB LEAGUE

	W.	L.
Irmas Hats	23	13
N. L. Construction Co.	21	15
Prahl's News'	15	21
Carter-Hansons	13	23

Mrs. Dave Vanderveer's 518 series and 197 game were high for the girls last night. Mrs. Ralph Hanson followed close in the same matches with 514 and 194 for the opponents. The Constructioners won three games but two of those were by margins of only one and three pins, respectively.

The match results:

N. L. Const. (3)	571	573	613	—1757
C.-Hansons (0)	568	572	564	—1704
Irmas Hats (2)	585	594	619	—1798
Prahls News (1)	646	589	530	—1765

Start Building Three New Homes

Permit Issued for Construction at New London

New London— Excavations for three new homes in New London were started this week. Leonard Learman has begun work on a lot on E. Cook street in the 300 block beside the Milkie home. Fred Bernegger is excavating in the vacant 1000 block on Lawrence street and in the same square Ed Klucheski has started work in the center of the block on E. Millard street.

Permission to build has been received from Victor Thomas, city building inspector, but the official application blanks and permits have not been printed yet.

Learman's home will be a story and a half Dutch colonial brick veneer building. It will have six rooms and a full basement with asphalt roof. The home was designed by Victor Thomas and all phases of construction are in the hands of local contractors.

A Madison type one story frame building will be erected by Fred Bernegger. There will be six rooms and full basement and the exterior will be finished in white cedar single siding with combination roofing. William Stern is the contractor and the building is expected to be ready in July.

The Klucheski structure will be a cottage type frame building with five rooms and bath in one story.

Court of Honor Is Held by Boy Scouts

New London—Five scouts received tenderfoot badges and two received second class pins at a Boy Scout court of honor for the American Legion Troop No. 7 at the clubhouse Tuesday evening. O. K. Ziebur, member of the scout troop committee, and Robert Kurzevski, acting scoutmaster, awarded the badges.

Tenderfoot scouts who received recognition were Robert Seering, Orland Otis, Gene Wyman, Wilton Quant and James Christianson. Jack Sneesby and Dick Wyman were promoted to second class. Parents were invited to the court of honor.

Several final qualification tests were completed by scouts on a hike last Saturday. Another hike is planned for this weekend.

Committees Discuss Plans for Festival

New London— Committees in charge of handling students at the solo music festival here May 1 met with H. H. Helms and M. S. Zahrt, general chairmen, at the high school last night to receive instructions in their duties and plan preparations for the event. About 800 students from 25 schools are expected to spend the day here and provision for their care is a large problem.

New London Office

News and circulation departments of the Appleton Post-Crescent are represented in New London by Alvin J. Brault, 103 E. Cook street. News items and orders for subscriptions may be left at that address or may be telephoned by calling 18. Papers missed by carriers will be delivered if complaint is made before 7 p. m.

New London Society

New London—An Americanization program is planned by the Veterans of Foreign Wars auxiliary for the next regular meeting April 27. Mrs. Walter Melchoir is in charge. The group met at the clubrooms Tuesday with Mrs. E. L. McAndrew and Mrs. Frank Pogorelski as hostesses. The veteran's organization will sponsor a dance at the clubrooms Saturday evening.

H. H. Brockhaus, English instructor and dramatics coach at Washington High school, was initiated in the first degree in the New London Masonic Blue lodge at a special meeting at the Masonic temple Tuesday evening. The Shiocton group carried out the degree for the new candidate.

A rededication exercise is planned for the meeting next Tuesday evening. Dr. T. M. Slemmons will preside as worshipful master.

The Sisters club met with Mrs. Roy Queeman Tuesday evening. Mrs. Henry Lippold won the prize. Mrs. Page Dexter will entertain next week.

Mrs. R. H. Gehrke, Black Creek, Mrs. Art Lasch and Mrs. E. J. Schoenrock entertained friends at the home of the latter Monday night in honor of the birthday anniversary of their mother, Mrs. Emma Ruhsam. Cards furnished entertainment.

Mrs. Vernon Burton entertained the Tuesday Night club this week. Mrs. William Schmidt and Mrs. Burton won the prizes. Mrs. Clarence Beaudoin will be hostess next week.

A social and lunch will follow rehearsals of the Methodist church choir at the home of Mrs. L. M. Warner Thursday evening. Mrs. Warner is the new director of the vocal group.

Guests of the Hi-Lo club won the prizes at cards Tuesday afternoon. Mrs. Leonard Rice and Mrs. Mike Schwartz were guests and Mrs. Francis Griswold was hostess to the group. The club will observe the end of the indoor season with a dinner party for members only at the Elwood hotel next Wednesday evening.

The Culbertson club met with Mrs. James Bodoh Tuesday afternoon. Mrs. Henry Spearbraker and Mrs. August Gratz won the prizes. The club will meet again in two weeks.

Plans to attend a convention of Rebekahs at Shiocton May 8 were discussed at a meeting of the New London lodge at the Odd Fellow hall Tuesday evening. Arrangements will be completed at the next regular meeting April 27.

Plan Birthday Banquet Event

Methodist Church Parlors To be Scene of Unusual Party

New London—The first annual birthday banquet for Sunday school and parish members of the Methodist church will be held here Friday evening at the church parlors. It was announced yesterday by the Rev. Ralph R. Holliday, pastor. About 75 to 100 persons are expected to attend

Tables at a 6.30 pot-luck dinner will be grouped into the four annual seasons and will be decorated accordingly. Guests at the banquet will be seated at the different tables according to the season in which their birthday occurs. Chairmen of the various groups are Miss Edith Johnson, spring; Wendell Maxted, summer; Miss Marie Earll, autumn; and Mrs. Floyd Webb, winter. The Rev. M. Holliday is general chairman and will act as toastmaster.

Entertainment numbers and toasts will be provided by members of each seasonal group. Prizes will be given for the best decorated table.

Beg Pardon

New London—Mrs. W. E. Pankow and Mrs. G. A. Vandree form the local duet in the entertainment numbers at the play, "Mrs. Apple and Her Corps," by the Lutheran Ladies Aid society at the church parlors this afternoon and evening. Mrs. Ralph R. Holliday, wife of the Methodist church minister, was erroneously named in the duet instead of Mrs. Pankow in an article in last night's Post-Crescent.

Students to Secure Radio With Play Fund

New London—McKinley school pupils are purchasing a modern table model radio with the proceeds received from their operetta earlier in the school year. Different makes have been tried out and the pupils will make their selection this week.

The school building will be rewired to provide convenient outlets for the radio in each room, according to Miss Agnes Dennin, principal. The plug system will also prove valuable in many other projects. The radio will be used to provide special entertainment and to hear national broadcasts of an educational nature.

New London Personals

New London— A daughter was born to Mr. and Mrs. LeRoy Ramsdell at Community hospital yesterday.

A daughter was born to Mr. and Mrs. Forest Zerrenner Saturday, April 10.

A son was born to Mr. and Mrs. Russell Cartwright at their home on Shiocton street last week.

Mrs. Arthur Lasch and daughter, Corrinne, and Mrs. Emma Ruhsam visited at Oshkosh Tuesday.

Floyd Granger underwent an operation at Memorial hospital yesterday morning.

Mrs. Lee Ferry, Shawano, visited in New London Wednesday.

Miss Catherine Andrews is spending this week visiting with Mr. and Mrs. Harold Andrews at Clintonville.

Major operations were undergone by Mrs. Carl Bork, Weyauwega, and Alec Bessette, Sugar Bush, at Community hospital yesterday.

TO HEAR MISSIONARIES

New London—Mr. and Mrs. Roy Davidson, missionaries from the Gold coast of West Africa, will show motion pictures of their work among native tribes at a special meeting at the New London Gospel Tabernacle Sunday evening, April 18, at 8 o'clock.

KIMBERLY BOYS MASTER BIG HORNS

These two toot horns for Prof. M. J. Heynen, conductor of the community band at Kimberly. The two lads play instruments bigger than they are as can be seen in the above picture. The boys are John Frassetto, 13, left, son of Mr. and Mrs. Premo Frassetto, who plays the E flat bass horn, and Joseph Dictus, 10, son of Mr. and Mrs. William Dictus, who plays a baritone horn. The boys are pupils at the Holy Name school and also play in the high school band. (Post-Crescent Photo)

New Books are Placed on Shelves at Public Library

New London—Several more new books were made available at the New London Public library yesterday. "The Return to Religion" by Henry C. Link is an outstanding practical psychology on the development of a personality through the certainties of religious fundamentals rather than expediences of reason. The book covers applications to all phases of life and condemns the American emphasis on the intellectual as rumous to personality. The book is already reserved by many borrowers.

Booth Tarkington's "The Lorenzo Bunch" is the intimate and revealing story of four American families living together at the top of a typical United States apartment dwelling. All the joys, afflictions, and intimate associations of such a life are told in a frank and striking manner.

"The Stones Awake" by Carleton Beals is a panorama of the people of revolution torn Mexico through the eyes of a young Mexican girl. The struggles of a little village are revealed by the life of the peasant girl who develops into intelligent young womanhood.

Two new books in the junior department are "Winterbound" by Margery Bianco, a story of four young children left by their parents to struggle alone through the winter in an old fashioned Connecticut home; and "Around the World in 80 Days," the Jules Verne story of the Englishman's wager and how he was traced around the world as a hunted bank robber.

"The Three Mulla-Mulgras" is a new story of three little monkeys for the smaller children. Other children's books are "Willy-Nilly," a penguin who wanted to be different, "What Am I," a book of picture riddles, and another picture book, Rocking Horse Rhymes.

New London Man, 80, Suffers Burns

Clothing Catches Fire as He Attempts to Light Blaze

New London—Henry Close, about 80 years old, suffered severe second degree burns about his entire left arm while starting a fire in his shack yesterday afternoon. His clothing caught fire when he attempted to make a fire in the stove. He lives alone on the Northport road south of the city tourist camp site. He was treated at the office of a local physician.

Fourteen stitches were taken by a physician here to close wounds suffered by Mrs. William Schroeder, Fremont, when her arm was pulled into a clothes wringer at her home Tuesday. Her arm was badly skinned and bruised.

New London People Attend Conference

New London — Fifteen members of the New London Methodist Sunday school attended a conference of Methodist pastors, officers and teachers at the Clintonville Methodist church Tuesday evening. The meeting was the first in a series in the interests of Sunday school work. Parishes represented were Manawa, Marion, Waupaca, Weyauwega, Bear Creek, Stephensville, Parfreyville, Shawano, Clintonville and New London. There were talks by pastors and instructors.

Those who attended from New London were the Rev. and Mrs. Ralph R. Holliday, Mr. and Mrs. Wendell Maxted, Mr. and Mrs. Henry Christianson, Mrs. Florence Tyler, Mrs. Floyd Webb, Mrs. F. C. Andrews, Ben Andrews, Floyd Longrie, and the Misses Marjorie Miller, Edith Johnson, Marie Earll and Anita Abraham.

38 Young People To be Confirmed At Lutheran Church

New London—Thirty-eight young people will be confirmed in the Emanuel Lutheran church by the Rev. W. E. Pankow at special English services at 10 o'clock Sunday morning. Because of confirmation there will be only the one service and Sunday school will be held at 9 o'clock, a half hour earlier.

Those who will be confirmed are Louis Bellile, Dale Drath, Leonard Else, Harold Fuerst, Clifford Gorges, Victor Handschke, Merlin Hinz, Norman Knapp, Robert Nelson, Clairmont Sherman, Robert Schoenick, Duane Schoening, Carl Tank, Harold Ticks, DuWayne Weckworth, Alice Berzill.

Betty Berzill, Catherine Dreier, Rachel Ferg, Gale Freeman, Elsie Gerndt, Mildred Grawvunder, Bordella Hanke, Dorothy Handschke, Norma Hole, Virginia Korth, Ruby Krause, Helen Moede, Adela Marasch, Angeline Schimke, Eleanor Schimke, Gertrude Schneider, Alice Schuelke, Evangeline Soffa, Laverna Umland, Violet Voss, Gladys Worm, Ardis Zuege.

Announce Winners In Speech Contest

Little Nine Finals Held in Village Hall at Kimberly

Kimberly—Carolyn Vanden Heuvel, Kimberly, was awarded first place in extemporaneous speaking in the Little Nine Forensic contest finals at the village hall Tuesday afternoon and evening. Her topic was "Germany's Demand for Colonial Expansion." Klaus Miller, Winneconne, was awarded second place in "Labor Marches—Sitting Down" and Carlisle Runge, Seymour, "The Coming War," third.

In extemporaneous reading awards were given to: Margaret Johnson, Denmark, "In the Jungle, War Never Ends," first; Iva Christianson, Bear Creek, "What Will Power Do for Me?" second; and Mildred Ruwoldt, Seymour, "I Whistle," third.

Humorous declamatory — Janice Thorse, Hilbert, "Tipping Off Teacher," first; Rosamond Jorgenson, Denmark, "The Line Is Busy," second; and Bette Larson, Winneconne, "Brothers Take a Bow," third.

Dramatic declamatory — Marie Barth, Seymour, "Number Six" first; Bernice Ecker, Hilbert, "Antonia Opens His Eyes" second; and Betty Lanameyer, Denmark, "Camille," third.

Oratory — Laurent Bernhardt, Seymour, "I Hate War," first; William Doede, Denmark, "Meet Your Friend," second; and Audrey Larson, Winneconne, "The International Rackateer," third.

The judges were Mrs. Bertha Barry, Appleton, Miss Ethelyn Handvan, Kaukauna, and Mrs. John Novokofski, East DePere.

ORPHEUM GREEN BAY APRIL 20 1 Nite Only
U. of W. HARESFOOT CLUB Presents
Alias the Ambassador
• Female Impersonation
• Cast of 75
• 12 HIT TUNES
Mail Orders NOW!
Prices: 50c, 75c, $1, $1.50 No Tax

Kimberly and Little Chute Women ATTENTION
★
POST-CRESCENT Cooking School Tickets Now on Sale at
Fieweger's Grocery Store Kimberly
P. A. Gloudeman Store Little Chute

Negro Quartet to Appear In Lyceum Course Friday

New London—The Dixie Melody Masters, Negro quartet of stage and radio, will appear as a special attraction in the series of lyceum programs at Washington High school auditorium at 8 o'clock Friday evening. Because the program is exceptional in the series it will be presented in the evening for the public to attend. Popular admission prices will be charged for all except students with school activity tickets which finance the programs.

Featured is Marion L. Kay, dramatic tenor soloist, who starred as the soloist in the Hall Johnson choir in "Green Pastures" and appeared as soloist in top-notch radio and stage performances for many years. In the Chicago Tribune Music festival of 1933 he led a gigantic chorus of 1,000 voices.

With him are Harry D. Mickle, versatile tenor soloist and dramatic artist of wide experience who began his musical career as a member of an exclusive group of recording artists; George Bezzelle, bass-baritone, who possesses wide radio experience and has become popular for his singing of standard Oratorios and the "Volga Boatman" in the Russian language; and Raymond Lowe, baritone and accompanist, who adds his rich radio voice to the blending of perfect southern harmony.

Proceeds from the performance will be used to finance forensic work at the high school.

Roles Assigned In Senior Class Play, 'Gun Shy'

Start Practice for Presentation at New London May 14

New London—Roles in the anual senior class play of Washington High school were definitely assigned by H. H. Brockhaus, dramatics coach, at first rehearsals in the school auditorium last night. "Gun Shy" will be presented May 14.

Roland Rosenberger will assume the role of Peter Drake, a retired big game hunter. Again Carolyn Calef will play opposite him as his wife, Zoe. Harold Herres, another familiar on the high school stage, has been chosen for the part of Lenny O'Neil, a neighbor. Rudd Meiklejohn is cast as Junior Drake, the photographer son who has no inclination to follow in the footsteps of his father.

The Drake's chauffeur and handy man will be portrayed by Martin O'Brien, another experienced player. Others in the cast are making their first stage apearance. Peggy Hammerberg will act the part of Babs Walker, a woman athlete visiting the Drake's and interested in Junior.

Herman Platte will be Hiram Hall, another big game hunter visiting at the Drake home. Birbal, his colored body guard, will be played by Delmar Kopitzke. Donald Plant is Earl Bonaparte, a circus lion tamer, and Eunice Konrad is Ann, a neighbor to the Drakes.

Stage and properties will be handled by Roy Crain, stage manager, assisted by Harry Herres and Warren Spurr.

Mrs. John Hietpas Dies After Short Illness

Little Chute—Mrs. John Hietpas, 63, died Wednesday morning at Appleton after a short illness. Survivors are her widower, four sons, Albert, Frank and Joseph, Little Chute; Sylvester, Combined Locks; five daughters, Mrs. Theodore Vanden Heuvel, Mrs. Sophia Huiting, Mrs. Barney Lamers, Miss Della Hietpas, Little Chute; Mrs. Susan Kamps, Combined Locks. Four brothers and six sisters also survive. They are: Peter Weyenberg, George Weyenberg, Frank Weyenberg, Little Chute; Martin Weyenberg, Kimberly; Mrs. Charles Meyerley, Hastings, Neb.; Mrs. Floyd Kessler, Appleton; Mrs. Henry Wynboom, Kimberly; Mrs. Theodore Lucassen, Mrs. Richard Peeters, Mrs. George Vanden Heuvel, Little Chute. Funeral services will

Please Drive Carefully

ELITE
Matinees: 1:30 and 3:30 15c
Evenings: 7:00 and 9:00 25c
Continuous Showing Sundays and Holidays
— TODAY and FRIDAY —
SINGIN' AND SWINGIN' AND BRINGIN' YOU FUN:
Dick POWELL — Joan BLONDELL
IN "Gold Diggers of 1937"
With VICTOR MOORE — GLENDA FARRELL — LEE DIXON
Coming—Joan CRAWFORD — Clark GABLE in "LOVE ON THE RUN"

KOBUSSEN'S
HEADQUARTERS FOR WORK CLOTHING!
MEN'S WORK SHOES
Sturdy Farm and Factory Shoes, oil tan water proof, all solid leather, Portage Make.
$1.98 to $3.95
Men's and Young Men's DRESS OXFORDS
Blucher and Bal styles, pointed or plain toes. All solid leather. Portage Quality Leather Footwear.
$2.95 to $4.50
MEN'S OVERALLS
220 weight, white back, blue denim. Full cut, bar tacked at all points of strain. All sizes.
Special 89c
Others to $1.59
MEN'S WORK PANTS
Moleskin, Trojan, and Covert Cloth. Full cut, well tailored, deep pockets, suspender buttons, cuffs, extremely well made and strong.
98c to $2.25
MEN'S WORK SHIRTS
Made of Pepperell Bluebell Chambray, triple stitched, faced sleeves, two button through pockets.
Special 59c
Others 39c to 98c
COTTON WORK SOX FOR MEN. Blue and Tan Mixed colors, Special, pr. 7c
MEN'S SHOP CAPS. Special 10c
CANVAS GLOVES. Special 7c
MEN'S & YOUNG MEN'S SUITS . . . $14.95 to $34.95
TOPCOATS $7.95 to $24.95
NEW SPRING HATS ..... $1.95 to $3.95
KOBUSSEN CLOTHING
301 W. College Ave.

APPLETON
TONITE and FRIDAY
15 stars in a merry, mad, musical merry-go-round!
TRANSATLANTIC MERRY-GO-ROUND with JACK BENNY
NANCY CARROLL-GENE RAYMOND
and 12 other stars of stage, screen and radio!
HIT NO. 2
Your singing favorite, outdoor star helps the Texas Rangers get their gang of crooks!
GENE AUTRY "THE BIG SHOW"
SMILEY BURNETTE KAY HUGHES
25c to 6 P. M.
Starts SATURDAY
We guarantee it to be one of year's best DOUBLE FEATURE PROGRAMS
"A SOLDIER and the LADY" | "HEAD OVER HEELS in LOVE"
500 REASONS to be here any day
FREE KITCHENWARE TO LADIES SATURDAY

To Every Woman Sheltered By A Good Name...A Frank Announcement About...
A Side of Life You've Heard About. Whispered About . . . To Every Mother Who Fights Her Daughter's Yearning For Gay Night Life: To Every Sister and Sweetheart . . . and the Men Who Love Them . . . We Believe "MARKED WOMAN" is the Most Significant Drama of Life, Filmed in the Past Decade . . .
Some Women May Be Offended By the Bold Reality . . . . . Some May Be Shocked By the Honesty of a Fearless Story . . . But None Will Deny That They Have Been Spell-bound By The Powerful Portrayal of Life That Sheltered Women Never See. . . .
BETTE DAVIS in 'MARKED WOMAN'
with
HUMPHREY BOGART — ALLEN JENKINS
Lola Lane — Isabel Jewell — Jane Bryan
Eduardo Cianelli — Rosalind Marquis
presented by Warner Bros.
Appleton Theatre
Tues. — Wed. — Thurs. — Fri., April 20-21-22-23
Feature No. 2 A comedy riot! "Step Lively Jeeves" Arthur Treacher Patricia Ellis
Note: This program not suitable for children!

MOST MODERN HOTEL ROOMS IN CHICAGO
HOTEL SHERMAN
DRIVE YOUR CAR RIGHT IN HOME OF THE COLLEGE INN
RED NICHOLS * HIS ORCHESTRA * * * WITH THE CRAZY SHOW
1700 ROOMS CHICAGO 1700 BATHS

NewspaperARCHIVE®

Rio Theatre Has Anniversary Show

Celebrates 4th Birthday Starting Friday

"Waikiki Wedding" Heads Outstanding Triple Attraction Program at Rio Theatre

Many Big Stars in Romantic Comedy of South Sea Islands

High comedy, music and romance in glamorous Waikiki, enacted by a splendid cast including some of the best known names of the radio and screen, and splendidly conceived and directed, make "Waikiki Wedding" brilliant and thoroughly enjoyable entertainment.

The cast is headed by Bing Crosby and includes Bob Burns, Martha Raye, Shirley Ross, George Barbier and Leif Erickson in the main roles, with background and atmosphere provided by two hundred and fifty native dancers, drummers and musicians. Among the latter are Miri Rei, the dancing girl who proved the sensation of the Ziegfeld Follies a few years ago, and Kuulei and Nalani De Clerq, Honolulu dancing girls.

"Waikiki Wedding" is the story of a smart publicity man, played by Crosby, who outsmarts himself. As the representative of a pineapple cannery, he organizes a contest for pineapple recipes, the winner of which is to receive a vacation in glamorous Waikiki. Miss Ross wins the contest, comes to Waikiki, becomes bored with the place and decides to return home, ruining the publicity campaign.

Much of the rest of the picture is taken up with Crosby's attempts to keep Miss Ross thrilled. He succeeds but falls in love with her. When she learns that he had provided a synthetic Waikiki for her she leaves him but he wins her back by employing the unique methods which made of him the great publicity man he is.

The team of Robin and Rainger, responsible for the excellent music in "The Big Broadcast of 1937," "College Holiday," "Champagne Waltz" and other hit pictures, comes through with another batch of sure-fire hits. Notable among these are "Blue Hawaii," "Sweet Is the Word for You," "In a Little Hula Heaven" and "Okolehao."

Two Hundred Beauties Taught to Dance Hula

Two hundred and fifty chorus girls were pupils in the strangest dancing school in Hollywood just before "Waikiki Wedding" was filmed.

The beauties were being taught a number of Hawaiian hula dances by Mrs. Louise Beamer, authority on Hawaiian dancing and sponsor of an academy in Hawaii devoted to the perpetuating of the ancient dances. Martha Raye and Shirley Ross, who appear with Bing Crosby and Bob Burns in the comedy were pupils at Miss Beamer's class.

"I Promise to Pay" is Added Feature Exposing Loan Shark Mobs

The most ruthless racket ever conceived by criminal minds! . . . the vicious loan shark mobsters! . . . . who squeeze millions from the innocent public every year! Exposed to the American people for the first time in Columbia's fearless drama, "I Promise To Pay," featuring Chester Morris, Helen Mack and Leo Carrillo.

A daring, dynamic drama unearthing startling secrets that will make the master minds behind this shocking crime syndicate cringe with fear when they learn that their closely guarded scheme of organization is known. . . and revealed!

Exciting entertainment when the young clerk dares to testify against the huge racket ring at the risk of his life!

A climax crammed with thrills and excitement. . . justice meets the gangsters beyond reach of the G-Men.

Included in the impressive supporting cast are Thomas Mitchell, Patsy O'Connor, John Gallaudet and Thurston Hall.

First Popeye All Color Featurette is Extra Attraction on Program

A new thrill for followers of Popeye the Sailor, and for lovers of animated film cartoons in general is Max Fleischer's phenomenal double-length, third-dimensional, full-color "Popeye the Sailor Meets Sindbad the Sailor".

The picture, longest cartoon short ever made, is the first Popeye made in third dimension and the first Popeye filmed in full color. It was produced by the newly-developed system which adds depth to screen cartoons by filming them against a background of moving miniature "sets," rotated on a large turntable.

"Bluto," Popeye's arch-enemy of the screen, appears as Sindbad ruler of an island guarded by grotesque monsters and wild animals. Popeye's terrific "twisker punch" always has had dramatic force, when it hurls Bluto into a third-dimensional lot it is a new thrill.

The technique for three-dimension filming of animated cartoons was developed by Fleischer and is now in process of being patented. Though the fundamentals of the scheme have been published, certain phases remain secret.

Bing Gets the Cold Shoulder

The coy little miss seems to be giving Bing Crosby the run-around in the above scene from "Waikiki Wedding". But it's all in fun as you'll well agree when you see the picture at the Rio theatre where it plays starting Saturday. Bob Burns, Martha Raye and Shirley Ross help things along, as do some two hundred and fifty hula chorines.

Threatened by Mobs

A tense moment is depicted in the above scene from "I Promise To Pay", showing at the Rio theatre for 4 days starting Friday. Chester Morris protects his wife, Helen Mack, and his child, Patsy O'Connor, from impending danger. Leo Carrillo, Thomas Mitchell and Thurston Hall also play important roles.

Barbaric Native Dance Is Shown For First Time

The barbaric "drum dance," once performed by the natives of Honolulu before a young girl was hurled to her death as a sacrifice, is performed for the first time in motion pictures in "Waikiki Wedding."

The dance, which is still performed at ceremonies by the Polynesians although human sacrifices are no longer made, is performed by beautiful Miri Rei, the noted Tahitian dancer who was the sensation of a recent Ziegfeld Follies show and who is now back in Tahiti after having taken Broadway and Hollywood by storm.

The "drum dance," Miss Rei explained, was performed by a Polynesian ceremonial dancer on the heads of several huge war drums built especially for the ceremony. It is the wild gyrations of the dancer, which grow wilder and wilder as the ceremony continues, which succeed in working the beholders into a religious frenzy. When the height of the frenzy is reached, a young girl, generally the prettiest in the tribe, is cast into a fire to propitiate the god Turi-Arii-Ite-Paopaomato.

Despite its former morbid significance, the "drum dance" is performed in one of the comedy sequences in "Waikiki Wedding."

Popeye Meets Sinbad the Sailor

The world's two greatest sailors come to blows, and what blows, in "Popeye the Sailor Meets Sinbad the Sailor", the first full color, three dimension, cartoon featurette. It appears on the anniversary show at the Rio theatre starting Friday.

Many Other Big Hits Coming

"King & Chorus Girl" Heads Array of Other Big Pictures to Show Soon

"Waikiki Wedding" and "Seventh Heaven," booked as the top attractions for anniversary week at the Rio theater, will be followed in rapid succession by the finest array of excellent pictures ever to be presented at that theatre.

The next attraction will be "The King and the Chorus Girl," starring the new French sensation, Fernand Gravet, with Joan Blondell, Edward Everett Horton, and a host of other stars. It is a show within a show, bringing you a real French revue, with the world's loviest mademoiselles.

Katharine Hepburn and Franchot Tone are co-starred in J. M. Barrie's "Quality Street," another attraction to be presented soon. A few of the other big pictures coming at an early date are: Robert Taylor and Jean Harlow in "Personal Property," Paul Muni and Miriam Hopkins in "The Woman I Love," Fred Astaire and Ginger Rogers in "Shall We Dance," Ben Bernie, Walter Winchell, Alice Faye, Patsy Kelly, and many other stars in "Wake Up and Live." Joel McCrea and Barbara Stanwyck in "Interns Can't Take Money," Freddie Bartholomew, Spencer Tracy, and Lionel Barrymore in "Captain Courageous," the Marx brothers in "A Day at the Races;" Errol Flynn and a big cast of stars in "The Prince and, the Pauper;" Charles Boyer and Jean Arthur in "History is Made at Night."

Another outstanding attraction to be presented soon is "Romeo and Juliet," with Norma Shearer, Leslie Howard and John Barrymore. It is the original road show attraction, but will be offered in Appleton at popular prices.

HITS HIGH "C"

Martha Raye, one of the Honolulu lulus of "Waikiki Wedding" essays a high one and might have made it in the photograph above. However, contrary to opera singers, she relates she has to keep her weight down, and claims that her weight was seven pounds lighter in this picture than in her last, "College Holiday."

Because of her strenuous roles, she has developed a recipe for a luncheon dish which is filling but not fattening. Miss Raye takes a box of lime gelatin and places it in moderately hot water. When the substance begins to congeal she adds a small can of crushed pineapple and a half a pint of cottage cheese. This is served on crisp lettuce with Melba toast or crisp wafers.

Miss Raye is five feet four and a half inches in height and weighs one hundred and twenty six pounds.

Big Attractions Booked For Gala Week

"Seventh Heaven" to Show Four Days Starting Next Tuesday

The tenderest romance of our time lives again on the screen when "Seventh Heaven," the Twentieth Century-Fox production of Austin Strong's immortal love story, opens Tuesday at the Rio Theatre, with Simone Simon and James Stewart in the starring roles.

Adapted from the stage play produced and directed by John Golden, "Seventh Heaven" re-creates for screen audiences that star-crossed pair of Montmartre, Diane and Chico, two lovers who lift your heart to the stars.

As the little street waif, Diane, Simone Simon surpasses all hopes expressed for this sensational French screen find, touching the deepest places of your heart and emerging gloriously as the screen's newest and greatest star. Opposite her is James Stewart—tall, laughing, gray-eyed—as Chico of the valiant spirit and the shy, yearning love.

Montmartre, most colorful and exciting of all sections of Paris, serves as the background of "Seventh Heaven," a background rich in picturesque settings and characters. There, in 1914, Chico spends his days working in the huge, subterranean Paris sewer.

Few scenes in motion pictures are more moving than that in which Chico returns to Diane, bringing a surprising conclusion to what is justly known as the tenderest love story of our time.

1. In the real hula, every motion represents a word! The dance is done to music and singing, and the dancers use a hand or body gesture to represent the important word of every phrase. Thus, a native watching the dance could "read" its meaning, even if he did not hear the accompanying song!

2. The sentence means "Speak now to him by the side that he may learn." (literally translated). Many Hawaiian sentences have no consonants because of odd features of the language. There are no double consonants in Hawaiian; there are usually but two letters to a syllable, and there are never more than three letters to a syllable!

3. Native Hawaiians cannot pronounce two consonants without an intervening vowel, and they cannot end a word except with a vowel—because the words of their own language follow these rules! Therefore they pronounce "Britain" as "Beritani" and "Bing Crosby" as "Binaga Corosabi"! Untrained natives were actually unable to cope with the English pronunciation of Bing's name!

4. The only essential part of the true Hawaiian wedding ceremony is for the bridegroom to drop a ceremonial cloth about the shoulders of the bride, in the presence of both families. The ceremony of the bowl, seen in "Waikiki Wedding," is an addition that is not really essential. Hawaiian natives have no dowry system similar to those of other countries, and marriage is a very simple affair, arranged by the common consent of the couple.

"Wafford" Has Double For Film Role

Pig Gets Tough; Loses Big Chance For Movie Fame

"Wafford," Bob Burns' pig in "Waikiki Wedding" isn't "Wafford" at all. He's somebody else again.

It seems that Burns insisted upon an Arkansas razorback for the role, either to do honor to his native state or to help a local boy make good. A razorback named "Wafford" was sent him by no less a dignitary than Governor James M. Futrell, of Arkansas, and put through his paces.

But a razorback is a pretty ferocious animal when he gets started and it doesn't take much to start him and as a result he had to be substituted with a more docile and reasonable porker. So an ordinary farmyard piglet was brought to the studio and since the script called for a "Wafford," he was christened "Wafford."

TONITE and Every Thursday — at
NITINGALE
Fox River Valley's
GREATEST OLD TIME DANCE
Music by LAWRENCE DUCHOW
Admission — Ladies 15c: Gents 25c

Coming Sunday, April 18
FLETCHER HENDERSON
— the great composer of "Christopher Columbus"
Admission 55c Person
Tax Included

Sunday, April 25
Charlie Agnew
— Also —
Eli Rice
Joe Gumin
Bernie Young
"Follow the Crowds" to the Nitingale Ballroom.

RAINBOW GARDENS
NEW FLOOR SHOW
STARTING SATURDAY — and MUSIC by
CHARLES BRINCKLEY'S Orchestra
"Follow the crowds" to the Fox River Valley's Wonder Nite Club. AMATEUR SHOW every Wed. Nite. RADIO PARTY every Fri. Nite.
NO COVER CHARGE except Saturdays, Sundays and Holidays
WATCH FOR THE GALA OPENING OF WAVERLY BEACH SUNDAY, MAY 9th

RIO THEATRE
STARTS TOMORROW
Gala Anniversary Show
Triple-Barreled Entertainment!

TONIGHT!
For Fun, Excitement and Profit . . . Play
HOLLYWOOD
. . On the Screen
Claudette Colbert
Fred Mac Murray
in
"Maid of Salem"
— plus —
Booth Tarkington's
"Clarence"

HIT NO. 2
70 minutes of gasps as the most sinister racket in America is smashed into the open and loan shark mobs exposed!

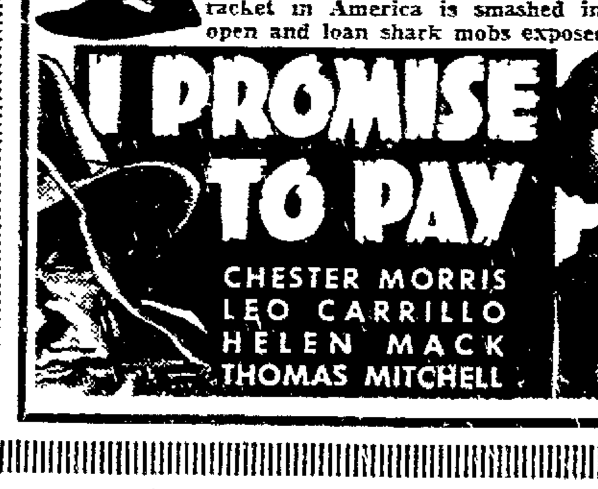

Plus
THE FIRST ALL COLOR AND THIRD DIMENSION CARTOON FEATURETTE!

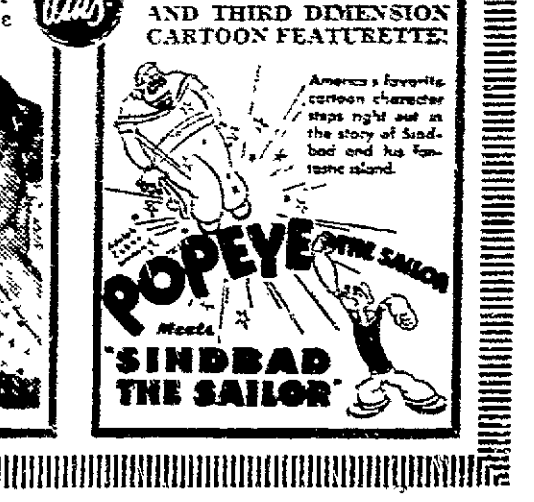

NEWSPAPERARCHIVE® NEWSPAPERARCHIVE®

WALGREEN'S

SUPER VALUE DAYS

WALGREEN'S

ANACIN TABLETS 25¢ SIZE 16¢

OVALTINE 14 oz. SIZE 48¢

PYRAMIDON TABLETS 35¢-10's 17¢

6 STAR SPECIALS

★U.S.P.-5 GRAIN ASPIRIN TABLETS BOTTLE OF 100 5¢ — 2 LIMIT

★25¢-1oz. BISODOL POWDER 15¢ — 2 LIMIT

★50¢ DR. LYON'S TOOTH POWDER 26¢ — 1 LIMIT

★50¢ BARBASOL SHAVING CREAM 27¢ — 1 LIMIT

★55¢ LADY ESTHER 4 PURPOSE CREAM 29¢ — 1 LIMIT

★$1.00 NUJOL MINERAL OIL 49¢ — 1 LIMIT

Walgreen DRUG STORES

FRIDAY and SATURDAY At 228 W. COLLEGE AVE.

Right Reserved to Limit Quantities

SUPER SUDS Concentrate 10¢ SIZE 3 FOR 25¢

MAGNESIA MILK OF QUART 35¢

CASTORIA FLETCHER'S 75¢ SIZE 47¢

KOLYNOS TOOTH PASTE 50¢ SIZE 23¢

P&G SOAP GIANT BAR 2 FOR 7¢

ALCOHOL RUBBING PINT 6¢

PABLUM MEAD'S POUND 25¢

WOODBURY FACE POWDER 50¢ SIZE 29¢

LIFEBUOY SHAVING CREAM 35¢ SIZE 17¢

MIDOL TABLETS TIN OF 10 27¢

It's Handy!

EFFICIENT *and* EASY TO CARRY

"Mastercraft" Guaranteed

PORTABLE ELECTRIC WASHER

- Weighs only 17 lbs.
- Does as thorough a job as a full size machine!
- Takes 2 lbs. dry weight laundry at one time!
- Washes everything!
- GUARANTEED 1 YEAR!

Triple Porcelain Enamel Finish

Underwriters Approved! 12.95

We recommend the new 1937 Rinso for best results in this washer.

Floss-Tex TOILET TISSUE 4 for 11c

Atlas SHOE POLISH 2 for 7c

75c BAUME BENGUE 49c

80 YEAST & IRON Tablets 49c

1.00 Lavoris MOUTH WASH 59c

1.00 Mar-O-Oil Shampoo 59c

1.10 Hopper's Restorative Cream 69c

SPECIALS

Valentine Pure Bristle Tooth Brushes

Low Price for Super Value.. 15c

2 for 27c

Sterilized pure bristles. Attractive handles. Choice of styles and sizes.

12-in. Utility Zipper Bag *On Sale!* ... 69c

Waterproof lining. Washable. 3 Colors

Sale! Mothproof Garment Bag *Side Opening* 17c

Holds 5 garments

CIGARS

GARCIA SUBLIME CIGARS 5 for 19c

Box 50 . . . 1.79

5c Cigars: Harvester, LaAzora, Garcia Grande, Muriel, Idolita, John Ryskin. 5 for 20c

10c Cigars: Antonio y Cleopatra Bering — Cuesta Rey and El Producto. 3 for 23c

Standard Club *Perfectos* 4 for 20c — Made in Tampa

15c Velvet Half & Half or P. A. 11c

Half & Half Lb. Tin 65c

Raleigh Lb. Tin 69c

Prince Albert Lb. Tin 69c

Union Leader 14-oz. Tin 58c

Leather *Zipper* Tobacco Pouch 19c

Free! 15c Tobacco *With Purchase of* Briar Pipe at 50c or more

SPORTING GOODS

LON WARNEKE, JR. Fielder's Glove *Endorsed by the star* 98c

Semi-pro style glove of genuine horsehide. Full leather lined.

TOUGH! DURABLE! Po-Do Golf Balls 21c — 6 for 1.20

Real economy ball. It's cover can take lots of topping.

Golf Balls *Golden Crown* ..... 45c 6 for $2.50

Catcher's Glove *Gabby Hartnett Jr.* $1.98

Baseball Glove *Charlie Grimm*... 98c

Golf Tees *Golden Crown Bag 100*..... 18c

CANDIES!

5c ASSORTED CANDY BARS *Your choice* 5 for 15c

Sun-Ripe Cherries *LB. Box* 19c

2 Boxes . . . 37c

Centered in a cordial filling covered with dark chocolate.

Suchard *Chocolate* Bundles 5 for 9c

½-lb. Nestle's —or— Hershey Chocolate Bars 2 for 25c — *Almond or Plain*

CLOCKS

Super Value Special! "Magic" Electric Ingraham ALARM CLOCK

$2.50 Value $1.39

Smartly styled case in green, brown or black. Two-tone dial.

New! Electric Kitchen Clock *Park-Lane* $2.19 — Choice of 3 finishes

New! "Sure-Time" Alarm Clock *Three colors* 98c — Pedestal model

WASH CLOTHS 3 for 10c

8 oz. BABY BOTTLE *Narrow Neck* 3 for 7c

10c IVORY FLAKES 3 for 25c — 25c Size, 21c

ELECTRICAL SUPER VALUES!

Underwriters Approved Electric BREAD TOASTER

Super Value Special! 88c

Modernistic 2-slice model that turns the toast automatically when doors are released. Genuine mica element.

6-Pound Flat Iron 88c

Genuine mica element; beveled edges; cool-grip handle.

Electric Vibrator 1.19

Reduces, massages, stimulates. With attachments.

Sandwich Toaster 88c

10-in. heat plate; nickel plated finish.

One-Burner TableStove 98c

Underwriters approved. With cord.

Electric Hair Drier 1.69

Professional type; dries hair quickly.

Electric Mixer 88c

Mixes, beats, whips and stirs.

Bread Toaster 1.98

"Pyrex" glass inserts.

CAMEO SANITARY NAPKINS Box 12 9c

Less than a penny apiece

HOUSEHOLD SUPER VALUES!

Super Juicer Juice Extractor 1.79

Gets ALL the juice.

LOWEST PRICE of the year! CENTAUR PLAYING CARDS

Regularly 23c a deck! 2 Decks for 36c

Choice of "Pacer" or "Dude" Ranch" designs, each in four beautiful color combinations. Smooth linen finish; stand up well under hard play.

Stock Up for Months to Come!

Glas-bake Baker 45c Value 23c

Won't break from oven heat. Quart size.

Water Tumblers 6 for 17c

3 colors.

Glass Coffee Maker 1.00 Value.. 89c

Vacuum type. Bakelite handle.

Bathroom Scale 1.89

Weighs up to 250 lbs. Guaranteed.

Bathroom Towels 3 for 29c

Pastel colored borders. 18x36 inch.

Monarch Hot Water Bottle *or* Syringe *Your Choice* 39c

60c Zonite Antiseptic 6-Ounce 36c

Pint *Russian* Mineral OIL 17c

70c Vaseline Hair Tonic 59c

5-Lb. Bag EPSOM SALTS 15c

THIS WEEK'S TREAT of the WEEK

Fresh STRAWBERRY MALTED MILK

Oh, boy! Is it good!..... 20c

This nutritious double, rich malted milk flavored with luscious, ripe, FRESH strawberries.

Fresh Strawberry Soda....15c

Fresh Strawberry Sundae...15c

1.19 Split Lamb CHAMOIS *Very Special* 88c

Split-lamb chamois. Oil-tanned and washable.

A Value of Values! New 4-Piece Salad Bowl Set *First time below $1.19!* 87c

9½-inch blue glass inner bowl; chromium plated outer bowl; long-handled salad fork and spoon.

Formerly Sold for $15.95 5-TUBE Long and Short Wave AETNA RADIO

Super Value Special 12.95

Gets police, airplanes, amateurs, etc. Full superheterodyne circuit; 6-inch dynamic speaker; illuminated airplane dial. Variable tone control.

Old Mill MALTED MILK 2-Lb. Tin 43c

5c LIGHT-HOUSE CLEANSER 3 FOR 11c

Certified Milk of MAGNESIA TOOTH PASTE 2 FOR 31c

Fresh Quality "TYSON" RUBBER GLOVES 18c

LESS THAN A PENNY A BLADE

Finest blue chrome steel; fits any standard double-edge razor.

Blue Feather RAZOR BLADES *Double Edged* 25 FOR 49c

FREE! 25c JOHNSON'S SILVER POLISH *with Purchase of 75c* GLO-COAT *A $1.00 Value* 69c

FREE! 25c LISTERINE TOOTH POWDER *with Purchase of 60c* ITALIAN BALM *An 85c Value* 47c

Box of 25 Olafsen A-B-D-G CAPSULES 87c

Box 100's..2.57

Perfection CLEANSING TISSUES Box of 500 23c

NEWSPAPER ARCHIVE®
NEWSPAPER ARCHIVE®

Sport News and Comic Page

APPLETON POST-CRESCENT

Classified Ads, Daily Markets

APPLETON, WISCONSIN, THURSDAY, APRIL 15, 1937

Highs Defend Indoor Track Title Tomorrow

Coach Joe Shields Selects Squad for Wis. Rapids Meet

Hopes Will Depend Largely on Showing of Veterans

APPLETON High school tracksters will invade Wisconsin Rapids tomorrow afternoon and evening to defend their indoor track championship won last year. Ten or twelve boys will comprise the Terror squad.

Although weather conditions have been anything except favorable to the Terrors and some of the other clubs already have had the opportunity to compete in indoor meets or perform on outdoor tracks, the Appleton squad hopes to give a pretty fair account of itself.

The various Terror entries are as follows:

Mile run—Kay Rogers and Anthony Gerarden are entered but both are a big question. Rogers injured a knee last winter and although he runs fairly easily is inclined to favor it. Gerarden is trying the event for the first time.

Half mile—Ralph Colvin is a veteran campaigner in the half but he didn't have much success last year and whether he'll do better this season remains to be seen.

440-yard run—Jack Sellers and Glenn Bowers are veteran quarter milers and should earn the Terrors a lot of points. Sellers ought to finish first.

40-yard dash—Howard Bixby and Donald Sadler are the nominees and there's every reason to believe they'll pick up a few points. Bixby is usually at his best early in the season.

High hurdles—Ken Slattery and Glenn Bowers have been selected for this event. Slats will get over the timbers easily enough but his running is a question. Bowers, on the other hand, can run but jumping is his problem.

Shot put — They expect Vinc Jones to take this event. The big fellow has been shoving the iron ball record distances in practices.

Pole vault—Appleton should pick up another first or second here. Karl Bohnsack is the entrant and he's been hitting 11 feet consistently in workouts.

Broad jump—Sellers and Bohnsack are entered. Both are pretty good boys and should rate about second and third.

High jump — Ken Slattery was one of two jumpers Appleton had last season who won many points. This year, however, Slats is heavier and much of his weight is in his legs. Whether he'll be able to get up over the bar remains to be seen.

Mile relay—Coach Shields is undecided whether he'll enter the event. It means 10 points if he wins it but he doesn't want to wreck his quarter milers and sprinters by doing so.

Organize Strong Team at Seymour

Manager William Row Says City's Squad Will be Pennant Contender

Seymour—The Seymour baseball team will be a strong contender for the pennant this season in the Land O'Lakes league. Manager William Row said today as he laid plans for strengthening his squad.

Row has been able to get together an aggregation which would be dangerous in any league. While not promising a pennant, Manager Row said Seymour will have the best ball team that the city has ever had. Three new men will be seen in Seymour uniforms. "Baldy" Eggert, Appleton, will play first base. He played for Menasha last year and led the Northern State league in home runs. Eddie Helms, another Appleton lad, will take care of the catching. Last year Helms caught for Kaukauna in the State league. In center field will be Arnie Kelly. Kelly is a finished ball player, a real hitter, fast on the bases and a good reserve hurler.

Hammen, Hartjes, Bungelman, and Palmer will be missing. These men will be replaced by recruits.

The Seymour team will hold its first practice Sunday at the fairgrounds. Fans are invited to come out and look the boys over in their first appearance of the year.

When the opening game is played the lineup of the Seymour team will probably be: Helms, catch; Wanie, pitch; Eggert, first base; Roy Puls, second base; VandeWalle, shortstop; Nickodem, third base; Ness, right field; Kelly, center field, and Ralph Puls or Lubinski in left field.

Exhibition Baseball

(By the Associated Press)

Philadelphia (A) 4, Philadelphia (N) 2.
Washington (A) 2, Boston (N) 1.
Cincinnati (N) 10, Boston (A) 5.
Chicago (N) 10, St. Louis (A) 4.
Chicago (A) 3, Pittsburgh (N) 1.
Cleveland (A) 8, New York (N) 6.
Knoxville (N) 15, Norfolk (PL) 5.
New York (A) 7, Binghamton (NYP) 4, (7 innings).
Montreal (I) 11, Buffalo (I) 3.
Rochester (I) 5, Columbia (SAL) 0.
Toronto (I) 6, Augusta (SAL) 4.
Jersey City (I) 13, Richmond (PL) 1.

THEY'RE GIRL VOLLEYBALL CHAMPIONS AT Y. M. C. A.

Mamie Root's Blue Sox, above, were a little too consistent for the White Sox in their championship volley ball game last night at the Y.M.C.A., and won the first two matches and lost the third. The scores were 15-7, 15-9 and 9-15. The Blues won the second round title, the Whites the first round crown.

In last night's first game the Blues took a 9 to 4 lead and won easily. In the second the Blues took a lead but the Whites came back and tied the score only to have the Blues rally and win. The third contest was just another game and the champions didn't care much about the outcome. The first two contests feature a lot of hard play, a few scowls at misplays and plenty of screaming as the ball would get away for a point for the other team.

Members of the championship club are, left to right, Doris Knickerbocker, Margaret Reitzner, Mamie Root, captain, Mable Jensen, Eva Jensen and Lucille Wulgart.

In a consolation series game last night the Red Sox defeated the Gold Sox. The Reds won the first match, 15 to 10, dropped the second, 15 to 9, and came back to win the third, 15 to 7. (Post-Crescent Photo)

Sammy Baugh Will Toss Passes for Redskins

BY EDDIE BRIETZ

NEW YORK—(AP)—Here are a couple of hot tips from Texas. . . . First, Sammy Baugh, Texas Christian sharpshooter, will be rifling passes for the Washington Redskins in the National Football league next fall. . . . Second, L. D. (Tiger) Meyer, who scored all 16 Texas Christian points against Marquette in the Cotton Bowl game, is ticketed for the Chicago Cubs when he graduates in June.

The Redskins got Baugh in the football draft last year. . . . Sammy turned down their first offer of $5,000 in favor of a $2,700 coaching berth at T.C.U., but changed his mind right quick when Washington upped the ante to $7,000. . . . The Yankees were supposed to have the inside track on Meyer, a second sacker, but along came Scout Jack Doyle with a fatter bonus offer and Tiger is Chicago Bound.

Clara Mortensen, the gal grappler (or is it grapplerette) is chaperoned around the country by her popper and mommer. . . . "She's yoost a little girl" says pop of Clara—who tips the beam at 140 and stands five feet, six. . . . Joe Dimaggio can scarcely speak above a whisper because of those misbehaving tonsils he'll have snagged tomorrow. . . . Pedro Montanez and Lou Burston, his manager, are feuding in a mild way because Pedro insists on opening a bar in Harlem. . . . Lou votes against it. . . . Pete Herman, the old bantamweight champion, has joined the army of those advising Tony Canzoneri to quit. . . . Pete, now blind, runs a hot spot in New Orleans. . . .

Approximately $3,000,000 worth of baseball talent will be quartered in one hotel here (the New Yorker) for four days beginning April 16 when 115 big leaguers land in New York. . . . The hotel will play host to the Giants, Yankees, and Cleveland Indians. . . . New Jersey fight circles are rejoicing over the appointment of Abe Green, former sports editor of the Paterson News, and long a boxing booster to the state athletic commission. . . . Outfield candidates at Syracuse include Thaddeus Szymanski, of Buffalo, whose last name is the same as the Polish moniker of Al Simmons.

The boys can step right up and start bidding for Tommy Henrich, ruled a free agent by Commissioner Landis. . . . Cincinnati may try hard to sign the youngster. . . . The Reds need an outfielder and they like Tommy's good old Rhineland name. . . . Jimmy Caras, the billiard champ, lost a $10 hat yesterday and was glad of it. . . . He promised one to Erwin Rudolph if the latter defeated Andrew Ponzi. . . . Rudolph did, thus strengthening Caras' position at the top of the standings. . . . Race tip: Hirsch Jacobs, who set a new record by saddling 26 winners at last year's Jamaica meeting, has 49 horses ready to go when the bell rings out there, today.

H. GERARDEN GETS GO

Milwaukee — (AP)— Billy Mitchell, yesterday signed Johnny Barbara, Chicago welterweight, to meet Harold Gerarden of Green Bay in a preliminary bout on his boxing card here Monday night.

Defends Swimming Title in 22nd Win

Katy Rawls Cops 300-Yard Individual Medley in Meet in Chicago

Chicago — (AP) — From now on, every time little Katy Rawls of Miami Beach, Fla., wins an A. A. U. swimming title, it will be a record.

She may not shatter time marks, but each victory in championship competition will enhance her record for crowns won. Last night she successfully defended the 300-yard individual medley title for her twenty-second triumph, in the opening program of the annual indoor title meet at the Lake Shore A. C., breaking a tie with Mrs. Eleanor Holm Jarrett, famed for her backstroke triumphs and her troubles with the American Olympic committee, and Helene Madison, famous star of the Washington A. C. of Seattle.

Tonight she will try to make it 23 victories when she defends her 100-yard breast stroke championship. By the end of the week she aims to add the 220 and 500 yard free style championships to her record collection.

The tiny Florida star, who shared honors with Claudia Eckert of Chicago winner of her second straight 100-yard free style championship, retained her medley honors in the water and against a post-race protest last night. After she had staged a brisk spurt in the free style leg of the exacting test to defeat Pattie Taylor of Columbus, Ohio Doris Brennan of Providence, R. I., entered a protest on her own behalf.

Miss Brennan claimed the start was made before she had lined up with the field. The judges overruled her.

Northern Valley Loop Will Make Final Plans

Kaukauna — Representatives of the Northern Valley league will gather at Kaukauna Sunday, April 18, to make final plans for the coming season.

The league will again have six teams, Menasha, Appleton, Oshkosh, and Grand Chute are hold over members from last season. Neenah, champions of the 1936 Winnebagoland league, will take the place of Little Chute, and Green Bay has filled the vacancy caused by Kaukauna's withdrawal.

A 20-game straight schedule to open on Sunday, May 2, has been drawn up and will be approved at Sunday's meeting. By-laws and the matter of officials will also be talked over. League representatives have agreed to play only amateur and home-talent ball this year.

Individual Sweepstakes
For Men Bowlers
HOTEL RAULF ALLEYS
OSHKOSH
$50 1st Prize — Entry Fee $1.00
April 24 and 25 May 1 and 2

Milwaukee Brews Seek Outfielder

Tom Henrich, Declared Free Agent, Leaves For Home

Milwaukee —(AP)— Manager Allan Sothoron of the Milwaukee Brews sought aid today from major league clubs to bolster his outfield after Commissioner K. M. Landis ruled Tom Henrich, outfielder, was a free agent.

Jeff Heath of Cleveland was regarded as one of the two outfielders to be received by the club. The Brewers open their league schedule tomorrow against St. Paul.

"If I can not come up with a new outfielder by game time Friday, Ken Keltner will cover left field," Sothoron said. "Ted Gullic, who originally was scheduled for that field, will be in right, the position I had reserved for Henrich."

With Jack Kloza's arm ailing, Gullic and Frenchy Uhalt, center fielder, were the only outfielders available on the Brewer roster.

Henrich left for his home in Massilon, Ohio, last night to await offers for his services. Under the Landis ruling he may not entertain any offers until Friday.

The Elks' annual testimonial dinner for the Brewers will be held tonight.

Green Bay Again Gets Sectional Track Meets

Marinette —(AP)— Paul F. Neverman, secretary of the Wisconsin Interscholastic Athletic association, announced sites six district high school track and field meets to qualify the first three place winners in each event for the state B and C divisions of the anual state track meet at Madison, May 29.

The meets will be held May 15 at Wisconsin Rapids, Eau Claire, Green Bay, La Crosse, Mineral Point and Whitefish Bay.

Class A schools will not have any district or sectional meets for qualification. These schools, Neverman said, will qualify automatically for the Madison meet on individual tests certified to by the school principal.

FOR SALE
Complete Softball
LIGHTING
EQUIPMENT
For 30,000 Watt Field
— Reasonable —
Call or Write
POND SPORT SHOP
Appleton

Western League Ends Schedule At Elks Alleys

2nd Place Utah Team Wallops Gonzaga Champs Three Times

WESTERN LEAGUE

	W.	L.
Gonzaga	52	29
Utah	46	35
Montana	41	40
Washington	41	40
Stanford	40	41
Idaho	40	41
Oregon	40	41
St. Mary's	39	42
California	36	45
Santa Clara	30	51

St. Mary (3)	812	812	812—2436
Idaho (0)	780	742	780—2302
California (3)	860	878	861—2599
Santa Clara (0)	724	776	841—2341
Montana (2)	891	871	818—2580
Washington (1)	840	781	846—2469
Stanford (0)	824	749	733—2306
Oregon (3)	869	842	813—2524
Utah (3)	880	877	878—2635
Gonzaga (0)	862	860	847—2569

WESTERN league bowlers in the Elks circuit completed their schedule last night with Gonzaga, the champion, dropping three games for the fun of it, to the Utah quintet. The champs finished the race six games in the lead. Engel rolled a 203 and 557, McKee a 205 and 543 and Knueppel a 190, 198 and a 552 for the winners. For Gonzaga, Cooney had a 210 and 560 and Wenzel a 211.

The feature match of the evening saw Idaho lose three games to St. Mary with none of the St. Mary bowlers showing. In other words the Idaho quint couldn't roll better than 812 pins a game. Lutz' 205 game and 502 series topped the Idaho efforts.

California won three games from the last place Santa Clara five. Powers rolled a 209 game and 551 series and Marston a 201 game and 551 series for the California team. H. Recker had a 489 series for Santa Clara.

Oregon defeated Stanford in three games. F. Larson rolled a 199 and 545 for the Oregon team while J. Rechner had a 495 series for Stanford.

Montana copped two games from Washington. Herbie Goldberg rolled a 212 game and 547 series and Swanson a 549 series for Montana. For Washington, Zschaechner had a 204 and 531 and Ryan a pair of 206's and a 556 series.

Industrial Bowlers Hold Final Matches

Industrial Bowling league keglers closed the season last night at the Arcade alleys with a little bowling and a lot of refreshments. The regular schedule was completed a week ago and last night's games were between more or less natural rivals. In the feature game the Tuttle Press team evened matters with the Tuttle Pin Setters and copped the side bet.

Chippewa Indians Make Braddock Honorary Chief

JOINS THREE EYE TEAM

Kimberly — Urban Wildenberg, above, former star outfielder for the Kimberly base ball squad, left Wednesday for Terre Haute, Indiana, where he will play for the St. Louis Browns' farm in the Three Eye league.

In early spring training at Hot Springs, Arkansas, Wildenberg hit .512 and his fielding was errorless. He attended Ray Doan's baseball school at Hot Springs for six weeks. He played in sixten games.

In the Northern State league last year Wildenberg played with the Kaukauna team and hit over .400. A farewell party was given in his honor last Saturday evening at the home of his parents, Mr. and Mrs. Joseph Wildenberg, Sr.

LITTLE SISSABAGAMA LAKE Stone Lake —(AP)— Chief Cag-me-ge-ga-zow-e'-ne-ne joined the famous line of Indian chieftains in the wigwams of the Chippewas tribe here today.

Crowned with a leather-beaded head band by Fred Cloud, acting chief of the Chippewa tride of 1,500 Indians on the reservation near hear, James J. Braddock, world heavyweight champion, was formally inducted into the tribe with the title of chief in a ceremony in which over two score bucks and squaws participated.

To the Indians, Chief Cag-me-ga-zow-eh-ne-ne is known as "great fighting man."

With their tom toms and drums booming through the wooded hills of the Karl Ogren estate, where the champion's preliminary training camp is located, the Indians went through various ceremonial dances while Acting Chief Cloud uttered the induction ritual in the language of the Chippewas.

The Indian squaws had a little ceremony all their own for chief Cag-me-ga-zow ed-ne-ne.

They presented him with a highly colored pillow, heavily fringed with beads.

Whereupon Jack "Pink Ears" McCrathy, sparmate of Braddock, grumbled in his best Bostonian:

"Huh! Hope da champ don't need dat when he meets Joe Louis, June 22."

Women Bowlers Open National Meet Tonight

Rochester, N. Y.—(AP)—The women can't roll in the strictly male American Bowling Congress tourney so they'll have a national pin event of their own beginning tonight.

Nearly 3,000 of the country's best female keglers will compete in the record breaking tournament of the Women's International Bowling Congress, Inc.

The 20th annual event has set an all time high entry list with 531 five-woman teams who will seek glory and a share in $16,000 prize money. The tournament will continue until May 11.

Mrs. Ella Burmeister of Madison, Wis., singles and all-events titleholder, will defend her crowns as will the doubles champ, Loraine Baldy and Adelaide Lindemann of Milwaukee. The Easty Five of Cleveland, winner of the team event last year a 2,617 total, also will try to repeat.

Six Teams Enter Softball League

Catholic Boy Conference Squads Will Begin Play April 20

Six teams have entered the Catholic Boy conference softball league, it has been announced by league officers and the first games will be played on April 20. The circuit will close its race in May.

Teams entered in the loop are St. Joseph, Appleton, playing field at Jones park; St. Mary, Appleton, playing field at Pierce park; St. Therese, Appleton, playing field at Roosevelt Junior High school; St. Mary, Kaukauna, playing field on school grounds; St. John, Little Chute, playing field at ball park; and St. John, Menasha, playing field, school grounds.

The April 20 games follow: St. Joseph at St. Mary, Appleton; St. Therese at St. Mary, Kaukauna, St. John, Little Chute, at St. John, Menasha. The second games are scheduled April 23 and will show St. Joseph at St Therese, Appleton, St. Mary, Appleton, at St. John, Menasha; St. Mary Kaukauna, at St. John, Little Chute.

Court Asks Briefs On Braddock Row With N. Y. Garden

Hears Arguments Over Various Contracts Champion Signed

NEWARK, N. J. —(AP)— Madison Square Garden's chances of stopping Jim Braddock from tangling with Joe Louis in June hinged today on federal court interpretation of a mixed-up contractual mess.

Hottest argument of the Garden's day in court yesterday, in which it sought to prevent the titleholder's bout with Louis in Chicago June 22, revolved around three contracts between it and Braddock, dating back to the fight in which Braddock won the crown from Maxie Baer two years ago.

In chronological order, these contracts were:

1—April 10, 1935, signed by Braddock to meet Baer for the championship. Braddock agreed that, if he won, his first title defense would be for the Garden, before Sept. 30, 1936.

2—The contract for the original Braddock-Max Schmeling fight last summer, which failed to come off when the champion developed arthritis in his hand and the New York athletic commission ordered postponement.

3—The contract of last December for a Braddock-Schmeling fight in New York June 3. It stated that Braddock shall not fight Louis "until after June 3, 1937."

Federal Judge Guy L. Fake listened to argument by counsel for both the Garden and Braddock over the relative merits of each and all of these contracts, and then reserved decision on the Garden's suit for an injunction to prevent the Chicago Braddock-Louis go, meantime directing Garden attorneys to file briefs within a week.

Expect Eight Teams in American City League

Eight teams are expected to be members of the American City Softball league when the circuit organizes at 7:30 Friday evening at the Y. M. C. A. The league schedule will be drawn and final plans made for opening the race the first Tuesday in May. The Berlinger Beers, which won the crown last season, will show this year as the Merchants.

TAILORED AT FASHION PARK

Smoky Blue

One of the most attractive and popular suit shades for spring... Fashion Park tailored expressly for us a group of suits in Smoky Blue fabrics... of extraordinary richness and stamina... Here is a true example of the distinction, quality and value that Fashion Park Clothes always offer.

$45

OTTO JENSS

KING rich and smooth? It just *has to be both*, for the identical fine whisky formula we've used for 66 years *still* "lives" today in King! Over the bar or anywhere else, here's whisky you can "count on" . . . it's "pedigreed." Top-quality taste at a real buy. Call for King and get really fine whisky.

A "FIND" AT THE PRICE

KING *of Kentucky*
KENTUCKY STRAIGHT BOURBON WHISKY
BROWN-FORMAN *Distillery* CO., *Louisville, Kentucky*
Distributed By: P. & J. Tobacco Co., 527 N. Appleton St. Phone 5480

NEWSPAPER ARCHIVE®

Half Dozen Major League Clubs Bid For Tom Henrich

Hard Hitting Outfielder Is Freed From Milwaukee Brewers by Landis

CHICAGO —(AP)— A half dozen major league baseball clubs waved checkbook bait today at Tom Henrich, a husky young outfielder whose current stock in trade was a .346 minor league batting average and promise of future greatness.

Henrich was freed from the Milwaukee club of the American Association by Baseball Commissioner Kenesaw Mountain Landis yesterday, in a ruling that carried an implied rebuke to the Cleveland Indians for attempting to "cover up" the player to prevent his advancement to major league surroundings under the draft rule.

The youngster, a big, 22-year-old slugger, had not asked the commissioner for free agency, but had petitioned for clarification of his status following his sale last fall by New Orleans of the Southern association, a Cleveland farm, to Milwaukee. Commissioner Landis, however, decided Henrich's contract rights had been violated and declared him at liberty to sell himself to the strongest bidder.

Terry Makes $20,000 Offer

At the head of the list on Henrich's trail were the New York Giants, whose manager, Bill Terry, was on record as saying he would offer $20,000 to sign the outfielder. The Cincinnati Reds were "interested but did not intend to go haywire on the matter."

Connie Mack had made an offer of an undisclosed sum to Henrich, and Clark Griffith, owner of the Washington Senators, declared he was interested but cannily said his action would depend on how high Henrich's terms were. The World Champion Yankees had a scout on Henrich's trail, while the Pittsburgh Pirates showed interest but had made no offer.

Commissioner Landis ordered that Henrich, who has played with Milwaukee only in spring training games, withhold consideration of offers until Friday. He also stipulated that Henrich could not become a member of the Milwaukee club after he has signed with some other team. The Brewers, who regarded Henrich as a brilliant prospect and had planned to use him as a regular, had asked the commissioner for a chance at him should his future affiliation desire to farm him out.

Chilton Team 2nd At Pin Tourney

Blatz Old Heidelbergs Roll 3,100; Jack Thomas Sets Pace

Milwaukee —(AP)— Jack Thomas of Chilton, Wis., took the lead in the regular all-events of the state bowling tournament last night with 1,843.

Thomas led his teammates, the Blatz Old Heidelbergs, into second place in the regular team standings with 3,100. He rolled 704 in the team event, 571 in the doubles and 573 in the singles.

Another Chilton squad, the Stark Jewelers, moved into fourth place with 2,998.

Warren Badtke and Joe Knodl of Milwaukee took the regular doubles lead in the only other change among leaders. They scored 1,212 on games of 417, 434 and 361.

St. Paul Selected to Win Association Flag

Columbus, O.—(AP)—Baseball writers of the eight American association cities named St. Paul today as probable winner of the pennant chase getting under way Friday but the scribes decided the Saints would have a great battle with Minneapolis.

The champion Milwaukee Brewers were figured to wind up in seventh place.

Votes from 21 writers, tabulated on a basis of eight for first place, seven for second, etc., indicated the teams would finish in this order: St. Paul 148, Minneapolis 139, Toledo 101, Kansas City 100, Columbus 91, Indianapolis 80, Milwaukee 78, and Louisville 22.

Here's Another Good Lake in Oconto County

BERT CLAFLIN
Post-Crescent Outdoor Editor

Lake La Comb, in Oconto county, lies about five miles from the town of Mountain, which is reached via highway 32. It contains black bass and northern pike. The distance from Appleton is approximately a hundred miles.

La Comb lake is typical of the many comprising the various

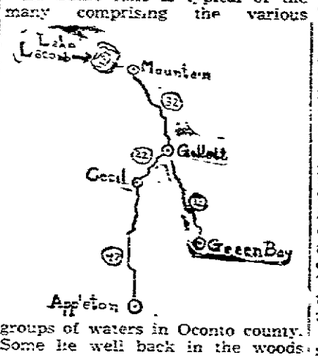

groups of waters in Oconto county. Some lie well back in the woods and are not at all heavily fished. I have explored this country thoroughly and fished most of the waters, even back in the days when automobiles were unknown. Many of them today still offer good sport for the angler. Big specimens are not unfrequently taken. A few years ago a northern pike was caught in Archibald lake, an Oconto county water, which won first or second prize in an international contest conducted by the Field & Stream magazine, and in which fishermen on Canadian waters competed. This pike weighed 32 pounds as I recall it.

If the weather is right, that is, if it is not calm and warm, bass can be caught in La Comb lake at any time during the day. But ordinarily it is best to go after them in the evening, beginning with sundown and continuing until about ten o'clock or perhaps even a bit later. That is the time bass do most of their feeding therefore that is the time most can be caught.

I have taken some good specimens of northern pike in this lake on large red and white metal wobblers and also by trolling with a No. 5 and 6 spoon. The only drawback in using the latter lure is that the line must be limited where snags exist in any water.

Fred Apostoli Stops Krieger

Hangs K. O. on in Five Rounds; Wants Go With Fred Steele

New York—(AP)—The belting bellhop, Fred Apostoli, was on the trail of middleweight champion Freddy Steele today.

Fresh from stopping slugging Solly Krieger of New York in five rounds at the Hippodrome last night, the San Francisco battler loomed large as a challenger for Steele in a title match outdoors this summer.

In fact, Promoter Mike Jacobs, who put on last night's show, which attracted more than 4,000 fans and a gate of $6,387, already had offered Steele $35,000 to meet the winner of the fight First, of course, Steele has to pass Ken Overlin of Richmond in a title 15-rounder at Seattle May 4.

In posting his second victory over Krieger in less than three months, Apostoli took four of the five rounds drawing in the third, and outboxed and outhit his rival from start to finish.

Philadelphia Youth Wins A. A. U. Mitt Title

Boston, Mass.—(AP)—Eight youths, survivors of a field of 196 contestants from 26 states, the district of Columbia, and Hawaii, held national amateur boxing championships today.

The winners:

Heavyweight— James Robinson, Philadelphia.

175-pound—Tommie Hill, Detroit.

147-pound—Johnny Marquez, San Francisco.

135-pound—Joseph Kelly, Philadelphia.

126-pound—Edgar Waling, Detroit.

118-pound—Morris Parker, Newark, N. J.

112-pound—William Speary, Philadelphia.

Robinson won the heavyweight crown by outpointing Yancey Henry, only Bostonian to reach the finals. Hill became light-heavyweight champion by knocking out popular James Williams, Richmond, Va., who earlier had scored one of the two other knockouts of the evening by outpasting Johnny Hayes of Boston in a grueling bout.

Bob Feller to Oppose Tigers on Wednesday

Columbia, S. C.—Bob Feller, the 18-year-old Iowa schoolboy strikeout sensation, was ready today to hurl against the Detroit Tigers Wednesday in the Cleveland Indians' second American league start.

Feller, tagged to go nine innings against the New York Giants at Thomaston, Ga., yesterday, was relieved at the end of the eighth but not before he had whiffed 12 batters while allowing eight hits in the tribe's 8 to 6 victory.

The youthful pitcher was nominated by Manager Steve O'Neill for the second game of the Detroit series because O'Neill didn't want to put Feller "on the spot" before a large opening day crowd.

PHOTOS PROVE IT

East Lansing, Mich. —(AP)—Ordered to reduce their weight or leave the Michigan State college cavalry, Howard Zindel and Norman Fertig, husky gridders, tried dieting. It didn't work. So they donned swimming trunks, posed for a photographer. Troop officers were convinced the boys were not fat—just muscular. They ride again.

Training Camp Gossip

Baltimore—The Boston Red Sox tossed Jack Wilson, the Seattle strong man, against the Baltimore Orioles today, while waiting the return of Manager Joe Cronin. Cronin has been away a week with Mrs. Cronin, now recovering at the Washington home of her foster father, Clark Griffith, after loss of two children in child birth in Florida. He reported her condition was satisfactory.

Washington — A final rubber game with the Senators faced the Boston Bees today before they hop trains for Boston and the inter-city series starting Saturday. Beaten yesterday in ten innings, 2 to 1, the Bees sent Ira Hutchinson to the mound to pitch. The Senators nominated Monte Weaver.

Richmond, Va. — Manager Burleigh Grimes named three right handers and two southpaws as his Brooklyn Dodger pitching staff for the National league season. The right handers are Van Mungo, Fred Frankhouse, and Luke Hamlin, the latter a rookie, and the left handers, Max Butcher and Roy Henshaw.

Kansas City—The Pittsburgh Pirates and the Chicago White Sox wound up their exhibition series today. Red Lucas pitched for the Pirates and Sugar Cain for the Sox. Mike Kreevich, smallest man on the White Sox, apparently has won a regular job in centerfield. Larry Rosenthal's hitting slumped, and Kreevich has been slugging up to Jimmy Dykes' requirements.

Springfield, Mo. — The Chicago Cubs faced the St. Louis Browns today in their final spring training exhibition game. The Cubs and White Sox will open a three-game "city series" in Chicago tomorrow. Larry French went to the mound today for Chicago. Elon Hogsett and Earl Caldwell were the selections for St. Louis.

Norfolk, Va.—If Charlie Ruffing doesn't sign, the New York Yankees may have his successor as a pinch-hitter in another pitcher. Big Walter Brown hammered a triple, double, and single in his last start and has hit well in other exhibitions.

Columbia, S. C.—The New York Giants now have faced Cleveland's Bob Feller 19 innings, have made eight hits, scored five runs, and received 11 passes. Young Robert has hung up 28 strikeouts. The Indians have hit 14 more runs in their 14 grapefruit tilts against the Giants—but 13 of them came with the bases empty.

Final Contest in Cup Play Tonight

Red Wings are Confident Despite Their Many Serious Injuries

Detroit—(AP)— The curtain goes down tonight on major league hockey with the New York Rangers and Detroit Red Wings clashing in the rubber match of the Stanley cup series.

Both teams prepared for the crucial game without venturing any flat predictions on the outcome.

Manager Jack Adams of the Red Wings, the cup defenders, said, "We have forced the Stanley cup series to its fifth game despite all our terrible injuries. We showed what we could do under pressure and we hope to be able to do it again tonight."

The Wings won, 1 to 0, Tuesday with four of their stars, Norm Smith, Doug Young, Larry Aurie and Ebbie Goodfellow, out with injuries.

Goodfellow, defenseman, was expected to return to action tonight. The others will be unable to play.

Baer Confident of Victory Over Farr

London —(AP)— From the pre-battle statements of Maxie (Playboy) Baer and Tom Farr, it appeared today the referee was the only man who could possibly lose when the two meet for 12 rounds or less tonight in White City arena.

Said Baer:

"Sure I think I'll win. I've never been so keen to get into a ring before, even counting when I fought for the championship. I'm really serious now. I'm going to leave nothing to chance.

"I mean to end the fight as quickly as I can."

Farr muttered something about "not being worried by the American bluff," then added:

"All I can say is that it's just another fight for me. I'm confident that I can come out on top and prove that British heavyweights are not so bad as they are painted."

Muni Golf Course Won't Open for Week or 10 Days

The municipal golf course will not be opened to the public for a week or ten days, it was announced today by E. H. Harwood, who again will handle the course for the city of Appleton park board.

Pete Flemming, groundskeeper, said yesterday that the course shows little or no effect of the winter for there has been no winter kill either on the greens or fairways.

The fairways generally are in good condition although a couple which have low spots still are wet. The two greens which were sodded last year are in excellent condition. They are the seventh and ninth greens.

Ned Hanlon, Veteran Baseball Manager, Dies

Baltimore—(AP)—"Foxy Ned" Hanlon, guiding hand of the famous old Baltimore Orioles, thrice champions of the National league and supreme rulers of the baseball realm of the middle '90's, is dead.

Sometimes called the father of modern baseball, the earliest devotee of the hit-and-run, and tutor of such baseball "greats" as the late John J. McGraw, "Uncle" Wilbert Robinson, and Hughey Jennings, Hanlon died here shortly before midnight last night. He was 79.

He had been in ill health for three years. Saturday, he suffered a heart attack, and sank steadily.

Sports Mirror

(By the Associated Press)

Today a Year Ago — Deering Howe's Cycle won Paumonok handicap at Jamaica as New York racing season opened; Roy Parmelee beat Cubs 3-2 in first start for Cardinals.

Three Years Ago— Frank Shields won North and South tennis tournament, defeating Wilmer Allison in final.

Five Years Ago — Navy crew defeated Princeton by one length.

Fights Last Night

By the Associated Press

Oakland, Calif.—Hans Birkie, 199, Oakland, won a decision over Hank Hankinson, 217, Lancaster, Ohio, (10).

Clarksburg, W. Va.—Irish Bob Turner, 160, Richmond, Va., won a decision over the Alabama Kid, 163, Columbus, Ohio, (10); Young Wills, 134, Columbus, knocked out Mason McCoy, 136, Clarksburg, (3).

New York—Fred Apostoli, 139½, San Francisco, scored a technical knockout over Solly Krieger, 160, Brooklyn, (5); Atilio Sabatino, 153, Puerto Rico, defeated Caspar Larosa, 157, New York, (10).

Detorit—Domenic Ceccarelli, 175, of Europe, won a decision over George Sutka, Wyandotte, Mich., (10).

Racine Boxers to Meet St. John High Team

Little Chute—St. Catherine Catholic school boxing squad of Racine will invade St. John school gymnasium here Friday evening for a boxing program that is expected to draw the largest crowd of the season. The invaders boast a veteran lineup. They will remain in Little Chute overnight.

Members of the Chuter squad who probably will perform are R. Koehn, the Helf brothers, F. Baumgard, R. Van Thiel, L. Van Handel, R. Boots, Stan Verstegen, J. Vosters, J. Geigel and P. Weyenberg.

Make Reservations for Annual C. of C. Meet

Reservations for the annual meeting of the Appleton Chamber of Commerce to be held in conjunction with the weekly meeting of the Appleton Lions club Monday noon at the Conway hotel are being at the chamber offices. F. N. Belanger, president, will give his annual report and results of the election of five new directors will be announced.

MILWAUKEE BOYS AT M. U.

Milwaukee—Milwaukee will be better represented than ever on the 1937 Marquette university football squad, according to a survey of the Hilltop spring roster. There are now 30 local boys included among the 80 or more gridmen working under Coach John L. (Paddy) Driscoll, and seven more are from the suburbs. Virtually every high school in the Greater Milwaukee area is represented.

Touch football at the University of Kansas this fall attracted twice as many men as ever before due to the establishment of 6-man teams.

Program Presented at Meeting of Auxiliary

Brillion — Members of the American Legion auxiliary presented a program Monday evening on child welfare work and on the education of war orphans.

The observance of Army and Arbor days were also a part of the program.

At the business meeting it was decided to give a donation for the cancer campaign and the M. Louise Wilson scholarship fund.

Post Commander Robert Geiger and Post Adjutant Arthur Lau were guests at the meeting.

Mrs. Irvin Sherman, president of the auxiliary, presented Mr. Geiger with a reforestation plaque which was made of birchwood at the CCC camp.

After the business meeting a social gathering was held in the form of a spring party. The committee in charge consisted of Mrs. John Sheehy, chairman, assisted by Mrs. William Schneider, Mrs. Arthur Heimke and Mrs. Paul Engel.

Mrs. Helen Fahrman and Mrs. Anna Ziegler entertained at bunco Saturday evening in honor of Miss Irma Duchow. Awards were received by Mrs. Harvey Hiemke, Mrs. Helen Fahrman and Mrs. Otto Arndt, Sr.

Mr. and Mrs. Edward Schneider and son Jackie left for New York City on Tuesday where they will spend several weeks at the home of the latter's brother.

Mrs. Elliot Zander entertained the members of her bridge club Monday evening. Those present were the Mmes. Edgar Mueller, Irvin Keen, August Schaeffer, Clem Wolf, William Holmes, Reinhold Schulze and Mrs. Otto Zander. Awards were received by Mrs. William Holmes, Mrs. Reinhold Schulze and Mrs. Clem Wolf.

Mrs. C. H. Kuehl was seriously injured at her home Tuesday evening when she fell down the basement stairs.

Delegates of the Brillion Women's club who attended the President's conference and luncheon at the Hotel Retlaw at Fond du Lac Monday were Mrs. Oliver Wordell, president; Mrs. Clem Wolf, secretary; Miss Emma Horn and Mrs. John Behnke. The conference was held for all residents from six districts, all county program chairmen and all departmental chairmen.

Sunday guests at the Otto Zander home were Mr. and Mrs. A. H. Soecht, Mrs. Minnie Mueller and Miss Emma Baur of Mishicot and Mr. and Mrs. Elliot Zander and son Zane.

Dr. A. J. Wagner, president of the Calumet County Medical society, was the guest speaker at the Brillion Women's club meeting held on Tuesday evening. Dr. Wagner gave an address on "How Cancer May Be Controlled."

Other numbers were a barinet solo by Harold Jooss; a vocal selection by Nita Becker, Fern Schubring and Loretta Laach, accompanied on the piano by Dorthea Miller, and a vocal solo by Mrs. Paul Engel. The committee in charge consisted of Mrs. John Behnke, field army lieutenant for Brillion; Miss Emma Horn, chairman; Mrs. R. R. Kanter, Mrs. Ray Peters, Mrs. Gus Hagedorn, Mrs. C. P. Wolf, Mrs. W. G. Schlei, Mrs. Edward Keller and Mrs. Otto Bartz.

Please Drive Carefully

Presents Historic Letter to Society

(Post-Crescent Madison Bureau)

Madison—A copy of a letter written in 1844 by Father F. J. Bonduel, pioneer Green Bay and Wisconsin missionary, has been presented to the Wisconsin Historical society by the Rev. C. Luke Leitermann, assistant pastor of the St. John church of Little Chute.

The letter, which was addressed to the editor of the Cincinnati Catholic Telegraph, and published in that paper, describes Father Bonduel's experiences at Prairie du Chien, where he was stationed for a period. Father Bonduel was a Belgian missionary who came to Wisconsin in 1837. Affiliated with the Capuchin order, he served at Prairie du Chien, Lake Poygan and Green Bay, and among the Menominee Indians.

The society has also announced that Gordon E. Derber of Appleton has become a life member.

County Court Receives William Basing Will

The will of W. B. Basing, Appleton, disposing of an estate estimated at $7,500 including $6,000 in real estate and $1,500 in personal property, has been admitted for probate in the county court of Judge F. V. Heinemann. The will provides that the entire estate go to the widow, Mrs. Jennie Basing.

Women of Church Plan Food Sale at Shiocton

Shiocton—A food sale will be conducted at the Mike Miller meat market Saturday by the women of St. Denis congregation. The sale will begin at 11 o'clock.

Members of the Royal Neighbors lodge held their monthly meeting at the home of Mrs. Mable Locke Tuesday evening. Hostesses were Mrs. Locke and Mrs. Minnie Pooler. Following the business meeting cards and dice were played.

Prizes at schafskopf were awarded to Mrs. Monroe Manley, high and Mrs. Delbert Schwandt, low, and at dice to Mrs. William Steede, high and Mrs. Milo Thompson, low. The next meeting will be the third Tuesday in May.

The Royal Neighbors State convention will be held at Oshkosh next Wednesday. Mrs. Maude Stephenson, who has been chosen delegate of the local lodge and her alternate, Mrs. Eva Ceaser will attend. Others members are also planning to be present.

Members of the Rebekah lodge will hold their regular meeting at the Odd Fellows hall Thursday evening. After the business meeting the following committee will entertain: Mrs. Nelle Dumond, chairman, Mrs. Olga Spoehr, Mrs. Vera Meating, and Mrs. Celia Oaks.

A shower was given in honor of Mrs. Dale Van Straten at her home Saturday afternoon, by a number of relatives and friends. Cards furnished the entertainment followed by a lunch.

Mr. and Mrs. C. L. Booth and Miss Madge Henry of Waupaca and Mr. and Mrs. Steve Klemowitz and daughter Shirley Ann of Stevens Point were Sunday guests at the homes of Harvey Pooler and Louis Booth.

SCHEDULE HEARINGS

Hearings in four mortgage foreclosure procedings will be conducted by the county mediation board at a meeting at the courthouse Saturday. Supervisor Sylvester Esler, Kaukauna, is chairman of the board.

LOOK BEHIND THE NAMEPLATE!

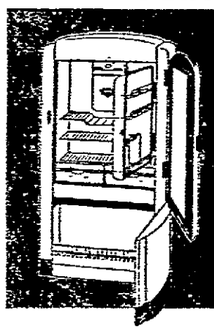

SEE THE FAIRBANKS-MORSE Conservador before you buy any refrigerator. Greatest improvement in home refrigeration. No other refrigerator has it. Has every worth-while feature found in all others.

KIMBALL'S
HARDWARE and VARIETY STORE
202 E. College Ave. Appleton Phone 52

APPLETON'S ARMY STORE
NOTE THIS FACT!
If you want better and finer clothes in all wool fabrics, smart style, expert workmanship, perfect fit . . . and don't mind saving $5 to $10 . . . you are the man who should buy our suits.
MEN'S SUITS
YOU WILL READILY AGREE WITH US THAT THEY ARE "SOME" VALUES AT ..... $17.50 NO CHARGE FOR ALTERATIONS
Regular — Shorts — Slims and Stouts
Free Hats With Each Purchase of a Suit
BOYS' LONGIES, Special $1.00 to $1.98
1 Lot Whipcord WORK PANTS, Special $1.59
Men's DRESS SHIRTS, Plain and Fancy Patterns $1.00
Men's DRESS OXFORDS, All New Spring Styles . $2.98
Athletic UNION SUITS, 2 Button Shoulder 59c
COVERT WORK SHIRTS, Grey, Special 2 for $1.00
Suede Leather JACKETS, Zipper Style — $5.45 $7.95
WORK PANTS, Preshrunk, Special 99c
DRESS RAINCOATS, Suitable for top coats $6.75
MEN'S DRESS PANTS, New Spring Patterns — $1.98 to $3.95
Men's Fancy SWEATERS 88c to $3.45
Men's SHORTS, Special 18c
Men's Random UNION SUITS, Sizes 36 to 46 ..... 69c
ATHLETIC SHIRTS, Swiss Ribbed 18c
Men's Fancy DRESS SOX, Special at 10c
APPLETON'S ARMY STORE
231 W. College Ave.

YOU DON'T HAVE TO BE A strong man to bend these shoes . . . they're FLEXIBLE from the day you get them

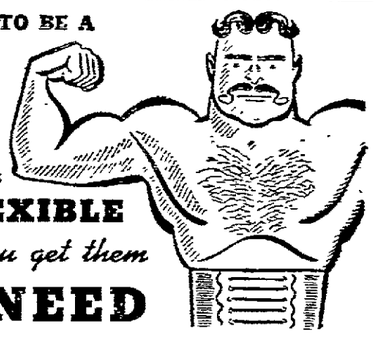

THEY NEED NO "BREAKING IN"
They fit like your own skin *the first day*. An entirely new way of building a shoe — the Crosby Square Flexible construction (100% stitching — no stiff steel shank, no nails) — makes them *walk with your feet* — giving *live* support. Put on a pair of these remarkable shoes — you'll be amazed at the natural freedom your feet enjoy! Come in to see our complete selection of sports and all-season models that combine moderate price with authentic style.

Crosby Square SELF-SUPPORTING FLEXIBLE SHOE $6.50
STYLED IN THE SPIRIT OF CROSBY SQUARE AUTHENTIC FASHIONS
Others at $3.00, $4.00, $5.00 and $6.00
DR. SCHOLL'S FOOT COMFORT SERVICE
Bohl & Maeser
213 N. Appleton St. Phone 764
WE HAVE QUAKER HOSIERY
QUICK SERVICE SHOE REPAIRING

UNCLE SAM'S GIFT TO THE NATION

THE EVER-POPULAR HOT SPRINGS NATIONAL PARK · ARKANSAS
Bathe in these Famous Thermal Waters
OWNED AND SUPERVISED BY THE UNITED STATES GOVERNMENT
Bathe your way to health in the mineral waters of this famous government-supervised spa. Through a treatment of baths and through drinking the mineral waters thousands have found relief from rheumatism, arthritis, neuritis, gout, diabetes and other diseases. Nervous disorders disappear in the vigorous outdoor life of Hot Springs, that features golf, horseback riding and hiking.

Come and Play—Regain Health
Stop at MAJESTIC HOTEL
BATH HOUSE AND APARTMENTS
The Majestic offers a wide choice of accommodations from single rooms, with or without bath, to beautifully furnished 2, 3, and 4 room apartments, assuring maximum comfort amid attractive surroundings. Rates are surprisingly moderate from $1.50. Two restaurants serve excellent food.
H. GRADY MANNING, Pres. SOUTHWEST HOTELS INC.
BRUCE E. WALLACE, Manager
Write for free Descriptive Literature

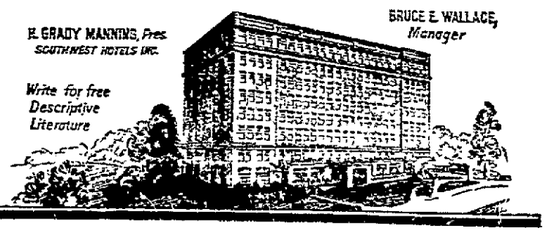

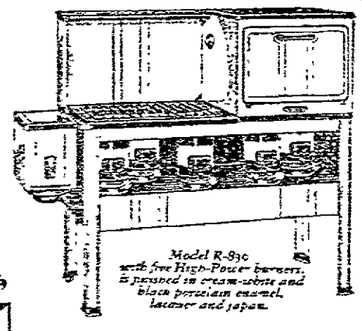

The Mark of Quality
Model R-93c with five High-Power burners, is painted in cream-white and black porcelain enamel, lacquer and japan.
FAST CLEAN . . . ECONOMICAL PERFECTION OIL STOVES
Lifetime Quality . . . High-Power Burners
When you buy a "High-Power" Perfection oil stove, you make a wise purchase. There is no faster, cleaner burner than the Perfection High-Power, and everybody knows how Perfection stoves last for years and years. That's because they are made right—good materials, good design, sturdy construction, and quality finishes. Come in and see the beautiful new models.
OUTAGAMIE HDW. CO.
532 W. College Ave. Geo. Wiebke

TRY BEFORE YOU BUY

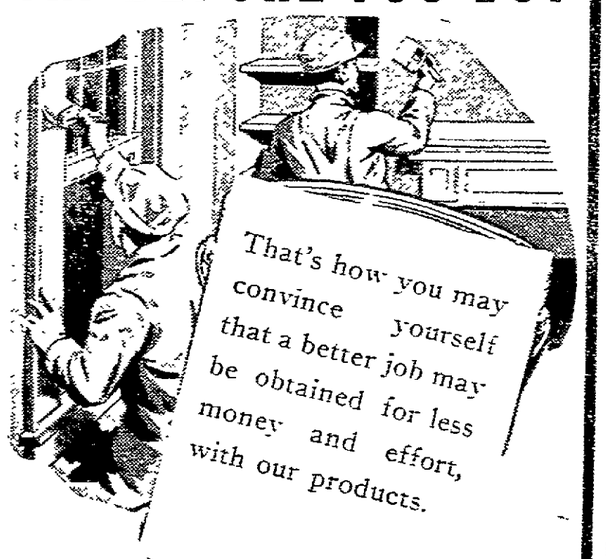

STEWART'S QUALITY PAINTS and NU-ENAMEL
John Krogh Paint Co.
217 E. College Ave. Tel. 737

NEWSPAPER ARCHIVE®

Judge Goggins Discusses Need For Zoning Plan

Kiwanis Club Hears Judge Arps Report on Promotional Work

Chilton—The regular meeting of the Chilton Kiwanis club was held at Hotel Chilton Tuesday evening. The attendance was unusually large due in part to the fact that many topics of pressing local interest were listed for informal discussion. Before the program two songs were sung by Hermania Eichhorst, and Hannah Kaufmann, who recently won the high school declamatory contest in the local high school, gave a reading.

Judge H. F. Arps was called on for an account of work done by neighboring towns in the way of promotional work to bring new industries to town. In New Holstein the people voted at the recent election to raise a sum of money for the purpose of encouraging industries to locate there. The speaker said that the program of industrial promotion in New Holstein was producing satisfactory results.

Judge George Goggins was next called on to speak of city zoning. He stressed the wisdon of having a long view policy to the end that the value of residential property may not be impaired by allowing shops and other places of business to be erected where they may prove detrimental to residential beauty and cleanliness.

R. L. Ellsworth, Arthur C. Jensen and Reuben Maples spoke briefly on the new Chilton day, for which plan an organization is being perfected in Chilton.

Leonard McCrory, director of physical culture in the local city school system, gave a summary of the activities of the summer playground association of last year. It is proposed to continue the playground movement during the coming summer. For the last few years the Kiwanis club has sponsored this movement and has contributed to its support.

There was some discussion of the urgent need of stop and go signs at the intersection of Main and Madison streets. City Attorney Carl Hofmeister said that the highway projects of the county include the widening of W. Main street and that the city council would probably be unwilling to erect such signs until the street widening program at that intersection was nearing completion.

Start Playing Golf

The first golf of the season was played on Sunday by a few golf enthusiasts. Although the course is in good condition considering the time of year, the fairways are still a little soft. The committees are making preparations for the formal opening of the course for the season, as soon as the weather permits.

Mr. and Mrs. Walter Reif were at Dale Sunday to visit Miss Irma Oelke. Miss Oelke, who taught in the local public school for nine years, is now attending the Oshkosh State Teachers' college, where she expects to obtian her degree in June.

A a meeting of the men of St. Boniface Episcopal church Tuesday evening, it was decided to hold a public card party in the guild hall on Tuesday evening April 29, the party to be sponsored by the men. The usual games will be played, prizes will be awarded and lunch will be served.

The fire department was called out at about 8 o'clock Tuesday evening by a chimney fire in the home of Jacob Veit, just north of the city. The fire was extinguished with no damage to the home.

The Rev. and Mrs. E. L. Hennig were at Centerville Sunday evening, where the former was the guest speaker at the Sunday evening service of the Centerville Reformed church.

The Edmund Arps home on Baldwin street was sold Tuesday to Norbert Seipel, who will take immediate possession. The home is now occupied by the Herman Breuer family.

The Ladies' Auxiliary No 6 G. U. G. G. held its regular meeting in the Germania hall on Thursday afternoon. After the business meeting the following committee served the supper: Mrs. Susan Voigt, Mrs. Rose Ott, Mrs. Bertha Schumacher, Mrs Magdeline Seurer and Mrs. Louisa Doro.

A daughter was born Tuesday to Mr. and Mrs. Peter Schmahl and a son was born Friday to Mr. and Mrs Edward Schroeder.

Jack Schumacher, son of Mr. and Mrs. John Schumacher, submitted Wednesday to an operation for appendicitis at St. Agnes hospital in Fond du Lac.

Vianne Weeks, 7-year-old daughter of Mr. and Mrs. James Weeks, fell while at play at her home Sunday evening and fractured a bone in her left arm.

William Diedrich of Kloten fell from the roof of the barn on the Geiser farm on Friday and suffere a painful injury to his left foot, spraining the ligaments.

Mr. and Mrs. Arthur Mortimor entertained relatives and friends at their home Saturday evening, in honor of the birthday of the latter. The evening was spent at cards, after which the guests enjoyed a fish fry. The following were present: Mr. and Mrs. August Sohrweide and family, Mr. and Mrs. Arno Sohrweide and family, Mr. and Mrs Walter Pilling and family, Mr. and Mrs. Arthur Baldock and son, Mr. and Mrs. Elmer Daun, Mrs. Aebischer and Arno Nornberger and son, Lowell

John Weeks celebrated his seventy-third birthday at his home Tuesday evening, the guests being Mr and Mrs. Wilmer Mangan, his daughter; Virginia, Leo and Harvey Miller, grandchildren; Mr. and Mrs. Nick Keuler and daughter, Lillian. The evening was spent at cards.

Please Drive Carefully

POLICE ARREST 150 STRIKERS AFTER TEA R GAS BATTLE

After a half hour battle of tear gas and lead weights, Detroit policemen and sheriff's deputies arrested 150 sit-down strikers in the Yale and Towne Manufacturing company plant. Most of the strikers were women. Three men were treated at a hospital for minor injuries but were later taken to jail. Officers are shown here as they started their attack, approaching the plant which is partially obscured by gas.

New President Named for Unit

Mrs. Diestler Resigns Because of Election to Village Office

Hortonville—The American auxiliary met Tuesday evening in regular session. Mrs. Gertrude Diestler resigned as president of the unit, and Mrs. Esther Hertel, first vice president, took the office. Mrs. Diestler was elected village treasurer at the spring election, thereby becoming ineligible of holding the office of president of the auxiliary.

Mrs. Agnes Tretlin, second vice president, was advanced to first vice presidency and Mrs. Elsie Klein to second vice president.

A bake sale was planned to be held next Saturday afternoon at the E. L. Graef store. Mrs. Sue Doman will act as chairman. She will be assisted by Mrs. Agnes Tretlin and Mrs. Elsie Klein.

A free child's health clinic will be held under sponsorship of the auxiliary on Tuesday, April 22. Mrs. Alta Hough will act as chairman of the clinic and will be assisted by Mrs. Gertrude Diestler. The clinic will be held in the community club room in the village hall. Miss Marie Klein, county nurse, will be in charge.

The Rev. L. T. Foreman, pastor of the Community Baptist church, will preach Sunday morning on "The Kingdom and Lost Souls." Owing to a county gathering in community hall Monday the annual Baptist Fathers and Sons banquet has been postponed until Monday, April 26.

The joint committee of the Ladies Aid society and Men's club met Monday evening, April 12 to make final plans for the banquet.

The Pioneer Young People's society met Monday evening.

The "Jewel" group is meeting with Mrs. F. Stratton, and the "Herald" group at the church with Mrs. Rynders and Mrs. K. Shambeau every Tuesday after school.

A new drug store is to be opened soon in the Muntwyler block on Main street. The store is being made ready for occupancy at present. It is to be operated by Kenneth Rupple.

Elmer, Dorothy and Marie Collar, Nyal Otis and Dorothy Weisler, Hortonville, attended the funeral of Mr and Mrs. John Newland at Appleton on Wednesday.

Mr. and Mrs R. J. Hough motored to Milwaukee Thursday for a several days visit at the home of their son, Nathan Hough and family.

The Suit Us club was entertained Wednesday evening at the home of Mr. and Mrs. Bert Rogers. Prizes were awarded to Mr. and Mrs. W. L. Schroeder, first, and Mr and Mrs. L. D. Hershberger, second.

62,000 Trees Will be Planted Under Program

Waupaca—Waupaca county land owners and farm operators will continue the windbreak and shelterbelt program next week with the planting of 62,000 trees

Trees will be distributed from nine locations in the county. Those who ordered trees will be notified when and where to appear.

A short meeting will be held at each of the distribution points to demonstrate planting and discuss care of the plantings, so that the highest possible number will survive.

F. B. Trenk, Extension Forester, and Clyde T. Smith, of the Wisconsin Conservation Department, will cooperate with County Agent George F. Massey, in holding meetings.

Cow Sets Record In Association for Butterfat and Milk

Waupaca—With the production of nearly two tons of milk and 116.3 pounds of butterfat during the month of March, "Booncrest Lena," a purebred Holstein cow owned by James Christianson, Lebanon, set a record in the South Waupaca association for both butterfat and milk production.

"Spotty," a Holstein cow owned by J. P. Jensen and Son, Scandinavia, ranked first in the North Waupaca association producing 1,990 pounds of milk containing 75.7 pounds of butterfat. This makes a total of 11,280 pounds of milk and 442.6 pounds of butterfat produced by "Spotty" during the present lactation period of five months.

Herds having the highest average productions during March, according to reports issued by Ismar Jacobson, Clarence Onsrud, testers, named in order of their productions, include those of James Christianson, Lebanon; Martin Kuehl, Caledonia; Ed Kobiske, Waupaca; Miller and Sosinske, Lind; Walter Rusch, Fremont; William Kissinger and Son, Waupaca; and Verne Hinchley, Caledonia, in the South Waupaca association.

In the North Association the herds of Colrue Bros., St. Lawrence; Carl Nygaard, Scandinavia; O. S. Nottleson and Son, Iola; Henry Hotvedt, Iola; F. A. Nace Estate, Iola; and Paul Kielpinski, Union, are included. The best producers in the J. P. Jensen and Son and James Christenson herds were milked three times daily.

That the whaling industry in the Antarctic is doomed because German and Japanese companies have failed to keep an agreement to save whales from complete extinction, was the prediction of Captain K. Davis, Australian Director of Navigation, when at Sydney recently.

Farmers are Busy On Soil Program

Trying to Assure Selves Maximum Payments From Government

Waupaca — Plans are being made by Waupaca county farm operators to conform their farm operations to the present soil conservation program in order that the maximum payments will be received.

Benefits can be earned by carrying on soil building practices, such as seeding adapted legume seeds on farmland; liming; commercial fertilizer and gypsum on non-crop pasture land, or land used for growing a soil-conserving crop in 1937 and on which no soil-depleting crop is planted for harvest in 1937 or 1938; and forestry practices—planting forest trees and trees for shelterbelt or windbreak practices in accordance with good tree culture practice.

Those who apply for payments for seeding clover and alfalfa, will be required to show proof that the seed sown was adapted. Dealers are being furnished copies of the required "Certificate of Origin" with the request that one be given each purchaser of seed. Imported unadapted seed contains a small percentage of stained seed. Canadian clover and alfalfa are considered adapted.

The total amount of money that can be earned on each farm by soil building practice is limited on general diversion farms depending on the size of the soil conserving base, the number of acres of potatoes grown in 1936 and the number of acres shifted from soil depleting to soil conserving uses. The amount of money available on non-diversion farms, depends on the number of crop land in the farm, and the 1936 potato coverage.

Within the next two weeks committeemen will meet with farm operators and owners in their townships to estimate the payments available to each farm for carrying on soil building practices and further explain other details of the program.

In a deep water diving suit a man descended to the bottom of a hot springs pool at Aliwal North, South Africa, to search for a set of false teeth. After staying under for five minutes he returned to the surface with the molars clutched in his hand.

NOWADAYS A LITTLE MONEY BUYS A LOT OF TIRE!

WHEN you step out on the open road good tires are worth their weight in gold.

Yet today actually the cheapest thing on your car is the best tires you can buy — and that means Goodyear Tires, for 22 years the world's first-choice.

Proof of that comes from the operating expense records of great fleet operators which show a full set of Goodyears costs only about one-fifth as much per 100 miles as gasoline—one-quarter to one-half as much as other routine expenses!

A Goodyear In Every Price Class

You can now buy a Goodyear Tire in several price classes, depending upon how much service you need or want to pay for—every one the top quality tire at its price, built to protect our good name!

In all, you get the tough, long-wearing tread, extra durable carcass and sure-gripping, quick-stopping center traction that have made Goodyear Tires the world's favorite. So why go on risking your neck and your fun on worn-out rubber when so little money buys so much tire today?

SPRING TONICS FOR YOUR CAR!
The GOODYEAR name guarantees the Quality and Value of these motoring aids:

SPARK PLUGS	AUTO POLISH
RADIATOR HOSE	TOUCH-UP ENAMEL
BRAKE LINING	UNDER-FENDER ENAMEL
FAN BELTS	TIRE AND TOP PAINT
FLOOR MATS	SHOCK ABSORBER FLUID
TOP DRESSING	—and many other products

There's a Goodyear Battery now!

GOODYEAR TIRES

Look for this sign WHERE TO BUY If a nearby Goodyear dealer or Goodyear Service Store is not listed, look in Classified Telephone Directory under "Goodyear Tires"

PHONE: 6300 GIBSON TIRE & BATTERY CO. 211-213 W. COLLEGE AVE.
APPLETON, WISCONSIN

BEAR CREEK	Bessette & Bricco	MENASHA	Gibson Tire & Battery Co.
CLINTONVILLE	Tripod Chevrolet Co.	NEW LONDON	Dave's Service Station
GREENVILLE	Edw. J. Schroeder	SEYMOUR	Melchert Bros. Garage
LITTLE CHUTE	Van Zeeland Garage	SHIOCTON	Feuerpfeil Garage
		SUGAR BUSH	P. W. Hahn

THE BEST PLACE IN TOWN TO BUY A USED CAR - Your Chevrolet Dealer's

BUY WHERE MILLIONS ARE BUYING

1934 1,160,231 bought Used Cars from Chevrolet Dealers
1935 1,425,209 bought Used Cars from Chevrolet Dealers
1936 2,019,839 bought Used Cars from Chevrolet Dealers

Guaranteed OK Used Cars

BUY USED CARS FROM YOUR CHEVROLET DEALER

Your Chevrolet dealer has the finest selection of used cars in his entire history. All makes—all models.

Big volume enables your Chevrolet dealer to give you bigger value . . . at lower prices.

Chevrolet dealers employ the highest standards and the most expertly trained mechanics for efficiently reconditioning used cars.

Only Chevrolet dealers can offer used cars backed by the famous Guaranteed OK Tag—for eleven years the nationally recognized symbol of SAFE USED CAR INVESTMENT.

1930 CHEVROLET COACH — Original Duco finish, clean upholstery, tires that show little wear. Thoroughly reconditioned and backed by "an OK that counts." Completely equipped. Special sale price. Hurry for this one $195

1936 FORD SEDAN — Was traded in on a new Chevrolet Master Coach after having been driven only a few thousand miles. It is in excellent condition — mechanically and in appearance. Only $575

1930 NASH SEDAN — Its appearance is very smart and attractive. Hurry. On sale for two days only at the remarkable price of $185

1930 CHEVROLET COACH — Act today if you want to buy a used six-cylinder Chevrolet Coach at so low a price. Only $175

1934 FORD TUDOR — Was traded in on a new Chevrolet Master Coach after having been driven only a few thousand miles. It is in excellent condition — mechanically and in appearance. Only $395

1926 CHEVROLET COACH — Act today if you want to get a real buy $29.75

1934 PLYMOUTH SEDAN — This motor car is in perfect running condition — upholstery cannot be told from new $395

1936 CHEVROLET MASTER SPORT Sedan — Beautiful Duco finish, Knee-Action wheels, restful Fisher body $625

1933 PONTIAC COUPE — Body and upholstery like new. For sale "with an OK that counts" —to the first lucky buyer at this low price $350

1935 CHEVROLET MASTER COUPE — Its tires, finish, upholstery show no wear. Its motor has been carefully tuned and checked. Backed by "an OK that counts" — at the reduced sale price of only $425

1936 CHEVROLET COACH — Act today if you want to buy a slightly used, six-cylinder Chevrolet Coach at so low a price. Finish and tires good $535

1936 CHEVROLET STANDARD COUPE — It's famous six-cinder engine has been turned to deliver new car performance. Its roomy Fisher body provides big car riding ease $465

1935 CHEVROLET MASTER SEDAN — Big, roomy, comfortable, dependable. Like new in every respect. Backed by "an OK that counts." Special sale price of only $525

ALL MAKES · ALL MODELS · USED CARS AND TRUCKS

GIBSON CO., Inc.
FOX VALLEY CHEVROLET DISTRIBUTOR
Oshkosh, Appleton, Neenah, Menasha, Fond du Lac

GOODYEAR TIRES WILLARD BATTERIES

EASY TERMS
NO DOWN PAYMENT
12 WEEKS TO PAY

Compare Our Low Prices

4.40 x 21	$5.55	5.25 x 18	$8.00
4.50 x 20	6.05	5.25 x 19	8.25
4.50 x 21	6.35	5.25 x 20	8.50
4.75 x 19	6.70	5.25 x 21	8.80
4.75 x 20	6.85	5.50 x 17	8.75
5.00 x 19	7.20	5.50 x 18	9.05
5.00 x 20	7.40	5.50 x 19	9.15
5.00 x 21	7.65	5.50 x 20	9.50
5.25 x 17	7.70	6.00 x 16	9.75

6.00 x 20	6 PLY	$12.70
6.00 x 21	6 PLY	13.00
6.00 x 22	6 PLY	13.40

Hey! Kids GOODYEAR BICYCLE TIRES

	SPEEDWAY	PATHFINDER	ALL-WEATHER
26x1½	.95	$1.00	$1.25
28x1½	.95	1.00	1.25
26x2.125 BALLOON TIRES			1.35
26x2.125 BALLOON TUBES			.60

GOODYEAR · WILLARD · CHEVROLET · CADILLAC · LA SALLE
GIBSON
TIRE AND BATTERY SERVICE
APPLETON · NEENAH · MENASHA · OSHKOSH · FOND DU LAC

NEWSPAPER ARCHIVE®

Child Welfare Conference to Be Held Monday

Afternoon and Evening Sessions at Waupaca Courthouse

Waupaca—The first Waupaca County Child Welfare conference will be held Monday. The afternoon session will begin at 2 o'clock in the courthouse, and Judge A. M. Scheller will preside. Miss Elizabeth Yerxa, director of the juvenile department of the state board of control, will discuss the "Value of a Conference and of a County Children's Board." "Recreation" is the subject of Hugh C. Raymond, supervisor of the Central Application bureau, as is "Boy Scouts and Girl Scouts."

Miss Estelle Jung, Waupaca county nurse, will talk on "Health," while Miss Ann Jorgenson of the pension department will speak of "Pensions." The afternoon's program will be concluded by Miss Clara Lueck with her account of "The County Children's Worker." Since May, 1936, Miss Lueck has been spending one-third of her time in Waupaca county doing case work among the delinquent, feebleminded, neglected, dependent and illegitimate children—34 of whom have been cared for in the county.

The evening session will open at 6:30 at a supper in the Methodist church. L. W. Eastling, chairman of the Waupaca county board, will preside at the meeting. He will speak on the "Work of the Advisory Committee" and then Miss Ethel Brubaker, field representative of the juvenile department of the state board of control, will talk on "Foster Homes." Judge Ward Winton, executive secretary of the Wisconsin Conference of Social Work will talk of the Washburn County Children's board, and this will be followed by a question box conducted by Miss Yerxa.

As the end of the first year of the service in this county is finished, it is hoped that the program will create enough interest throughout the county to establish a permanent organization, such as a county children's board. This board can only be established by a vote of the county supervisors, under Section 48.29 of the Wisconsin Statutes.

At present Miss Lueck spends from the first to the tenth of the month in Langlade county, from the tenth to the twentieth in Waupaca, and the last ten days in Shawano county, doing her work with the assistance of a local advisory committee.

The Lions club and the Junior Chamber of Commerce sponsored a dinner Thursday evening in Castle hall at which members of the high school basketball squad and Bud Foster, University of Wisconsin basketball coach, was guest of honor.

Members of the team are Kermit Johnson, Owen Hanson, Mike Hemingsen, Clifford Chaffee, Clifford Breseman, Roy Holly, Ward Sage, Bill Christofferson, Ronald Solie, Lawrence Court, Bud Behm and Robert Klake.

Other guests were Charles Griffith, team manager; August Vander Muellen, coach; Lester M. Emans, superintendent, and Harold Canaan and George Hendrickson, members of the high school faculty. Richard Johnson senior at the University of Wisconsin, and Foster's basketball manager, was also a guest as was his father, S. W. Johnson. Ed Muellen of the Oshkosh All-Stars was another guest of honor.

Surviving members of Waupaca's state championship basketball team of 1918 also were present. They were F. O. Stratton, Waupaca, Truman Heaney, Pine River, and Claude Paris, Wisconsin Veterans' Home.

The Waupaca Troubadours furnished music during the evening.

P. T. A. Will Observe National Music Week At Forest Junction

Forest Junction—National music week will be observed by the Parent-Teacher association of McKinley school at the next monthly meeting on May 4, according to action taken at a meeting of the group here Tuesday evening. The meeting also authorized appointment by the executive committee of an accredited delegate to the annual convention of the Wisconsin Congress of Parents and teachers at Green Bay from April 20 to 22.

Seven fifth-grade pupils under Miss Marjorie Walker, teacher, appeared in a geography class demonstration on the program Tuesday evening. Assemblyman Henry Huptfauf, who was addressing a meeting of Young Democrats here that evening, was invited to speak at the parent-teacher meeting, but could not adjust his schedule to an appearance. A substitute topic dealing with educational progress in Wisconsin was presented by Robert Haese. Entertainment features included tap dances by Patsy Self and Gloria Geske and violin solos by Cleon Egan, all from Kaukauna.

Safety Program Held at Sherwood

Speakers Explain Causes of Accidents and Prevention Methods

Sherwood—The Calumet county highway safety program for 1937 got under way at a meeting which was well attended Tuesday evening at Diedrich's hall here. Highway Commissioner Ray Jensen opened the meeting with a short talk on the promotion of safety. He introduced the first speaker, Judge George Goggins, chairman of the enforcement committee in the county. Judge Goggins stressed the need of traffic facilities to prevent accidents. He advocated organization of a municipal court in the county.

District Attorney Edward Eick asked cooperation from the citizens of the county in dealing with traffic officers.

West A. Burdick, Madison, state safety director and M. C. McLindon, divisional traffic engineer from Green Bay were the principal speakers. Both men gave statistics to show that over 44 per cent of the accidents occurring in this state in the last year were in rural communities and involved pedestrians walking on the wrong side of the highway.

Two reels of movies were shown and the meeting was brought to a close with Mr. Jensen explaining the different traffic devices used in the county.

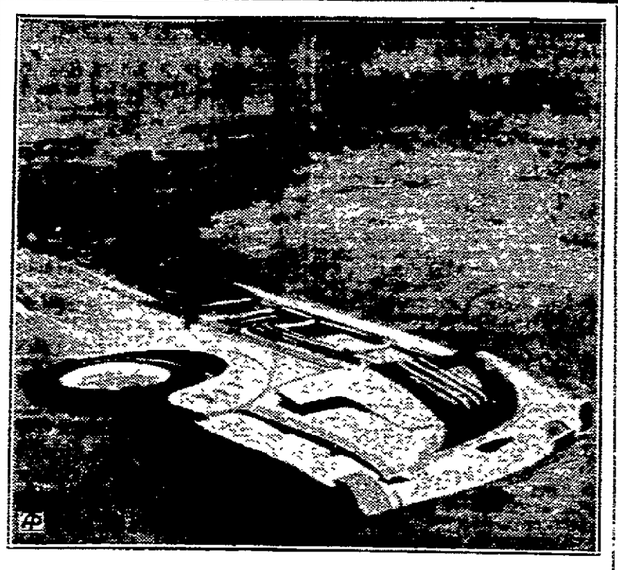

22 ABOARD BUS SAVED IN PLUNGE

Only a corner of a Miami-New York bus was visible above the waters of White Oak creek 20 miles south of New Brunswick, Ga., after it plunged from a highway during a fog. Twenty-two passengers were rescued by the heroic and speedy work of neighborhood residents when the vehicle turned over on its side in five feet of water. One woman was reported missing.

Forest Junction Pupils Get Letters From School at Nanakuli, in Hawaii

Forest Junction—Seventh and eighth grade pupils of McKinley school were in receipt of letters Tuesday sent by three pupils from a school at Nanakuli, Ohau, in the Hawaiian islands. Two of the letter were written on March 19 this year, one on March 17, and the envelope in which they were mailed was postmarked at Honolulu, Hawaii on April 2. Writers of the letters, two boys and one girl, give personal descriptions of themselves, their reports, their food, and one of the letters states "I would like to know something about your people, the climate, and about your school." The salutation in each of the letters is "Dear Unknown Friend."

While neither the teacher nor pupils here have any idea how they happened to be singled out for this unexpected correspondence, the letters are being answered.

Twenty-six out of 36 pupils at McKinley school had a perfect attendance record for the month of March, namely: Mabel and Frank Zirbel, Germaine, Lois and Lorraine Krueger, Harold, Wallace, Ray, and Leo Ott, Raymond Hernke, Lucille and Miriam Zick, Paul and Audrey Walker, Alden Broehm, Leo, William, Mabel, and Edward Reinke, Jean Schubring, Warren Otto, Clyde Schley, Harriet Schnell, Roland Bratz, Kenneth Dexheimer and Donald Sommers.

Please Drive Carefully

Harrowing the soil after spring plowing helps prevent surface baking and reduces loss of moisture by evaporation and growing weeds.

Plans Completed For Opening of Community Hall

Last Committees Named at Meeting of Advancement Association

Black Creek—The Black Creek Advancement association held a meeting Tuesday evening. One new member, Vernon Blake, was taken in at the meeting. The president, B. A. Rideout, completed the appointments of various committees for the opening Saturday and Sunday of the Community hall.

About $14,000 has been spent in remodeling the hall which was built in 1913 and purchased by the village last year.

The dance floor has been resanded and refinished. A complete new stage curtain has been purchased for more than $300. Complete modern lighting fixtures have been installed, giving various shades of colored lights.

A program will be given at 2 o'clock Saturday afternoon by the schools of Black Creek and community. An amateur contest will be held at 3:30.

An old-time dance will be held in the evening. The amateur contest finals will be held at 10 o'clock and dancing will be continued at 10:30.

On Sunday there will be various games, amusements and concessions. A chicken dinner will be served beginning at 10:45 in the morning. The farmers in this community have donated 250 chickens which are being butchered at the Hahn meat market and will be roasted by the local baker, Carl Mauthe. There also will be ham, pork and beef roasts.

Merchants and wholesalers have donated foods in generous quantities. Bakers have donated all the buns. Bordens the butter, cheese and milk, and the cream was contributed by the Milk Pool. There will also be refreshments of all kinds.

About 1,500 persons are expected Sunday.

A grand opening dance will be held at 9 o'clock Sunday evening.

William Hebard Dies While Feeding Chickens

Waupaca—William Hebard, 76, Parfreyville, died unexpectedly Wednesday morning while feeding the chickens. While he had been in ill health for some time, his death was unexpected.

Machine Can be Used To Harvest Canary Grass

(Post-Crescent Madison Bureau)

Madison—Experiments made last season in Calumet and other counties by the filed crops staff of the University of Wisconsin showed that the small grain harvesting combines, now on the market, can be successfully used in Wisconsin for obtaining reed canary grass seed, E. D. Holden, of the university college of agriculture, reveals.

Only a few years ago, reed canary grass seed was commonly harvested by hand. Beginning in 1933, seed headers made from old grain binders came into use. Last season several thousand pounds of reed were harvested in experiments, Holden reported. The drought of 1936 apparently had the effect of leading more Wisconsin farmers than ever before to adopt reed canary grass, according to Holden.

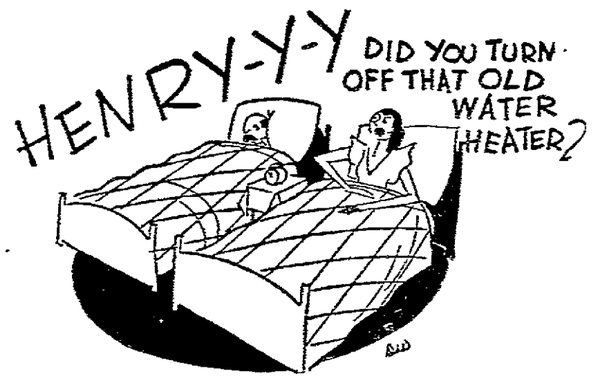

● The question is in order, of course. But poor Henry need not fuss and fume any longer. A Westinghouse Automatic Electric Water Heater will solve the problem for all time—for himself—for the whole family. Once installed this magic new convenience supplies all the hot water needed without the slightest bit of attention. Such amazing performance saves so much time, energy, and money, it really is poor economy to heat water any other way.

Complete facts about our low rate and friendly budget buying plan are yours for the asking. Come in for them today. You will not be obligated in any way.

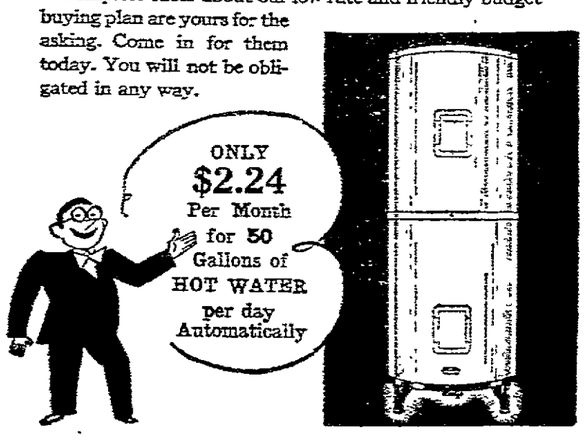

LANGSTADT ELECTRIC CO.

233 E. College Ave. — Appleton — Phone 206
107 E. Wisconsin Ave. — Neenah — Phone 840

EVERY HOUSE NEEDS **Westinghouse**

IT'S HOUSECLEANING TIME!

PAINT-UP ❖ CLEAN-UP

In the face of rising prices we present this Big Sale of Paints and Housecleaning Needs at Reduced Prices.

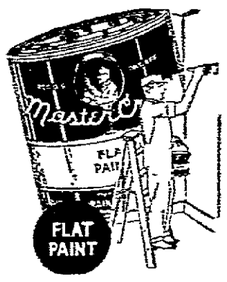

$2.65 Quality
MASTERCRAFT
Flat Paint
Gals. $2.19
½ gal. $1.13
Quart .. 63c

We can assure you that the price of Mastercraft Flat Paint will be considerably higher the balance of 1937. Buy your supply now. Choose from 12 of the newest colors. Satin-like finish — easy to apply.

MASTERCRAFT
100% Pure Lead, Zinc, Oil
House Paint
$3.25 Quality
Gal. $2.79 in 5 gal. cans
Single gallons .. $2.89

You will pay considerably more for this pure paint later. This price includes white and all colors. Buy your spring supply now!

Save-Buy Now!

Mastercraft FLOOR ENAMEL 95c quality, qt. 73c

Mastercraft PORCH PAINT 95c quality, qt. 73c

Mastercraft 4 Hour Quick Drying ENAMEL $1.35 quality, qt. .. $1.10

Mastercraft Linoleum Varnish $1.15 quality, qt. 89c

HOUSECLEANING NEEDS

Mastercraft Paint Cleaner and Water Softener .. 2 Lbs. 21c
Willow Basket, 27 in. .. 83c
Hygene Carpet Sweeper $2.19
Carpet Beaters 23c
Mopping Outfit 98c
Scrub Brush 9c
Mop Stick 9c
Sani-flush 19c
Rubbish Burners 89c

HOUSEWARES

Electric Grill, easily worth $3.00 $2.19
Chicken Fryers, chromium, $1.19 val. 98c
Garbage Cans, Galvanized, 21 gal. $1.39 10 gal. 98c
Electric Clock, $3.00 quality $1.98
Health-O-Meter Bath Scales $2.19
New Heatproof Oven Bake Pottery, variety of pieces — 39c to $1.19 very specially priced

Newest Patterns in WALL PAPER

BIG SAVINGS ON GARDEN NEEDS

$5.00 Quality
MASTERCRAFT
Spar Varnish
Our Finest Quality
Gals. $3.79
½ gal... $1.95
Quart .. $1.05

It's the finest in varnish and our best quality. A varnish that you can use where the most durable finish is needed. Will stand plenty of abuse and will not turn white.

MASTERCRAFT
High, gloss or semi-gloss
Kitchen Paint
$2.75 Quality
Gals. $2.59
½ gal. $1.35; qt. 70c

Our best quality. Choice of high gloss or semi gloss finishes in a variety of smart new colors. This durable, washable finish can be used on walls or wood work.

BADGER PAINT and HARDWARE STORES
514 W. College Ave. Phone 983
Headquarters for . . . PAINTS, PAINTER'S SUPPLIES, SHADES, HOUSEWARES, WALLPAPER & LINOLEUM

21st Anniversary of BRAUER'S CLOTHES

Celebrated
IN APPLETON

This is Brauer's twenty-first year in Fond du Lac. We are joining our Mother Store, in the greatest men's clothing celebration in the Fox River Valley, with a **$21.50** Suit and Hat offer that presents a master stroke in value-giving.

Brauer's Clothes, for a full generation, have stood as a standard of quality . . . Everything a man expects in a **$30** garment for only **$21.50**. PURE HARD FINISH WOOLENS! GUARANTEED TO HOLD A PRESS! HAND TAILORED FEATURES! AND IN THE LATEST MODELS!

YES, MEN! All these features for **$21.50**, and every one of these suits backed by Brauer's Personal Guarantee, that has become a Brauer tradition, during the past two decades.

We repeat again, "A Master Stroke in Value-Giving!"

FREE HAT WITH EACH SUIT
$21.50 - $26.50

Close out of Odds and Ends of $16.50 Suits $13.50

TIES AND HOW! Every pattern imaginable and every one a seller for **65c**

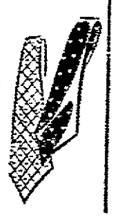

FREE WITH EACH PAIR OF DRESS PANTS ONE PAIR OF 65c SUSPENDERS

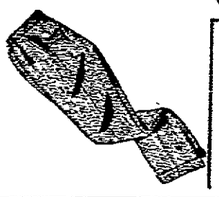

EXTRA SUIT PANTS
Glen Plaids, Stripes, Checks and plain colors in pure Worsteds and Twists.
$4.85

SWEATERS Fellows! Don't miss the hottest young men's Sweaters in town! **$2.98** up

SHIRTS They're a sensation! Featuring the new homespun styles that go so well with your sport outfit! **$1.39** up

BRAUER'S CLOTHES
305 W. College Ave. Look For the Black and White Front

NEWSPAPER ARCHIVE®

Pegler Says Mussolini Hasn't Developed Libya

BY WESTBROOK PEGLER

Miami—In Florida, the cable stories from Rome about Mussolini's development of the Libyan desert and his grandiose plans for the future are too childish for serious consideration. Italy has held Libya for 25 years and the total achievement of the super-race in a quarter of a century, including 15 years under the duce, consists of three hotels, a gambling casino, a palace for Italo Balbo, the fascist governor, one asphalt road into the desert and a little, five-mile area of citrons and truck farms spread out from the town of Tripoli.

Pegler

The Italian population, aside from the few exiled optimists who do the farming, consists entirely of garrison and hotel staff and the majority of natives are scabby with devouring diseases and live like wild dogs in stone igloos in the settlements or in foxholes scooped out of sand-hills in the desert.

Mussolini is proud of the hotels which are maintained at a dead loss by government subsidy and of his seaplane bases. But the whole development of this important colony of the new Italian empire would be put to shame by a single township almost anywhere along the east coast of Florida and his seaplane shops and equipment, all conducted by the military establishment, look like the kit of an itinerant umbrella-mender when compared to the great pan-American port and works in Miami.

These dictators talk so big and loud that in time they tend to convince not only themselves but the neighbors. Strangers do not go to Tripoli these days and the journalists who do make the trip under the fussy auspices of the motherly Signor Alfieri, the fascist supervisor of the press, cannot be expected to write faithful descriptions of the scene.

Mussolini Really Hasn't Achieved Any Miracles

Thus the impression is made that Mussolini has achieved miracles of development and colonization when actually the net result would not warrant a paragraph in the American papers if performed by private enterprise in this country.

Back from Tripolo the desert stretches into the distance, bleak, morose and arid and sparsely peopled by primitive brutes whose fibre and veins for hundreds of years have been corrupted by foul disease.

Back from Miami, Palm Beach or any of the bright cities and towns of the Florida pleasure coast, lie stretches of pine and palm and fertile muck, lakes full of fish and swamps full of cypress timber. The population is largely of the pioneer type, though they hardly realize that, for this is still a frontier state inside the coastal strips of both sides of the peninsula.

The Seminole Indians, members of a vanishing race, may be roughly comparable to the native population of Libya in their resistance to modern ways but the Seminoles hardly count now except as sideshow attractions.

They just go their way back in the glades, mysterious, sot on their primitive ways, aloof and still resentful in their hearts for outrageous treatment at the hands of the conquerors.

It is hardly necessary to recite again the treasures of climate and soil which lie between the ocean and the gulf in the long peninsula of Florida for that was done to the limit of human endurance in the days of the mad boom a decade ago and more. Asparagus, beans, tomatoes, celery, strawberries, sugar, fruit, fish, turpentine and lumber appear on the list and the one great lack is conscience for the spirit of the state is hard and avarice excludes all thought of social and civil duty.

But Florida is still new and another boom is gathering now, assisted by talk of inflation and the argument that land is the only investment when money goes on the loose. There may be time for education and political reform when the scramble is over.

There are towns thrown together, abandoned and gone to weeds in Florida which would humiliate Mussolini's proud Bontinia, the tailor-made farm village on the reclaimed swamps near Rome and there are areas of farm-land drained of water and producing crops in which Benito's reclamation would hardly make an acre.

Yet this country is constantly hearing, with a distinctly threatening note, of the marvels done by the duce and, such is the power of reiteration and a pop-eyed theatrical glare, accepting these claims at face value though marvels much more amazing lie ready for inspection here at home.

Missionary Society Has Annual Walnut Party

Seymour—The Woman's Missionary society of the Evangelical church held its annual walnut party Tuesday evening at the home of Mrs. R. L. Sheman. A pot-luck supper was served at 7 o'clock after which new walnuts were drawn. Mrs. James Sherman gave a reading, "Being Cliniked" by Rice. Games were played for entertainment. The next meeting of the society will be held Tuesday evening, April 20.

Mrs. H. P. Leininger and Mrs. William Beck enterlained at a 6:30 luncheon and bridge at the home of the latter Tuesday evening. Five tables were in play and honors were won by Mrs. Charles Freund, Mrs. V. J. Hiltner, and Mrs. E. T. Hawkins. Carrying prize was awarded to Mrs. T. A. Nickodem.

Miss Emma Hintz entertained with dinner at the Methodist church followed by bridge at the home of Mrs. Ed Pasch on Tuesday evening. Three tables were in play and prizes awarded to Mrs. William Row, Mrs. Clyde VanVuren, Mrs. M. C. Monroe and carrying prize to Mrs. Walter Melchert.

Miss Erdine Steffen visited friends and relatives in Appleton on Friday.

Mrs. Fred Husman, Mrs. Henry Wolk, Miss Ruth and Caroline Wolk visited relatives in Milwaukee on Wednesday and Thursday.

Mr. and Mrs. Otto Sachs and Mr. and Mrs. Wallace Haese attended the funeral of a relative in Appleton Tuesday.

Hupfauf Speaker At Party Meeting

Compares Present Problems With Those of Jefferson's Time

Forest Junction—Approximately 50 members of the Young Democratic club of Calumet county were entertained at a local hotel at a Jefferson day celebration here on Tuesday evening and heard Henry Hupfauf, assemblyman from Calumet county, draw comparisons between present problems and those of the days of Thomas Jefferson, and give a summary of legislative matters now pending at Madison.

Other speakers on the program were Claude Thomas, host of the evening, who gave an address of welcome; Edward S. Eick, district attorney, who commented on the successful promotion of party principles among the young people through Young Democratic clubs; and Eugene Becker, chairman of the county club, who presented the schedule of meetings and social gatherings for the current year. George J. Rossmeier, Hilbert, presided at the celebration.

The group also tuned in on the radio addresses that evening by Frank Wickhem, chairman of the national Young Democrat organization, and James Farley, chairman of the Democratic national committee. Lunch was served and a dance followed the speeches.

Automobile Damaged in Accident Near Cecil

Black Creek—W. J. Ganzel had the front of his sedan badly damaged Tuesday forenoon near Cecil. The car went into the ditch at a curve and struck a telephone post. Henry Blake was with him. No one was injured.

The young people of the Methodist church have been invited to attend the young people's conference at the Methodist church at Seymour Sunday afternoon and evening.

"Christ, the Messiah," is the topic for the German sermon at 10 o'clock Sunday morning at Immanuel Lutheran church. Sunday school will be at 11 o'clock.

Lower Capital Stock Of Pulpwood Company

(Post-Crescent Oshkosh Bureau)

Oshkosh—An amendment to the articles of incorporation of the Pulpwood corporation of Appleton has been filed with George B. Young, register of deeds, and provides for the diminishing of the capital stock of the corporation from $100,000 to $1,000. The company was originally capitalized at $90,000, consisting of 900 shares, par value, $100. This was later increased to 1,000 shares, par value, $100. The latest amendment to the articles of incorporation was signed by W. A. Fannon, president, and W. S. Taylor, secretary.

Construction of a big plant at Tobata will double Japan's production of steel sheets. The plant will practically duplicate the strip mill built for the Carnegie-Illinois Steel Company, a subsidiary of the United States Steel Corporation, in 1935.

Your Big HOUSECLEANING Help

KOTOFOM

at Drug, Hardware, Dept. Stores

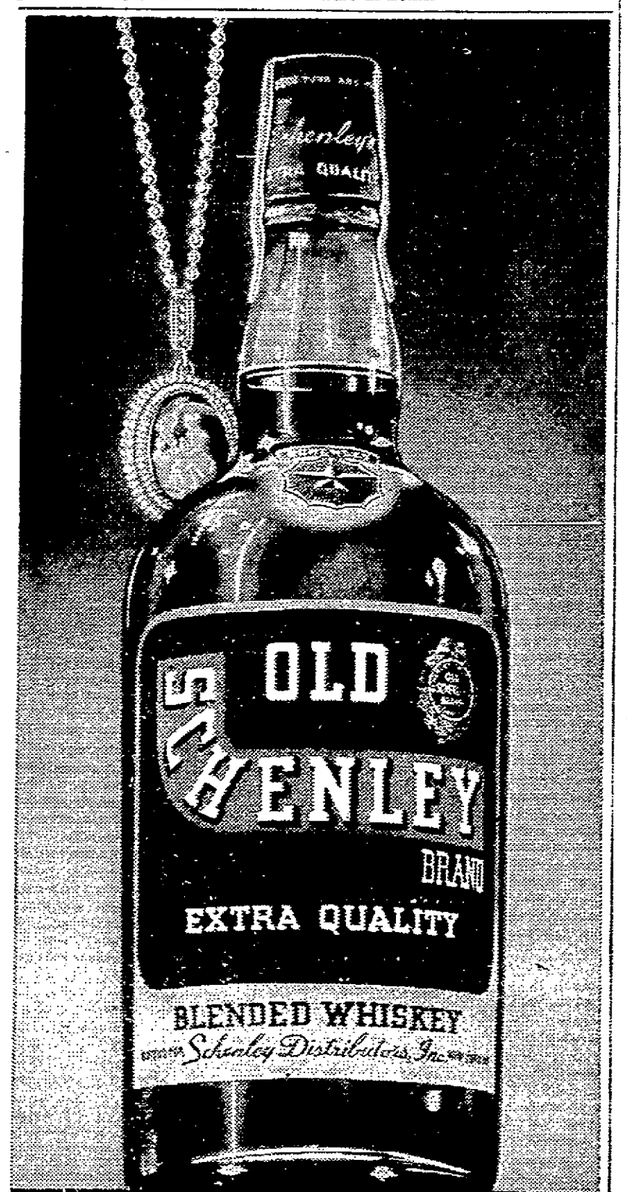

A GEM from Schenley's precious treasures!

Copyright 1937, Schenley Distributors, Inc., New York. OLD SCHENLEY BRAND EXTRA QUALITY BLENDED WHISKEY: 90 proof—The straight whiskies in this product are 3 years and 4 months or more old. 30% straight whiskies, 70% neutral spirits distilled from American grains. 15% straight whiskey 3 years and 4 months old. 10% straight whiskey 3 years old. 5% straight whiskey 3 years old.

Exclusive Wholesale SCHENLEY Distributor

P. & J. Tobacco Co.

Phone 5480 527 N. Appleton St.

GAMBLE'S April DEMONSTRATION of Values!

BIKE SPECIAL

Boys! Here is a real bicycle bargain. A big, husky, rugged bike. Built to stand hard use. Has balloon tires, electric welded reinforced joints, chrome plated steel wheels, rust proof frame interior and many other important features. Cash Price.. $19.77

Pay $1.25 Week

Theft Insurance $1.00 Additional

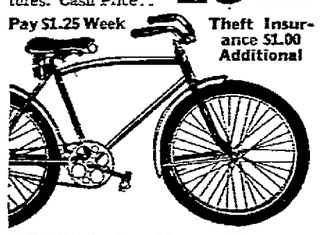

DARING NEW PRICE POLICY

SAVES YOU UP TO 40%

Gamble's now offer only one complete line of tires—our finest quality first line CREST at Nationally advertised list prices of 4th line tires. By concentrating on only one complete line Gamble's can afford to slash further the already low price of this first line tire. We have changed nothing but the price. Now you can enjoy the safety of top grade tires at 4th grade prices.

Size	Crest 4-Ply	Nat'l Adv. First Line List Price
440/21	$5.35	$9.00
450/20	5.70	9.65
450/21	5.95	10.05
475/19	6.35	10.60
475/20	6.50	10.90
500/19	6.85	11.40
500/20	7.10	11.80
500/21	7.35	12.20
525/17	7.45	12.25

Size	Crest 4-Ply	Nat'l Adv. First Line List Price
525/18	$7.70	$12.70
525/20	8.20	13.40
525/21	8.45	14.00
550/16	8.35	13.75
550/17	8.55	13.95
600/16	9.50	15.35
625/16	10.65	17.40
650/16	11.85	19.15

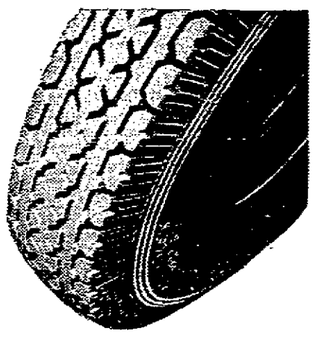

FREE! Roller Skates

With either of these tricycles. Streamline trike, 16-inch front wheel.

$4.89

STREAMLINE TRIKE

20-inch front wheel $5.89

Combination Offer

Horsehide glove, baseball bat and ball.

ALL FOR 98¢

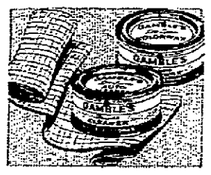

FREE! 60 SQ. FEET OF RYMPLE Polishing Cloth

With a purchase of one can each of Gamble's new Kolorwax and Cleaner. Kolorwax is available to match the individual color of all popular cars.

One Can of Kolorwax and One Can of Cleaner

Both for 88¢

Polishing Cloth Free!

OIL SPECIAL!

A good quality vacuum distilled wax-free motor oil that will give complete motor protection and stand up extremely well on long trips even in the hottest weather. Special Sale Offer. S.A.E. 20 or 30.

5 Gallons

$1.59

Plus 20c Fed. Tax. Total $1.79 Including Can

FREE! 1 Pint Lady Helen Floor Polish with a Reversible Dust Mop

Large 20" chemically treated mop. A high lustre polish.

Sale Price ..... 59¢

Pint of Polish Free!

Platonite Mixing Bowls

The new popular glassware. Large roll rims, easy to hold.

6½ Inch 7¢

8½-inch .. 9c

10½-inch .. 18c

Complete Set of 3 ..... 33c

Free! 1 Gal. Linseed Oil ½ Gal. Turpentine

With 5 Gallons of Gamble's Super House Paint; Special Introductory Offer

We make this startling offer to introduce a new paint. One of the finest quality paints that can be produced. Is the whitest of white paints. Contains Titanium Dioxide which gives greater hiding power and coverage and a more brilliant white finish than any other pigment that can be used. In 5 gallon lots, white only. Per Gallon $2.79

Bring your own containers for free items.

GAMBLE'S 100% PURE LEAD AND OIL HOUSE PAINT

In 5 gallon lots. Per Gallon ..... $2.69 Single Gallon $2.79

GAMBLE'S REGULAR HOUSE PAINT

In 5 Gallon Lots. Per Gallon ..... $1.59 Single Gallon $1.69

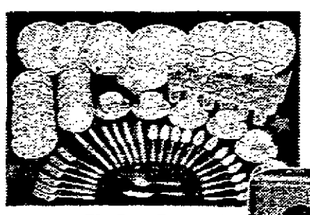

FREE! 76 Pc. Ensemble Set With Gamble's 8 TUBE TONE COLUMN FARM RADIO

The ensemble has been advertised in The Saturday Evening Post at $40.00. Is a complete service for 6. The Coronado radio gives 10 tube performance. Has 3 bands, Dynamic Speaker, High Fidelity, Automatic Volume Control, Twin Tone Columns and other features. Cash Price Complete... $59.95

$40.00 Ensemble Set Free!

Pay $1.50 Per Week

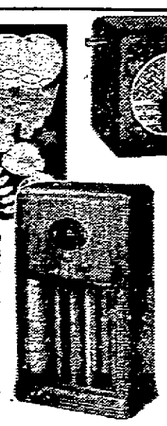

Gamble's 6 Tube Car Radio

Free Installation

Gives perfect reception. Full vision dial, dust proof speaker, other features.

Cash Price $29.95

Pay $1.25 Per Week

Coronado Battery Mantel Radio

New cabinet design. Full vision dial. Surprising performance. Has good mellow tone. Sale Price, complete with all tubes & batteries $17.95

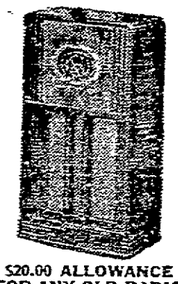

$20.00 ALLOWANCE FOR ANY OLD RADIO

On the purchase of this 11 tube Coronado Console. The radio has Electric Tuning Eye, High Fidelity, All Wave Reception, Metal Tubes, 12" Speaker and many other important features.

Sale Price While Stock Lasts $59.95

Pay $1.25 Per Week

Gamble's Standard BARN PAINT

This special offer on our standard barn paint brings you big savings. In 5 Gal. lots, Per Gal.... 98¢

Single Gallon .. $1.10

Gamble's Interior Finish Paints

Standard Eggshell Per Gallon ..... $1.79 Per Quart 59c

Standard Flat Wall Per Gallon ..... $1.59 Per Quart 49c

Standard Floor Paint. Per Gallon .. $1.98 Per Quart 59c

Gamble's Kalsomine 5 Lb. Pkg. 35¢

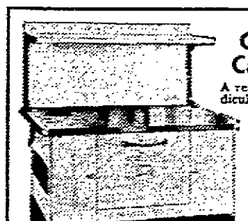

Coronado Cast Range

A real value at this ridiculously low price. Polished top, 8 holes. Pouch feed. Full size oven. 18"x18"x11". All copper reservoir with faucet.

Cash Price

$59.95

With warming closet..... $64.50

Pay $1.50 Per Week

Prices Slashed! On 1936 Refrigerators

CORONADO Electric Washer

Has all the important features found in the more expensive models. Ask for a free trial and you will agree that it is a bargain. Cash Price..... $29.77

Pay $1.25 Per Week

Gasoline Power Washer

A dependable, sturdy, low priced power washer for the farm home. Briggs & Stratton motor. Lovell Balloon Type wringer and other features.

Cash Price $56.95

Pay $1.50 Per Week

GARDEN HOSE SPECIAL!

A substantial well built all rubber garden hose at a bargain price. Pressure tested to resist many times the ordinary city water pressure. 50 feet, complete with couplings. Sale Price.... $2.98

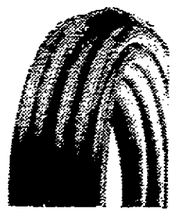

COUPON

Special Offer!

1/32 Gal. Household Art Enamel and a one inch paint brush.

Both for 19¢ WITH THIS COUPON

A 30c Value

GAMBLE STORES

THE FRIENDLY STORES OWNED BY EMPLOYEES

Jim Powers, Managing Partner 226 W. College Ave. Phone 4857

AUTHORIZED AGENCY STORES: Kaukauna, Black Creek, Seymour, New London, Neenah, Hortonville

THIS IS THE END OF OUR QUITTING BUSINESS SALE

ONLY 2 MORE DAYS

SAT. NITE WE CLOSE FOREVER

Promptly Tomorrow Morning, 9 O'clock Sharp . . . All Remaining Open Display, Shelf and Reserve Stock of the THRIFT DRUG STORE, in the Brandt Bldg., 304 W. College, Appleton, Wis., Goes on Sale in the Last and

FINAL PRICE CRASH

Every Piece, Article and Item Now Remaining to Be Sold Out to the Bare Walls Before We Close These Doors Forever Next Saturday Night! These Are Positively

OUR LAST 2 DAYS

Tomorrow Morning Starts the Final Climax . . For This Close-Out Must Be Completed Before Saturday Night . . Further Reductions Are Being Made Hourly . . . Prices Murdered in a Selling Frenzy . . . This Entire Store in Chaos . . . Everything Has to Be, Must Be, is Going to Be, Sold Before We Close Saturday Night!

Regular 60c ALKA-SELTZER Before we close forever Sat. nite 39¢

Regular $1.00 Nujol Before we close forever Sat. nite 49¢

Regular 50c TOOTH BRUSH Dr. West or Tek Only 2 more days 29¢

Regular 85c Cal-Aspirin Before we close forever Sat. nite 59¢

Regular 50c BURMA SHAVE Before we close forever Sat. nite 29¢

Regular $1.25 ANACIN TABLETS Before we close forever Sat. nite 79¢

Regular 65c PINEX Cough Syrup Closed forever Saturday night 44¢

Regular 50c MENNEN'S Skin Balm and Bracer. We close Saturday night! 29¢

Regular $1.00 SQUIBB'S Mineral Oil We close forever Saturday 59¢

Regular 60c SAL HEPATICA Before we close forever Sat. nite 39¢

Regular 25c Exlax Before we close forever Sat. nite 15¢

Regular 35c Dr. Scholl's Bunion or Corn Pads. We close forever Sat. nite 25¢

60c POMPEIAN FACE POWDER	29c
70c KRUSCHEN SALTS	39c
50c BOYERS A. B. C. SHAVING CREAM	29c
75c GOLDEN PINE COUGH SYRUP	26c
50c WOODBURY'S SHAMPOO	18c
50c MILK MAGNESIA	11c
50c CHEST RUB	9c
75c CASTILE SHAMPOO	29c
60c DANDERINE HAIR TONIC	39c
25c TUBE PONDS COLD CREAM	15c
25c COLGATES TOOTH PASTE	15c
10c HOPE CHOCOLATE LAXATIVE	3c
$1.25 MORTEMOTH MOTH CRYSTALS	15c
$1.00 ORAL MOUTH WASH OR GARGLE	29c
25c WHITE PINE TAR COUGH SYRUP	12c
PINT PHILLIPS MINERAL OIL	19c
$1.50 CITRATES AND CARBONATES	44c
$1.00 LYSOL	69c
35c NASCO HAIR OIL	13c
35c GROVE'S BROMO QUININE	19c
HALIVER OIL CAPSULES 50 S	39c
$1.50 ANTISEPTIC MOUTH WASH, 32 oz.	44c
75c CYSTEX	59c
$1.00 SHAVING BRUSHES	49c
$1.00 LARVEX	69c
50c FACE CREAMS	29c
25c WHITE SHOE CLEANER	12c
75c TURPO RUB	29c
35c PETERMAN'S ANT FOOD	15c
25c ZINC OXIDE OINTMENT	9c
$1.00 SUPER D COD LIVER OIL	69c
$1.00 SQUIBBS COD LIVER	49c
$1.00 LAXATIVE SYRUP PEPSIN	36c
60c REM COUGH SYRUP	39c
25c THROAT GARGLE	11c
50c TOOTH BRUSH — 40c TUBE TOOTH PASTE, Both for	19c
$1.00 NERVINE	49c
$1.25 PENETRATING LINIMENT	29c
25c MILK OF MAGNESIA TOOTH PASTE	9c
75c AUTO POINT PENCILS	49c
60c AUTO POINT PENCILS	39c
50c AUTO POINT PENCILS	29c
50c ROUGE & LIPSTICK	25c
15c DIAMOND & PUTMAN OR RIT DYE	10c
50c YEAST FOAM TABLETS	25c
25c NORWICH LAXATIVE TABLETS	5c
25c HOPE CHOCOLATE LAXATIVE	12c
75c GLAZO MANICURE SETS	39c
25c LAXATIVE COLD TABLETS	9c
100 S PURE 5 GRAIN ASPIRINS	9c

THRIFT

NEWSPAPER ARCHIVE®

THE NEBBS — The Banker — By Sol Hess

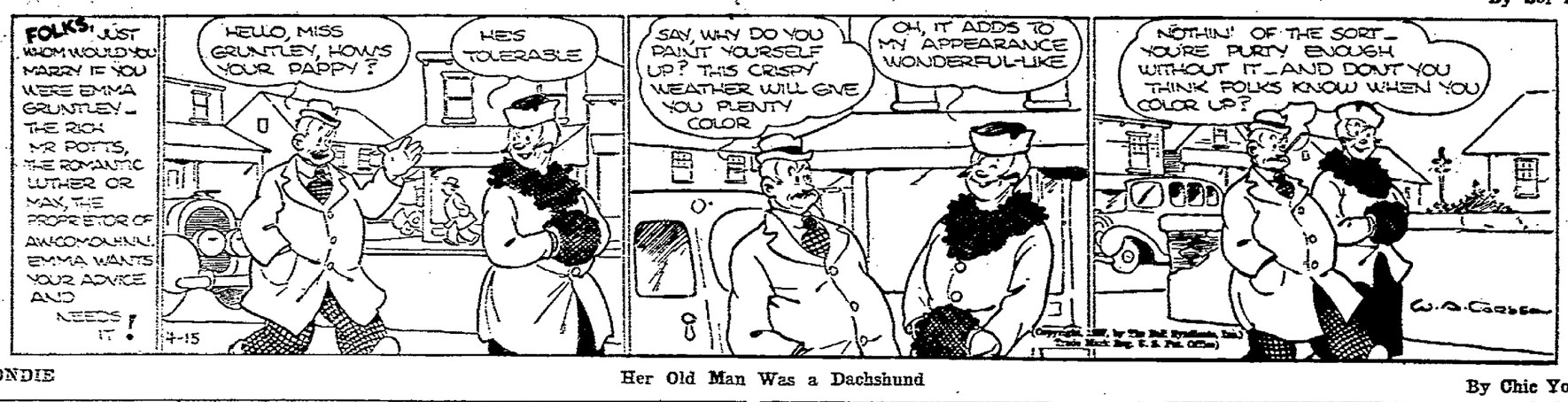

BLONDIE — Her Old Man Was a Dachshund — By Chic Young

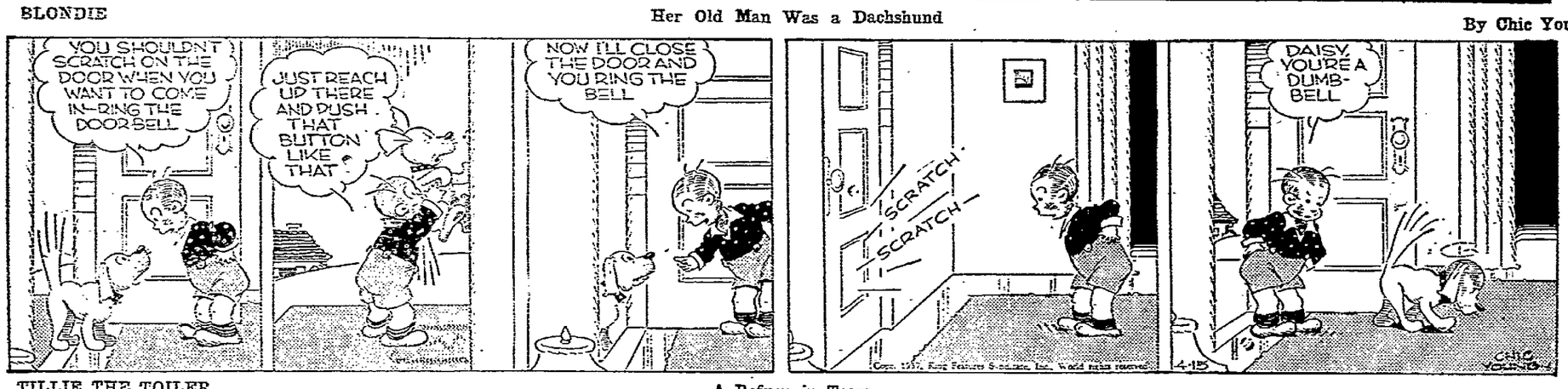

TILLIE THE TOILER — A Refuge in Tears — By Westover

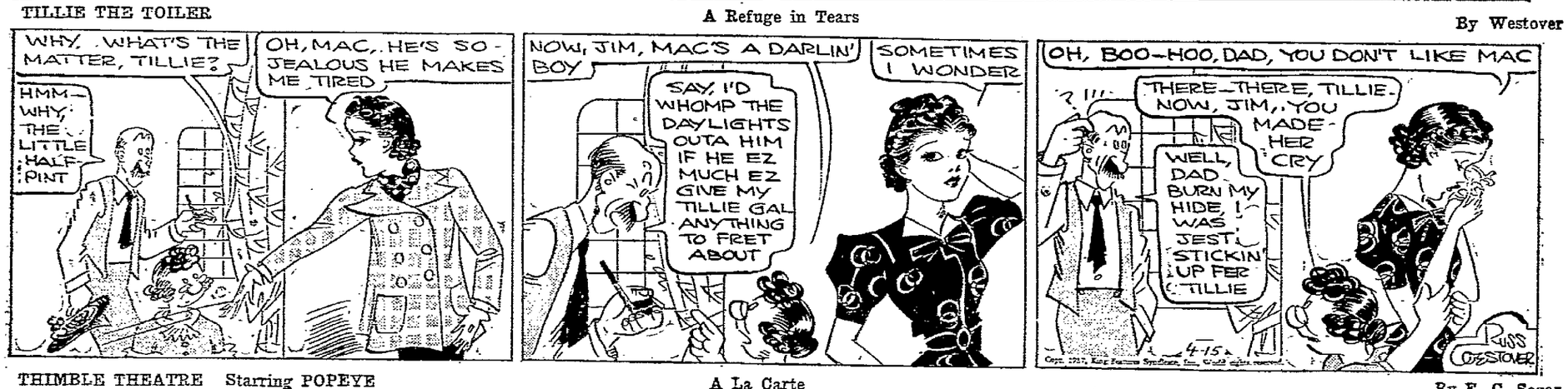

THIMBLE THEATRE Starring POPEYE — A La Carte — By E. C. Segar

DAN DUNN — Secret Operative 48 — By Norman Marsh

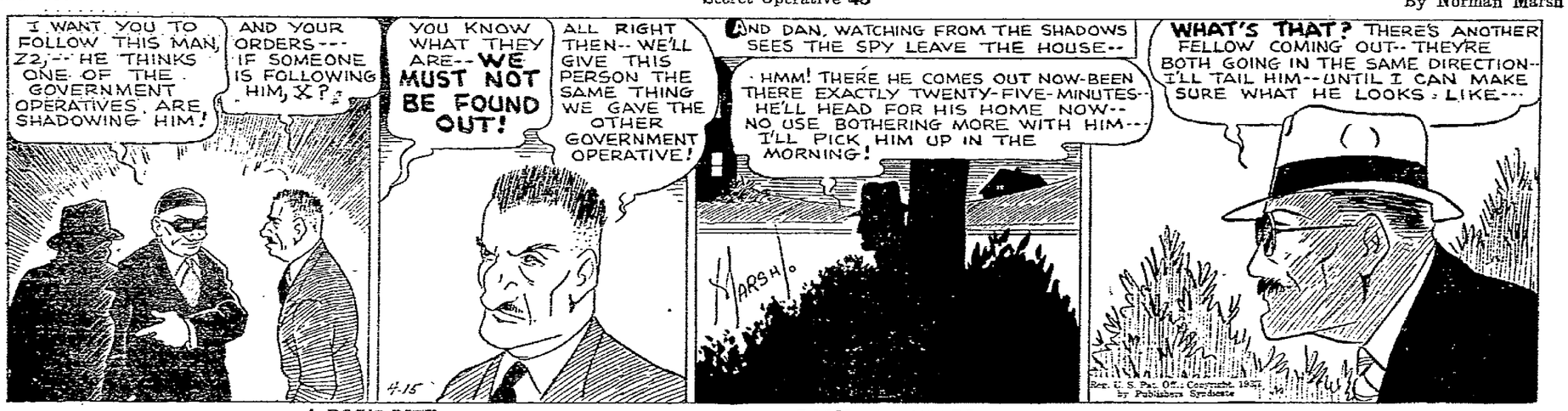

A DOG'S LIFE

ROOM AND BOARD — By Gene Ahern

Tune In—ON 1937'S GREATEST REFRIGERATOR VALUE

THE NEW LEONARD ELECTRIC

WITH THE Master Dial

that lets you control the operation of your Leonard to secure Low Operating Cost

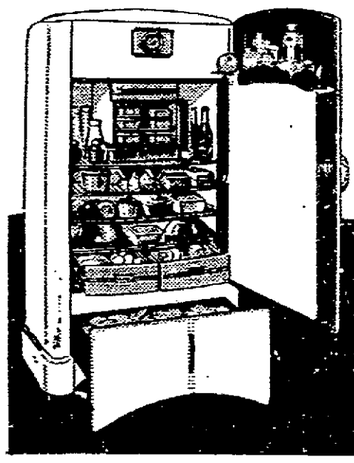

LEONARD ELECTRIC with the Master Dial

90¢ a week BUYS YOU A LEONARD

WICHMANN Furniture Company

EVE'S ORCHARD

By MARGARET WIDDEMER

SYNOPSIS: After five years of work and play in New York, Eve Mannersfield goes back to her two-century-old farmhouse and orchard in Connecticut. Eve feels lonelys without gay, slim Denny whom she was to marry in a few days, if his new job had not collapsed. The tenants left the house in a state, and there is no heat or electricity. But quiet, polite George Cleveland, a young fruit experimenter who owns the nearby Seymour house, has his man Adriano bring over rolls, coffee and eggs which he shares with Eve in her sunny, still dusty kitchen.

CHAPTER 11

UNCLE HENRY HELPS CLEAN

THEY got quite friendly over the hot creamy coffee, the buttery rolls and the too-hard eggs. Nothing had ever tasted better. It was pleasant not to have to hurry through, to sit there with this man, harmless enough, between the crackling fire and high bright windows, fresh from exercise in the spring outdoors. George talked on about his work with the Seymour trees. They were on the third cup of coffee when a knock sounded at the door, which was flung open immediately on the knock.

Eve sprang up and threw out welcoming hands to the man who came in. "Uncle Henry De Remer!"

He was unmistakably a farmer; tall, thin, elderly, in a sheepskin coat over a sweater and blue overalls, with an old felt hat pushed back on his gray hair. He had a kind, leathery face criss-crossed deep with lines, and a high nose. His bright dark eyes smiled as he took her hands.

"Heard you were here, down at the post office, daughter. Came over to see what I could do. Well, you don't look much different Morning, George." He eyed George sharply.

George greeted him with his usual quietness. Eve offered him coffee, which he accepted, saying he could always drink more coffee.

The De Remers had been old friends of Aunt Lina's. A childless couple since the war took their only son, they had a farm out toward Torrington. Eve remembered Aunt Essie De Remer as a plaintive semi-in-valid, endlessly talking and rocking by the stove or the window: Uncle Henry as her own aunt's helper and adviser, working the vegetable garden and gathering the apples on shares. A quiet hard-working elderly man with a passion for books on the Napoleonic wars.

"Came over to see if I could help you settle in," he said, when breakfast was leisurely over.

"You certainly can!" Eve said gratefully. "And how is Aunt Essie and can you spare time from the spring plowing?"

"She died last fall," the man said briefly. "And I don't have to worry over plowing, not now. Living with my niece Emily till I can turn around."

The farm was gone, then. With quick sympathy, she said, to make him feel she wasn't lucky either. "I'm out of a job too!" No use saying she had given it up herself.

"So you came back home? That was right. What do you plan on doing?"

But when she told him that she wanted to rent for the summer, or sell, he shook his head.

"Not much doing. You'd make money living here yourself, if it was fit for a young girl. You ought to have some friend with you, another woman."

"Oh, we don't do that any more," she said lightly.

He said no more, but bent over the fire, managing to arrange two thick boughs across the embers so that a dishpanful of water would heat.

He put a hard old kind hand on her shoulder. "We'll pitch right in now and get the house to rights." He said it with genuine enthusiasm; she realized that he was glad he had something to give and do. He had always been a proud man.

'Evelina Was A Gatherer'

"The telephone will be connected this afternoon," George told them. "And the electricity. But Adriano is having a hard time getting anybody to clean — it's a busy time. I'd offer you Mattie, but my mother's here just now."

Uncle Henry looked at George approvingly. They knew and liked each other, Eve could see.

"That's good."

George nodded, repacked the picnic kit with quiet deftness, then went, with some remark about his grafting.

Uncle Henry dug about, discovering a disgraceful broom stump and a mop handle and some rags.

"The Jenningses were always destructive," said Uncle Henry, looking disapprovingly at the torn rag carpet nailed over the old polished boards and the worn places in the treads of the beautiful massive staircase with its square halfway turn. "No wonder they couldn't make a go of your aunt's business. Your aunt wasn't like that, she took great pride in keeping up the house as near as she could to the way it had always looked. There's scatterers and gatherers. Evelina was a gatherer."

"I'm afraid I'm the scattering kind," Eve said with amusement, remembering the silver sticks of furniture that Denney was housing. "Where would anybody put anything they gathered, these days?"

"You have somewhere to put them if you're the right sort, daughter," said Uncle Henry austerely. "I take notice you still have all your aunt's good rugs. Untie them and I'll get around to beating them."

Eve felt swept away—then decided there was no use fighting his assumption that she was getting ready to live here. After all, the rugs belonged on the floor if she was only here a week. So she obediently untied rugs, and began to polish the banisters.

"You haven't any mortgage, have you?" he asked her anxiously, passing beneath her with the rugs.

"No. I suppose that makes the house harder to get rid of," Eve said in rhythm to her rubbing.

Horror was in the old man's voice.

"You don't want to get rid of it?"

"All my work and my friends are in New York—"

She was about to add that she wished George Cleveland had bought this house instead of the

Turn to Page 32

NewspaperARCHIVE®

BRETTSCHNEIDER'S GOLDEN JUBILEE

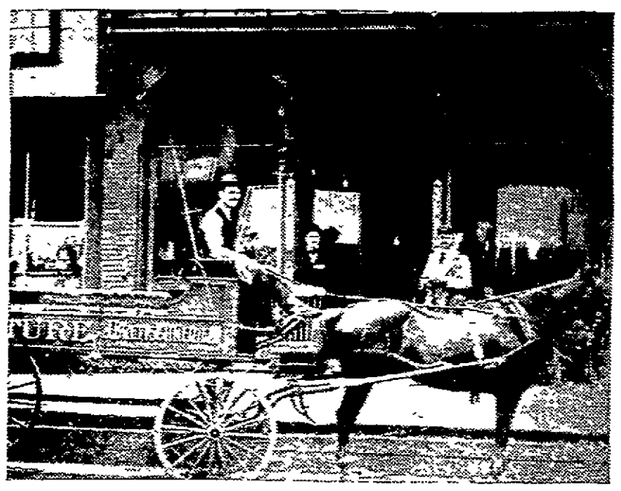

The picture above shows the original Brettschneider Furniture Store with the horse and wagon in front (the first free delivery service in Appleton). Seated on the wagon is Joseph Brettschneider, Jr., and standing in the doorway is David Brettschneider. An unidentified mailman is standing at the right.

1887 BIRTHDAY YEAR 1937

50 Years of Faithful Service

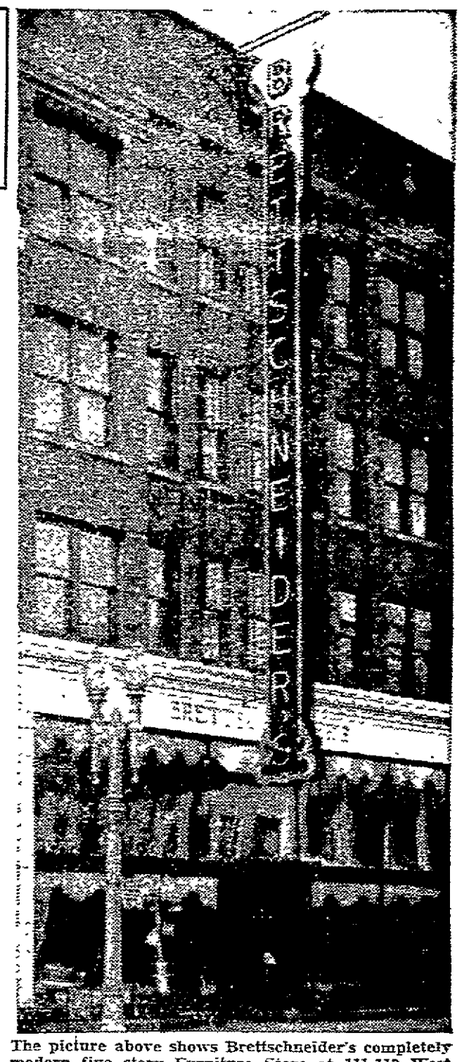

The picture above shows Brettschneider's completely modern five story Furniture Store at 111-113 West College Ave. The Building was erected in 1922.

AN EVENT-
In Which The Entire Community Is Interested

MR. GEORGE BUESING, Secretary and Treasurer of the Brettschneider Furniture Co.

Celebrating anniversarys is an old custom, but celebrating the fiftieth anniversary of Brettschneider's is a real public event in Appleton life because for fifty years we have been close to the lives of the people—providing so many things about which memories and sentiments naturally linger. We have watched Appleton and the surrounding communities grow, and their growth and loyality is in a large measure responsible for our growth.

Brettschneider's—"Appleton's Oldest Furniture Store"...has grown from a modest establishment founded in 1887 and located in the present location of the United Cloak Shop (125 W. College Ave.) with approximately 8,000 square feet of floor space to the present five story completely modern Furniture Store at 111-113 West College Ave., with approximately 30,000 square feet of floor space that it occupies today.

The past 50 years have wrought many changes in the retail business firms of Appleton . . . but Brettschneider's have continued to grow and prosper. Brettschneider's owe their success to the FAITH and CONFIDENCE placed in them by the buying public of Appleton and vicinity. People have always had Confidence in Brettschneider's because they know that here is a firm that can always be depended upon for Furniture, Rugs, Draperies and Linoleums of the Finest Quality at prices that are always right.

MR. AUGUST TRETTIN, President of the Brettschneider Furniture Co.

Brettschneider's store was founded in 1887 by Joseph Brettschneider, Sr. Later the store was taken over by David Brettschneider and Joseph Brettschneider, Jr., and the name was changed to Brettschneiders Sons. After the death of Joseph Jr., David Brettschneider became sole owner. In 1912 the store was incorporated with David Brettschneider, Pres., August Trettin and George Buesing and the name changed to Brettschneider Furniture Company. After the death of David Brettschneider in 1930, the store was taken over by August Trettin and George Buesing, the present owners of the business.

As we embark upon our Fiftieth Year Celebration, we want to extend our sincere thanks to the customers and friends whose response and patronage to Brettschneider's methods and merchandise has carried us successfully through the years. We want, also, to extend our most cordial invitation to visit us and see for yourself the factors that have made possible our growth. Five floors of Furniture, Floor Coverings and Draperies awaits your inspection. Our staff will be glad to welcome you, and we believe that you will enjoy your visit.

BRETTSCHNEIDER'S OFFER--.

...a simple creed--satisfaction to the customer, quality merchandise and truthfulness in selling and advertising.

FREE ROSES--

To All Lady Visitors of Our Store On Saturday April 17th

We cordially invite you to visit us on Saturday to help us celebrate our Golden Jubilee. Each lady visitor will receive a FREE ROSE.

FREE — FREE

$50.00 KARPEN Lounging Chair

Each visitor to our store on Friday or Saturday, April 16 and 17 will receive a ticket entitling them to a chance to win a beautiful $50.00 Karpen Lounging Chair, to be awarded at 8:30 Saturday night, April 17th. Don't forget to visit our store Friday or Saturday and get your ticket.

Drawing Will Take Place Saturday Night APRIL 17th at 8:30 AT OUR STORE

FREE $350 KARPEN LIVING ROOM SUITE (GRAND PRIZE)

And 7 Other Valuable Prizes

Our Anniversary celebration offers you a chance to win a valuable Prize. With each purchase or with money paid on account, you will be given a ticket which entitles you to a chance on a valuable piece of furniture. The drawing will take place on the last Saturday night of each month at 8:30 for the rest of the year.

In December your tickets also entitle you to a chance on the Grand Prize . . . a $350.00 Karpen Living Room Suite. Save your tickets, they are valuable.

BRETTSCHNEIDER FURNITURE CO.

111-113 W. College Ave. *"50 Years of Faithful Service"* Appleton, Wis.

NEWSPAPER ARCHIVE®
NEWSPAPER ARCHIVE®

Fine Quality Rugs, Carpets, and Linoleums Offered at Money Saving Prices!

To celebrate our Golden Jubilee, we are offering sensational values in Rugs, Carpets, and Linoleums . . . all of the finest quality at special money saving prices. If you need new floor coverings by all means come in and see our complete selection.

Phone 309, our representative will be glad to call, take measurements, and give estimates on floor coverings, window shades, Venetian Blinds, etc.

SAVE on Fine Rugs

Size 9x12. An early purchase saves you $55.00 on these Gulistan rugs. We have a few drop patterns of these fine domestic oriental rugs.

2—9x12 Gulistan Rugs. Reg. $165 at .. $110
1—9x12 Gulistan Rug. Reg $165 at $125
4—9x12 Hindustan Rug. Reg. $100 at $78
2—9x12 Super Herati Worsted Rug. Reg. $125 at ... $95
3—9x12 American Oriental Rug. Reg. $65 at $49.85
1—9x12 Modart Frieze Rug. $135 at . $98
1—9x12 Washed Wilton Rug. Reg. $95 at $69
3—9x12 Plain Broadloom Rug. Reg. $42, at ... $33
1—9x12 Wilton Oriental Type. Reg. $78 at $59

Heavy Pile Carpeting! Broadloom! - Velvet! - Wiltons!

Priced to give you savings

Wilton Carpeting. 27 inch width. Two tones, all over patterns. Close weave, per yard at .. $3.15

500 yds. 27 inch Wilton Carpet. Special, per yd. $3.95

200 yds. 27 inch Wilton Carpet. Special $4.50

This price includes making and sewing of carpet.

Wilton Rug Specials

$105 — 9 x 12 SPECIAL WILTONS ... $69.50

$72 — 9 x 12 SPECIAL WILTONS ... $54.00

$59 — 9 x 12 SPECIAL WILTONS $47.50

$57.50 — 9 x 12 SPECIAL WILTONS ... $45.00

Axminster & Velvet Rugs

All sizes and patterns to choose from at these anniversary prices.

9x12 Axminster Rugs Reg. $39.50, Special . .. $29.50
9x12 Axminster Rugs Reg. $49.50, Special ... $38.00
9x12 Axminster Rug. Reg. $59.50, Special . $48.00
11-3x12 Axminster and Velvet Rugs at ... .. $33.00 to $75.00
11-3x15 Axminster Rugs at . ... $45.00 to $95.00

Other grades and sizes priced accordingly.

Your Guests Will Marvel at These

Delmar Tufted Cotton Rugs

In Your Bathroom

Soft, fluffy, tufted cotton Fast colors in all new patterns. Seat covers to match. Priced at $2.95 and up.

Small Throw Rugs

Wiltons — Velvets — Axminsters — 27x54.

33 1-3% Discount

Every Home Needs New Shades

Special Selling Quality Shades Are Economy in the Long Run Shades, extra heavy, 3'x6 ... 75c

Shades, hand made, 3'x6' ... 98c

Shades, hand made and washable splendid quality. Special each $1.20

KIRSH VENETIAN BLINDS

The Ideal Venetian Blind for every home

Wood slat blinds with enclosed metal top . 50c sq. ft.

Metal slat blinds with enclosed metal top . .. . 55c sq. ft.

Armstrong Linoleums

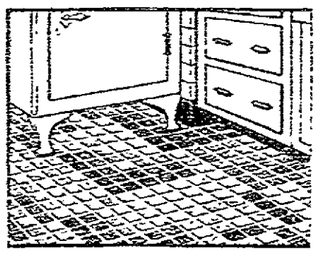

Beautiful rooms are built up from the floor. Armstrongs inlaid floors with harmonizing walls, curtains, drapery, and rugs. New spring patterns to choose from. All grades. Prices include cementing to floor over felt. 9x12 room installed for $22.50.

We also have the asphalt tile, rubber tile, linoleum floors to show you. Have your floors laid the Brettschneider way. Expert workmanship on linoleum for sink and cupboard tops, base and base work, custom made inlaid floors.

Standard Quality Inlaid, at ..... $1.89 to $2.35 sq. yd.

Medium Quality Inlaid, at ..... $2.45 to $2.95 sq. yd.

Heavy Quality Inlaid, at ..... $2.95 to $3.50 sq. yd.

These prices include laying, cementing over felt.

BRETTSCHNEIDER FURNITURE CO.

50 Years of Faithful Service

BRETTSCHNEIDER'S INVITE YOU OF OUR TE

GOLDEN JUB

1887 "FIFTY YEARS OF F

Karpen Related Group

The priceless charm of truly American things is seen in these Karpen reproductions. Graceful frames of genuine Honduras Mahogany, beautifully finished. Fabrics patterned in character with design.

The Karpen "Stanton Hall" Sofa Priced Moderately at ..... $139.

The Karpen "Stanton Hall" Chair. A real value at — $68.

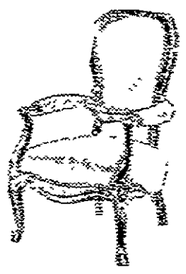

The Karpen "Wakefield" Open Arm Chair featured at — $35.

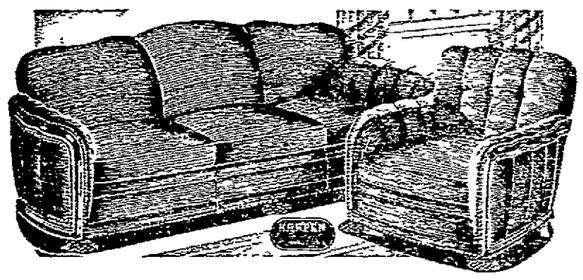

Karpen Rust or Green Angora Mohair Suite

In an artistic frame of genuine Honduras Mahogany. Channeled Spring upholstery. A 50th Anniversary special at $198

KARPEN Guaranteed FURNITURE

Wins a Place of Honor at Our Golden Jubilee

SUPREME QUALITY

Priced Supremely Low

The name KARPEN is synonomous with good furniture. It has been closely associated with Brettschneider's over a long period of years and is so widely known in the Appleton area, that we give it an honored place in our anniversary celebration. We invite you to see these and many more of the Karpen pieces which we are featuring as Anniversary Specials. Inspect the fine woods, rich coverings, and test their deep comfort.

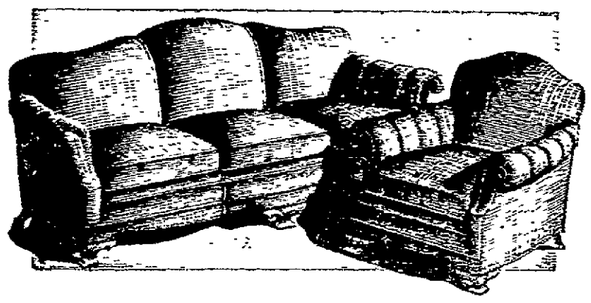

The New Karpen Loompoint Frieze Suite

Low broad arms with carved mahogany frames. Full spring upholstered seats and backs. Your choice of 12 popular colored coverings. Special at only $98

Karpen Brocaded Mohair Suite

This beautiful suite may be had in brown or rust. A remarkable value in a Karpen guaranteed living room suite. Spacious and comfortable and priced amazingly low for such fine quality $149

Special Combination Offer

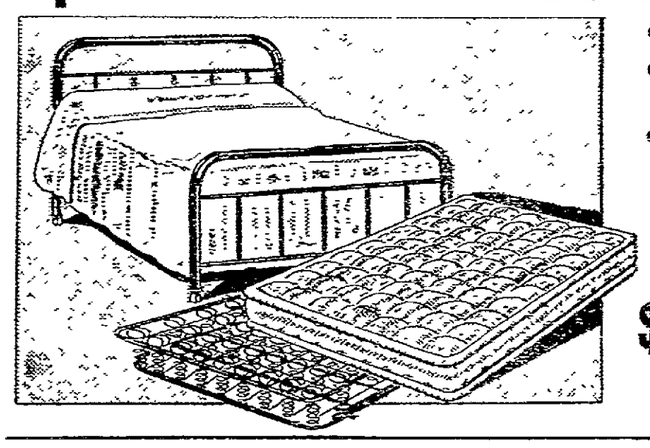

- Metal Bed
- Cotton Mattress
- Coil Spring

All 3 For Only $17.95

SIMMONS Innerspring Mattresses

Assorted Damask, Sateen, Woven Striped Covers in only 1 and 2 of a kind, so come early. Regular $26.65 value $17.95

Box Springs to match at $17.95

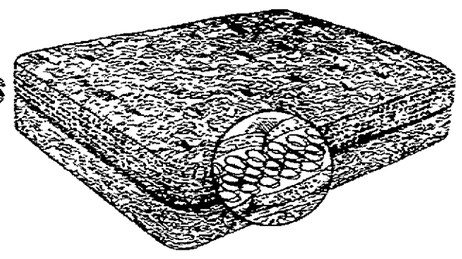

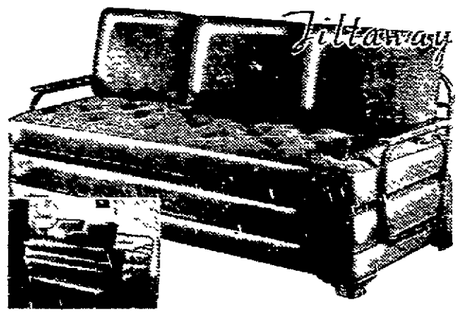

SIMMONS STUDIO COUCHES

You get Simmons famous style and quality at big savings. Beautiful covers in many different patterns and colors. A wide choice of styles. Each couch opens to a double or twin beds. Groups Specially Priced at —

$29.75 to $49.50

Sight Saving Light

FOR EVERY TASK

Don't take chances with your eyes! You can have correct light for every seeing purpose with this new Rindsberger Certified I. E. S. Better Sight Lamp.

It gives you six levels of properly diffused, glareless light so that you can have the light you need for the task in hand at the turn of the switch.

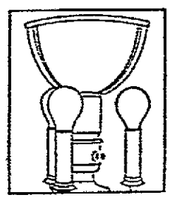

Lamp featured has opal glass bowl pictured above that diffuses light and eliminates glare. It also reflects light upward for indirect illumination. Candles serve for auxiliary lighting

This new lamp complies with all specifications, developed by the famous Illuminating Engineering Society, to protect eyesight.

If you paid a thousand dollars, you could buy no finer lamp for the protection of the eyes of your family. $9.75

These Lamps sell regularly for much more . . . but they have been specially priced for our Anniversary Event at only .. ..

NEWSPAPER ARCHIVE®

TO SHARE IN THE BIG SAVINGS
UMPHANT
ILEE EVENT
AITHFUL SERVICE" 1937

During This Great Event-
BERKEY & GAY
DINING ROOM FURINTURE
at the price of ordinary pieces

This beautiful "HEPPLEWHITE" Dining Room Suite (Shown at the right) is fashioned of Mahogany. Each piece has been built by craftsmen long skilled in fine furniture making. The finish of the suite protects as well as enhances the natural loveliness of the woods. This eight piece Hepplewhite Suite, made by the famous Berkey and Gay has been specially priced for this Golden Jubilee at only —

$169.00

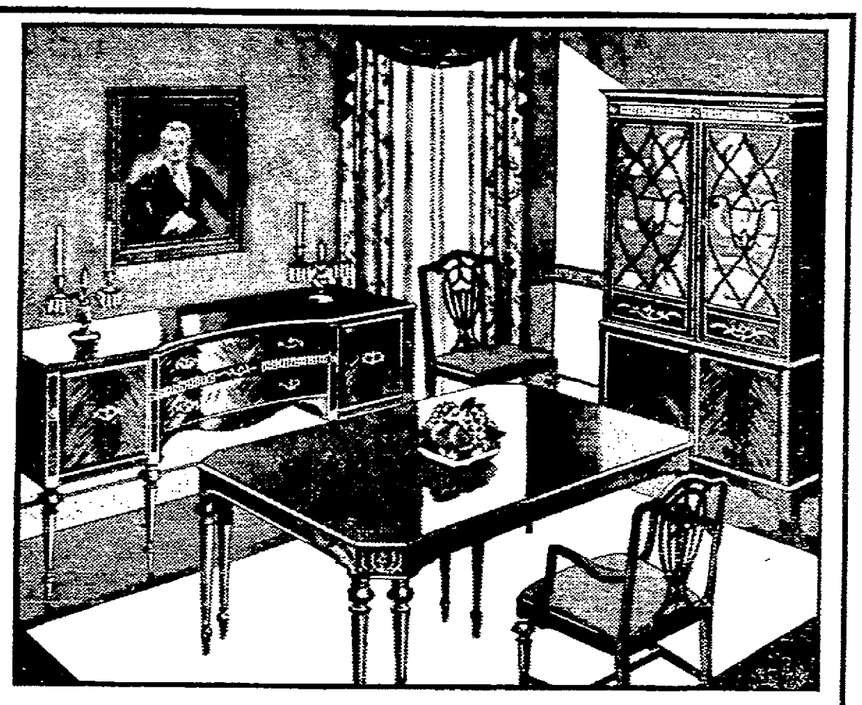

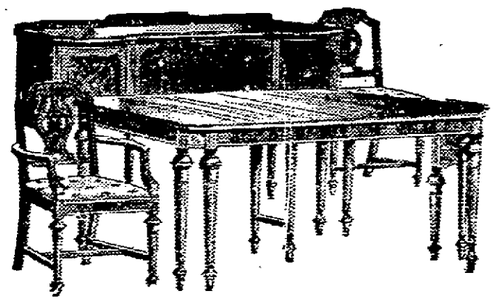

Breakfast Sets

When you can buy a genuine Meier Pullman Breakfast set as low in price as we are featuring them in this Anniversary Event, then you know you have the utmost in Quality and Value. Don't miss these amazing values.

$16.75 to $48.00

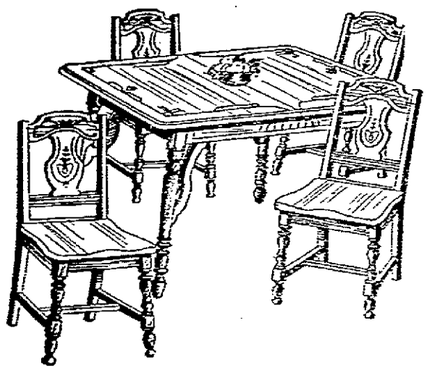

8 Piece
Dining Room Suite

Never before have we offered a Dining Room Suite of such quality and excellence at such a low price. Suite consists of Table, Buffet, Hosts Chair and 5 side Chairs. If you need a new Dining Room Suite, don't miss this value **$79**

Occasional Chairs

A fine group of Occasional Chairs in a wide variety of styles, coverings, and colors. One group specially priced for this event at only —

$6.75

Other Groups at $15.00 and up

Knee Hole Desks

$19.75 to $50.00

Here is your chance to get that Knee Hole Desk you have always wanted for your library or living room. A wide selection to choose from.

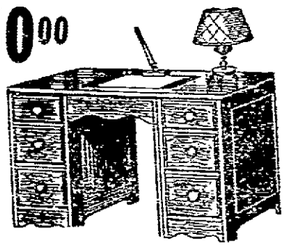

GRAND RAPIDS
Imperial Tables

WALNUT END TABLE with turned and fluted legs. Special Anniversary value $8.75

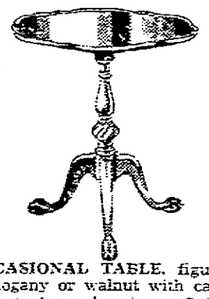

OCCASIONAL TABLE, figured mahogany or walnut with carved legs, Special at $15

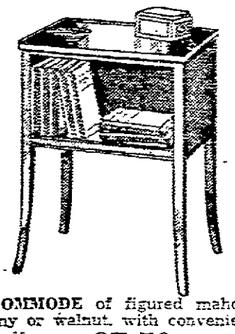

COMMODE of figured mahogany or walnut, with convenient shelf — $7.50

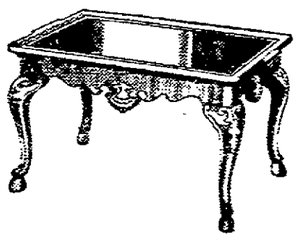

COFFEE TABLE in mahogany or walnut, with removable top glass tray. Special groups at — $7.50 to $29.75

Other Anniversary Specials

Card Tables	Bridge Sets	Karpen Genuine Leather Hassocks
$1.75 Value	Table and Five Chairs	
98c	$8.75	$1.98

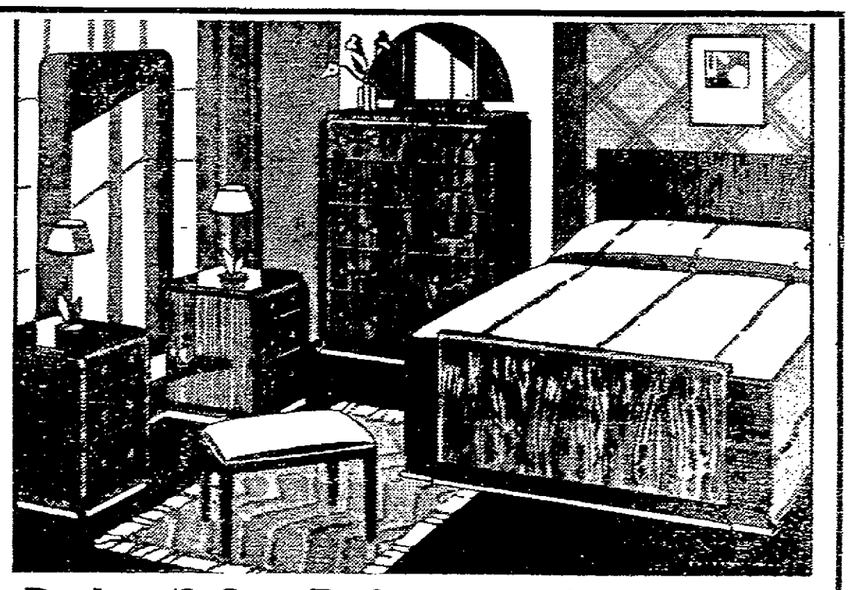

Berkey & Gay Bedroom Suite

This beautiful Berkey and Gay Bedroom suite is ultra modern in design, yet so simple in its graceful beauty, so perfectly proportioned, and with lines so soft and flowing that it is appropriate in a home where other rooms are furnished with traditional styles. Constructional features as well as the style bespeak the high quality of Berkey and Gay craftsmanship **$250**

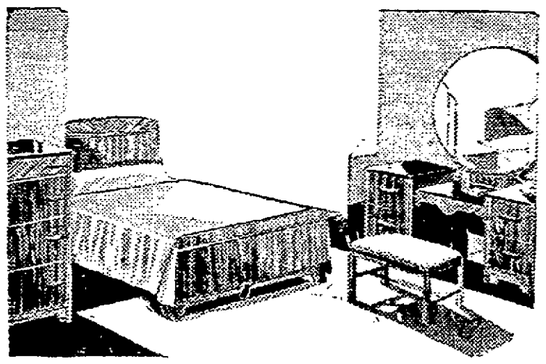

4 Piece
Bedroom Suite

This popular 4 piece Walnut Bedroom Suite consists of Bed, Chest, Vanity and Bench. Fine quality throughout and priced extremely low for this Anniversary selling.

$89.00

Important Showing of Our New Drapery Fabrics at Importantly Low Prices!

In planning windows for your home, you will want to see our collection of distinctive and beautiful fabrics. Colorful new printed twills, quaint homespun weaves, and delightful novelties, all attractive and practical — perfectly suited to the decorative needs of your home. Come in and consult our experts, they will be glad to suggest and advise you in your own decorating problems.

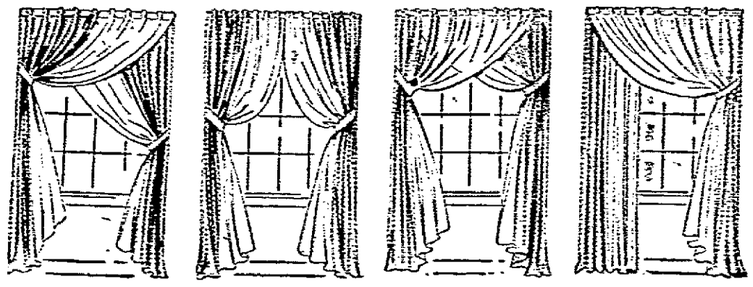

Ritz-Carlton "Double Four"
The Curtain That Set a New Fashion!

Made up of Rayon Fabric . . . beautifully sheer and of unusual texture interest. Two full widths to each curtain give a lavish look. Lovely over Venetian Blinds.
Two-tone blends or one color styles, in a wide range of colors including all the new and unusual colors for Spring. 2½ yds. long, complete with tie-backs.

$5.95 PR.

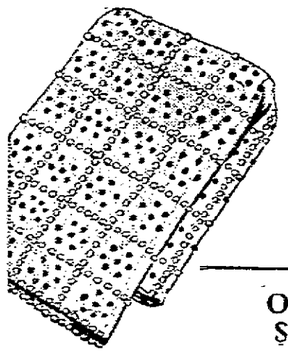

HAND TUFTED AND HAND FLUFFED
Candlewick Spreads

Our Spring Shipment of Spreads has just arrived. Quaint Old-Fashioned Design as well as Contemporary and Modern.
Lovely and unusual color combinations. All made up on extra quality muslin and chambray. Prices range from —

$3.50 to $20.00

Other Spreads $3.95 to $9.50 include hand made Applique numbers, Tailored Moire and Taffeta, Rayon and Cottons.

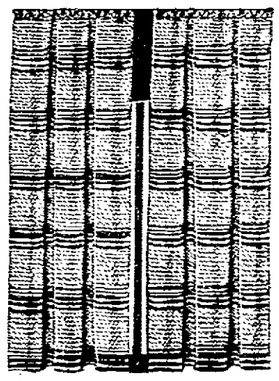

NOVELTY DRAPE NET CURTAINS

In lustrous Rayon and soft rich Chenille. Two and three tone color combinations. Some made up with pinch pleated tops, others to shir softly on the rods. These are ideal for the Spring and Summer months, adding color but not excluding light and air.

Prices range from —

$2.50 to $4.50 pr.

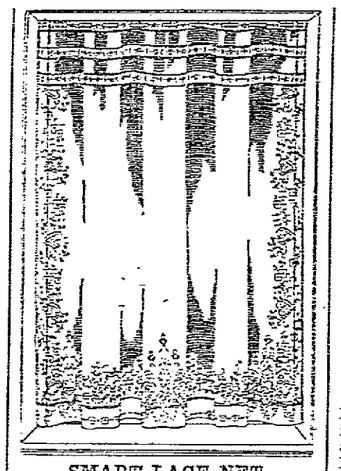

SMART LACE NET CURTAINS

In new weaves and designs for the Spring Season. Featuring Combination Nets, Filet, Shadow and Novelty Weaves. We have several patterns made up in panels, pairs and yard goods to match. With and without adjustable tops. Prices range from —

$1.00 to $4.95

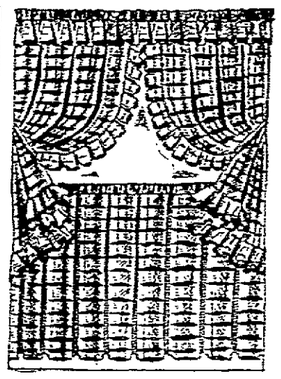

COTTAGE SETS
Many unusual and Novel styles, including Royal-tex, Normandie and Jack & Jill. All the popular colors. Priced from —
$1.00 to $1.95 Set

ORNAMENTAL DRAPERY CRANES in various finishes to harmonize with your draperies.
59c to $2.50 Pair

WOOD POLES. Stained and antique ivory finish.
$1.98 to $3.50 for 3 ft. set

TRU-TONE PRINTS

A lovely new Twill Weave, velvet like in texture: rich background colors of Burgundy, Turquoise, Brown, Coral, Empire Blue and Tile bring the design into beautiful relief when hung to the light. These Twills are guaranteed sun and tub fast. 50 inch width priced per yd. at 89c, $1.00 and $1.25
36 in. widths, per yd. at 59c

RAYON HOME SPUN

Lustrous diagonal weaves and lateral stripes, heavy enough to hang without lining. Colors include, Brown, Burgundy, Blue and Copper. In the 50 in. width and guaranteed sun-fast. Priced per yd. $1.75

IMPORTED 50 IN. HOMESPUN

In the new darker color combinations. Very Specially Priced, yd. $1.00

FULL FASHIONED CRISS-CROSS CURTAINS

Fluffy Cushion Dot on fine, sheer grenadine, in a lovely new eggshell tone. 6 in. ruffles of generous fullness. Each curtain is 54 in. wide. Cornice ruffle and tie-backs. An unusually beautiful curtain.
Priced per pr. $3.00

LOVELY BED ROOM CURTAINS

Flounced, Tailored and Priscilla styles. Pastel shades, Ivory, Ecru and the popular Empire Colors. Prices range per pr., from ..... $1.00 to $4.50

ONE SPECIAL GROUP OF 50 IN. WIDTH PANELS

With slotted tops, making them very easy to hang. 2½ yd length. Regular $1.19 value. Special ea. $1.00

BATH ROOM CURTAINS

In 54, 60 and 63 in. lengths. Colored dots on ivory ground, dainty pastel combinations. Applique and Embroidered numbers.
Priced per pr., from .... $1.00 to $1.95

BRETTSCHNEIDER FURNITURE CO.
50 Years of Faithful Service

NewspaperARCHIVE®
NewspaperARCHIVE®

FIFTY YEARS of FAITHFUL SERVICE

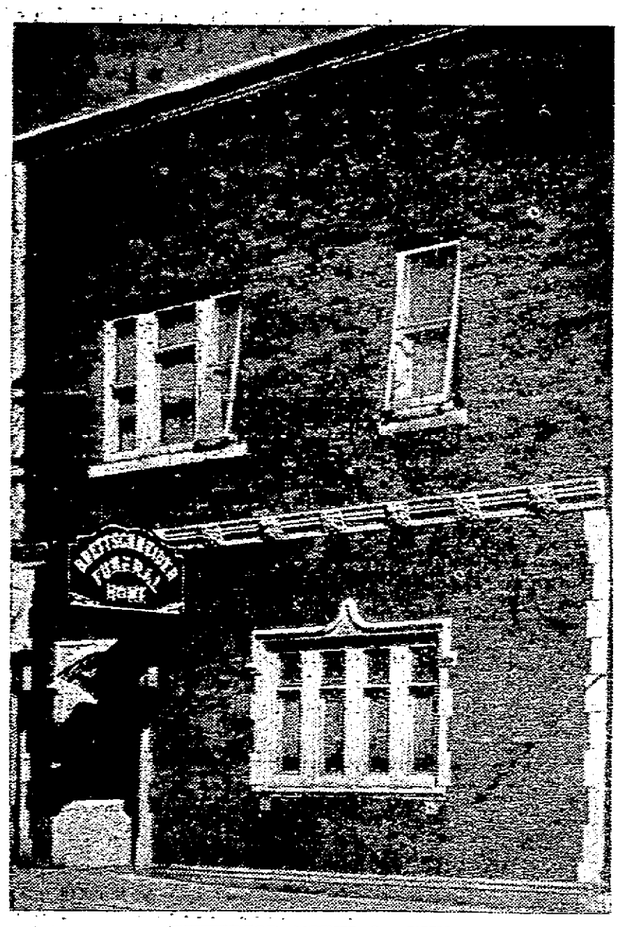

EXTERIOR VIEW OF THE BRETTSCHNEIDER FUNERAL HOME

The above view shows the main floor entrance to Brettschneider's modern Funeral Home on South Appleton Street.

have taught us how an exacting and delicate duty should be performed

There have been occurrences during our fifty years as funeral directors which have proved that our creed of Faithful Service is not only well-founded but is also indispensable to our success. Our steady growth during the past half-century, our modern funeral home, our complete facilities---all of these are obvious rewards for following this creed.

Looking beyond all this--as important as it is--we see an even greater reward. It is a reward that cannot be recorded in words, dollars, or equipment. It is the greatest satisfaction that we could hope to achieve.

It is, briefly, the sincere gratitude expressed to us by bereaved families whom it has been our privilege to serve. Many times these people have come to us to tell us how deeply they have appreciated the manner in which we fulfilled our obligations to them.

In all sincerity, we could ask for nothing more.

THE CHAPEL ROOM

The Chapel Room of Brettschneider's Funeral Home is large and spacious. It will accommodate 175 people, the room is beautifully decorated.

MR. AUGUST TRETTIN (at Left) President of the Brettschneider Funeral Home and Furniture Co.

MR. GEORGE BUESING (at Right) Secretary and Treasurer of the Brettschneider Funeral Home and Furniture Co.

THE NIGHT MAN'S ROOM

In keeping with its modern aspect, the Funeral Home has a separate night man's room on the second floor. This feature places our services within the reach of all at any hour of the day or night.

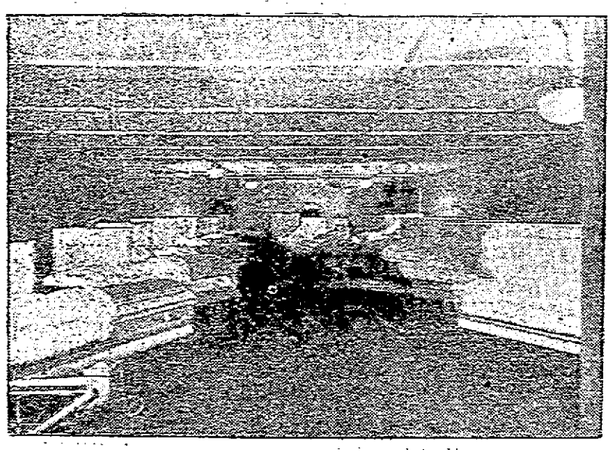

THE CASKET DISPLAY ROOM

The second floor of the Funeral Home is occupied by a display of caskets and burial equipment. Our unusually fine display offers a complete selection.

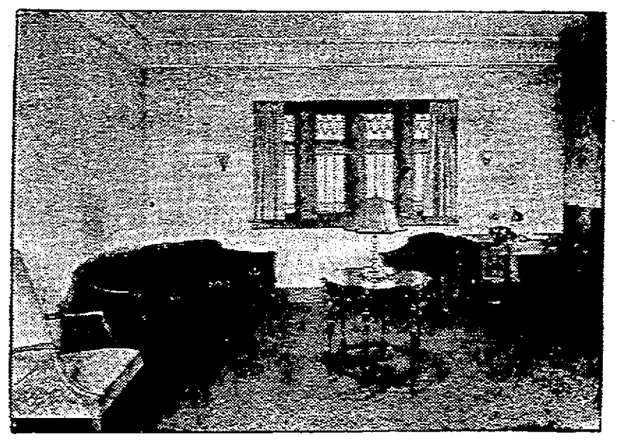

THE FAMILY ROOM

This private family room is placed at the family's disposal during the funeral and at all other times during the bereavement.

Our Funeral Home is open at all times for inspection, feel free to come in any time and inspect our beautifully proportioned funeral home. When you visit this modern funeral home, be sure to see the New Hammond Organ, recently installed and dedicated.

Brettschneider Funeral Home

112 S. Appleton St. *1887——1937* **Phone 308R1**

NewspaperARCHIVE®

Students Cited For Attendance At Rural Schools

Pupils Neither Absent Nor Tardy in March Are Listed

Lists of rural school pupils who were neither absent nor tardy in March have been sent by teachers to F. P. Young, county superintendent of schools.

Pershing school, town of Ellington, Miss Frances Kelly, teacher, Kathleen and Franklin Roesler, DeLellis Sommers, Angeline, Elmer and Clarence Schroth, Earl Kettner, Irvin Schroth, Leonard and Arnold Tennie.

Pleasant Valley school, town of Cicero, Miss Doris Nelson, teacher, James Court, Emil Gosse, Allen Jeske, Doris Bringman, Doris Loewenhagen, Ethel May Jeske, LeRoy Abel, Erma Druckrey, Joyce Marcks, James Marcks.

Elm Hill school, town of Oneida, Miss Mary Appleton, teacher, Marjorie Metoxen, Beverly Skenadore, Lois Skenadore, John Vandenberg, Eunice Johnson, Geraldine Cornelius, David Giese, Carol Polzin, Donald Skenadore, Henry Skenadore, Mary Walsh.

Forest View school, town of Osborn, Miss Irene Appleton, teacher, Teddy Schuh, Dicky Wells, Donald Wells, Margaret Green.

Sunnyview school, town of Greenville, Miss Alice Trettin, teacher, Eben Neubert, Robert Peters, Mildred Schroeder, Donald Schultz, Richard Peters, Norman Krull, Dorothy Schultz, Lois Neubert, Elsie Ernst, Caroline Schultz, Bernice Schultz, Lorraine Spreeman, Duane Sager, Eugene Abendroth, Donald Ernst.

R. Nodine Named Scout Head of Region Seven

Ralph Nodine, Boston, has been appointed Boy Scout executive of region seven and will assume his new duties, May 1, according to Arthur A. Schuck, director of the division operations. Mr. Nodine succeeds L. A. Ramsay, who has been promoted to assistant director of the division of operations.

Mr. Nodine has served as scout executive of Chicago, Aurora and Milwaukee councils. For the last eight and one-half years he has been regional executive of region one in the New England states.

GRIN AND BEAR IT

By Liebly

"Where do we tee off for this 19th hole we've heard so much about?"

Receive Sealed Bids For Street Materials

Sealed bids are being received by the city for street materials until 2 o'clock Tuesday afternoon, April 27. Included in the materials to be purchased are about 500 yards of crushed stone of ¼ to ⅜ inch and 100 yards of ¾ to 1½ inches; two cars of vitrified sewer pipe, 8, 10 and 12-inch sizes; two cars of No. 2 paving brick; 10 tons of cold laid asphaltic paving material; and a small car of road oil.

Apply for Positions of Sealer, Weigh Master

Applications of Joseph A. Hodgins, city sealer of weights and measures, and Alex Robodeau, weigh master, for reappointment to their positions have been filed with City Clerk Carl Becher. The sealer appointment is made by Mayor Goodland while the new common council will select the weigh master at its organization meeting next week.

Receive Cloth Material For WPA Sewing Project

A shipment of government surplus goods including 340 yards of chambray cloth, 537 yards of muslin and 197 yards of diaper cloth have been received here for the Outagamie county WPA sewing project, according to Mrs. H. J. Dresely, supervisor. The chambray and muslin material will be used for making mens shirts, slips and sheets.

White Lead Cause Of Stock Deaths

State Veterinarian Urges Removal of Old Paint Pails, Brushes

As a precaution against lead poisoning which causes the death of hundreds of cattle in Wisconsin each year, old paint pails, paint brushes and other materials containing white lead and left strewn around farm property should be destroyed and buried, Dr. Wisnicky, state director of livestock sanitation, advised Wisconsin farmers today.

In a communication received by R. C. Swanson, county agent, Dr. Wisnicky said time spent during the annual spring cleanups of premises in seeing that these hazards to the lives of cattle are removed may prove valuable on many farms, Dr. Wisnicky stated.

"White lead, commonly contained in paints, is very poisonous to cattle," he said. "Usually, a considerable number of animals in one herd become affected. Last year eight head of cattle died from lead poisoning on one farm in Oconto county.

"Make sure," he re-emphasized, "that no materials or compounds containing white lead are strewn around pastures, cowyards, or elsewhere on the premises."

Hollywood News And Gossip

BY ROBBIN COONS

Hollywood—The Hollywood accent today is on accents, notably the French.

While Representative Dickstein argued in Washington his bill to restrict the importation of foreign artists, Hollywood already was in the midst of such a harvesting of foreign talents as it had not known since pre-talkie times.

When Maurice Chevalier left, the French counted for little in the Hollywood cash register until Simone Simon and Charles Boyer chalked up decisions. They have been followed by Fernand Gravet (strictly speaking a Belgian), Else Argall and Germaine Aussey. Annabella—that's all—finds the welcome mat out since her "Wings Of The Morning."

* * *

The current vogue for foreigners is in contrast to the celerity with which they are deposed in early talkie times. Emil Jannings, Conrad Veidt and Vilma Banky were among the leaders who called it a day in English-speaking films. Many supporting players—typically Armand Kaliz, Mischa Auer, Albert Conti—either spoke English well enough to stay on or learned it, but Garbo and Jean Hersholt were among the few stars who held their own—until Chevalier from France and Dietrich from Germany started the new "foreign invasion."

The English accent already had become a thing to be imitated, if possible, but Britons came and triumphed despite that. Leslie Howard, Herbert Marshall, Merle Oberon, Errol Flynn, Freddie Bartholomew, Reginald Owen, Basil Rathbone, Margot Grahame, Robert Donat, Douglas Walton, Patric Knowles and Heather Angel are among the British with positions more or less secure in Hollywood.

* * *

Hollywood thinks a great deal of foreign talent—but only when this talent clicks at the international box-office. Sam Goldwyn spent a fortune on Anna Sten's career, but seemingly to no avail. Warner's exploited Lil Dagover, but she made only one film here. Fox tried hard to put over Lilian Harvey, who should have won but didn't.

The fate of any newcomer, foreign-born or native, may be the same. Metro did not know what it had in Luise Rainer until Myrna Loy walked out on a picture and Rainer took the role. She won the academy award this year. Her fellow-Austrian, Paul Muni, did likewise.

Please Drive Carefully

WHY GROW OLD?

When stomach, liver and intestine grow weary, YOU ARE GETTING OLD. Occasionally you are troubled with some of these common effects: headaches, heartburn, loss of appetite, indigestion, dyspepsia, gas, sour stomach, dizziness, spots before your eyes, pains in shoulders, arms, back and legs. If this is true you have become a victim of premature OLD AGE.

WHAT ARE YOU GOING TO DO ABOUT IT?

Surely you don't want to become old before your time. Why not go to your druggist and get a bottle of Tonic Stubenvoll, TS as it is commonly known. Start taking it regularly and see how soon those worn-out, weary organs of yours will be restored to normal function. Enjoy life as it should be enjoyed—Don't get old until you are old.

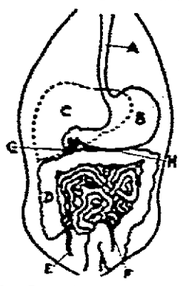

A—Oesophagus (Connects Mouth and Stomach)
B—Stomach (Secretes Gastric Juice, pepsin and Hydrocloric Acid) TS contains Pepsin and Hydrocloric Acid, thus aids the stomach in tearing down proteins and liquifying foods.
C—Liver (Secretes Bile, which digests the fats and oil in our food). TS Produces normal flow of Bile.
D—Large Intestine.
E—Vermiform Appendix (Often becomes infected due to faulty elimination).
F—Small Intestines.
G—Gall Bladder (Causes trouble when Bile flow is congested.)
H—Pancreas (Pancreatic Juice digests sugar, albumen and starch). TS contains Pancreatin.

COLDS

Pneumonia, colds and other contagious diseases need not be feared when the body is in A-1 condition. A body which has resistance will ward off these contagious diseases. TS restores energy and strength and helps your body build that resistance which is so necessary in fighting disease. Try a bottle of TS today.

Free Trial Offer

Take this advertisement to Schlintz Bros. Store today and get a Free Sample bottle of TS. Start taking it according to directions and notice how it will restore pep and strength in just a few days. If your druggist is out of samples send a postcard to T. S. LABORATORIES, Inc., Dept. A-11, Shawano, Wis. and a free sample will be sent you immediately. No obligation.

YOURS for only $5.74 A MONTH

..It's a PERFECTION Oil Range

• Here is a truly modern oil range—porcelain enameled finish, completely enclosed burners and fuel reservoir, oven at convenient cooking-top height. Built for a lifetime of satisfaction.

Five fast-as-gas High-Power burners with instant control. "Live-Heat" oven with air seal insulation for perfect baking.

Its beauty and convenience have made it the largest selling Perfection range of all time. See it today. Liberal allowance on your old stove.

HAUERT Hdwe. Co.

Aug. A. Arens J. J. Hauert Theo. G. Hartjes

307 W. College Ave. Phone 135

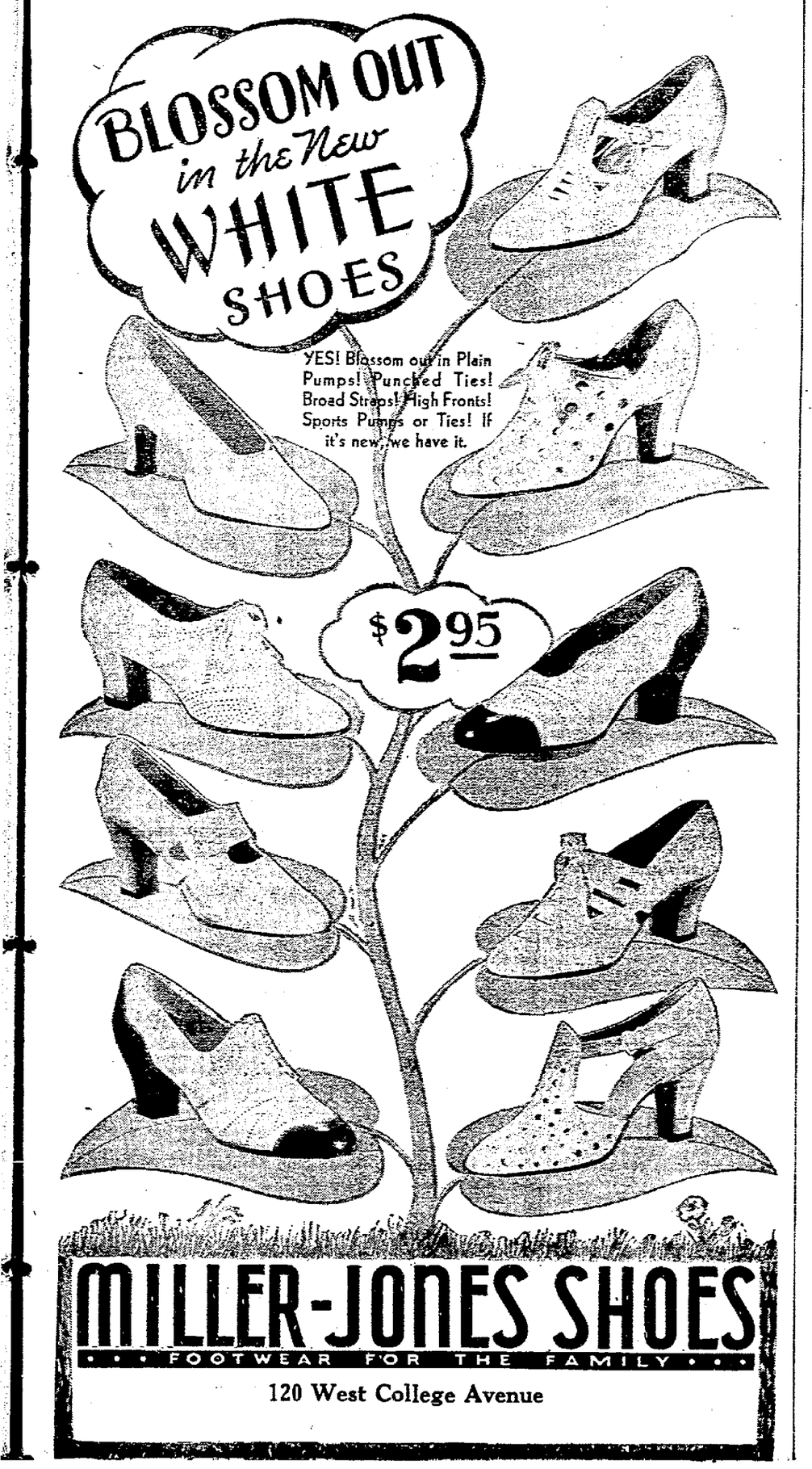

FROM ARCTIC COLD to blazing tropical heat . . . more than 100 degrees stand between the temperature extremes of winter and summer in Wisconsin! That is why Wadhams *originated and pioneered* the seasonal rebalancing of motor fuel . . . why Mobilgas is refined not only in *winter* formula . . . and in *summer* formula . . . but also in special formula for the months *between!* Fill with it . . . through ALL seasons . . . and enjoy the harmonized *seasonal balance* of power and long mileage, easy starting and smooth knocklessness that has made Mobilgas the standout favorite in this territory!

Mobilgas Mobiloil *at all* Wadhams STATIONS AND DEALERS

NEWSPAPER ARCHIVE®

Neenah Selected For State Tennis Tourney May 21-22

Invite Teams and Players From Wisconsin Schools To Enter Meet

Neenah—The state high school tennis meet will be held under the auspices of Neenah High school May 21 and 22. "High school tennis is a growing sport and many schools are recognizing tennis as a major sport," John Holzman, local school principal, said today. "Last year's tournament had entries from 22 schools and more are expected this year," he added.

High school tennis teams and players of Wisconsin have been invited to participate in the 1937 tournament. School teams are encouraged but individual players are equally as welcome. The tournament will include singles and doubles competition with trophies for individual winners and the team winner. Two boys may enter the singles division and one doubles team is permitted but no boy may enter both.

Manitowoc Victor

Manitowoc won the meet last year with six points, Oshkosh was second with five, Milwaukee North third with four, Milwaukee South and Milwaukee Washington won fourth and fifth with three points and Neenah was sixth with one point. Schools participating last year are as follows:

Waukesha, Milwaukee South, Milwaukee North, Shorewood, Milwaukee Lincoln, Racine Horlick, Kenosha, Oconomowoc, Green Bay East, Wisconsin High Madison, Milwaukee Washington, Two Rivers, Fond du Lac, Menasha, Neenah, Oshkosh, Hilbert, Waupun, Manitowoc, Eau Claire, West Bend, Milwaukee West.

Neenah will furnish sleeping accommodation at one dollar a person per night and coaches desiring such accommodations are requested to notify Mr. Holzman not later than one week prior to the tournament.

About 15 dozen balls are usually needed and six dozen will be furnished by the Wisconsin Interscholastic Athletic association. No entrance fee is required and eligibility blanks with rankings of players must be sent to P. F. Neverman, secretary of the association, by May 14.

Nine Accidents in County in 10 Days

Doubles Number Reported In Same Period Last Year

(Post-Crescent Oshkosh Bureau)

Oshkosh — In the first 10 days of April there were nearly twice the number of accidents in Winnebago county as there were in the same period in 1936, a report of Floyd L. Wright, statistician for the County Safety Traffic council reveals.

In the first 10 days this month, there have been 9 automobile accidents in the county, resulting in 3 deaths and 5 persons injured, with 10 cars damaged. Last year, in the first 10 days in April, there were only 5 accidents, 3 persons injured, no deaths, and 9 cars damaged.

Causes for the nine accidents this month are collision at intersection 4, collision with fixed object 3, head-on collision 1, and collision with parked car 1.

Mr. Wrights stated that to date in 1937 there have been 116 automobile accidents in Winnebago county. They have resulted in five deaths with 68 persons injured and 13 cars damaged. Last year in the same period, there were only 73 accidents, resulting in 4 deaths, 34 persons injured and 108 cars damaged.

Ordinance to Combine City Posts at Neenah

Neenah—An ordinance combining the offices of building inspector and city assessor is expected to be presented at a meeting of the common council at 7:30 Monday evening in the council chamber of the city hall. Alderman John Stilp suggested the change at the last meeting and John O'Leary, city attorney, said he would prepare the ordinance for consideration at the next meeting.

A. G. Prunuske is serving as city engineer and building inspector and John Blenker is the city assessor at the present time. A report on the possibility of furnishing fire protection to the townships of Neenah and Menasha is expected to be made by Harry S. Zemlock, city clerk.

To Hold Trap Shoot at Lakeview Park Sunday

Neenah—Another in the series of trap shoots sponsored by the Twin City Rod and Gun club will be held at 1 o'clock Sunday afternoon at Lakeview park, according to A. W. Hass, president of the club.

The shoots are open to all Fox river valley sportsmen. Carl Haufe, Neenah, led the 21-yard handicap division last Sunday by breaking 23 out of 25 clay pigeons.

The Twin Cities office of the Appleton Post-Crescent for its editorial, circulation and advertising departments is located at 519 N. Commercial street and the telephone number is 1100. News items, copy or orders for advertising and orders for subscriptions may be left at the office or may be telephoned. This number also may be called before 7 o'clock in the evening for delivery of papers missed by carriers in Neenah or Menasha.

Twin City Home Show Nets Profit of $721

Neenah—Net proceeds of the second annual Twin City Home show sponsored by the Neenah Kiwanis club totaled $721.96, according to an announcement made by A. C. Haselow, general chairman of the project and president of the club, this morning. The entire amount will be spent locally for underprivileged child work and other worthy causes, Mr. Haselow said.

Expenses for the show amounted to $755.35 and the income totaled $1,477.31. The home show, staged in S. A. Cook armory last Thursday, Friday and Saturday evenings, was attended by about 4,000 persons and was considered one of the most attractive and instructive shows presented this year outside of Milwaukee.

Ineligibility to Be Aired at Meet

Northeastern Wisconsin Conference Officials To Meet

Neenah—A group of Neenah High school faculty members will attend a meeting of Northeastern Wisconsin conference officials at the Beaumont hotel in Green Bay at 6:30 Wednesday evening, April 21. One of the matters to be considered is the ineligibility clause in conference rulings.

The scheduled discussion is said to be an outgrowth of the decision made on the ineligibility of Guy Wideman, Menasha, without the forfeit of any athletic contests in which he participated while over age. Menasha High school officials contended they did not know Wideman was older than the age limit because of inaccurate birth records. The clause to be considered states the school must forfeit contests to opponents whether the athlete participated "knowingly or unknowingly" of his age ineligibility.

The possibility of eliminating the center jump with the exception of the beginning of the basketball game and at the start of the second half will be discussed and action is expected on the proposed ruling. The 1937-38 basketball schedule will be submitted and officials assigned.

Organize 4-H Club in Town of Black Wolf

(Post-Crescent Oshkosh Bureau)

Oshkosh — A meeting was held at the Widmer school, town of Black Wolf, Tuesday evening, for the purpose of organizing a 4-H club. Young people from Widmer, Black Wolf, Lakeside, and St. John's Lutheran school attended. Theodore Auchting, route 1, Oshkosh, was chosen for the boys' leader and Mrs. Carl E. Steiger, Oshkosh, was chosen for the girls' leader. There are 22 members, both boys and girls.

Officers elected include Vernie Zentner, president; Sybil Foster, vice president; Walden Auchting, reporter; Robert Kelly, secretary; Carl Streblow, treasurer. It was decided to hold future meetings the second Friday of each month at the Black Wolf town hall.

Six Teams Will Enter State Eagles Tourney

Neenah—Neenah will be represented at the Wisconsin State Eagles bowling tournament at Kenosha Saturday and Sunday by six teams. Following are the teams and their personnel:

Gilbert Paper Co.—A Hennig, G. Gilbert, E. Haase, J. Muench, V. Suess; F. O. E. 1099—J. Beisenstein, O. Steffenhagen, H. Korotev, G. Seitz, Ed Malouf; Karisny Specials — J. Karisny, C. Handler; L. Schmidt, F. Wege, J. Creavin; Stanelle Service—F. Stanelle, B. Weinke, W. Loehning, H. Haase, L. Mongan; F. O. E. Club—C. Blank, H. Schultz, E. Wright, A. Warren, Otto Wege; Schoenrock Signs—G. Williams, W. Blohm, W. Tulis, L. Schoenrock, A. Schoenrock.

Odd Fellows, Rebekahs To Have Anniversary

Menasha—Twin City Oddfellows and Rebekahs have accepted an invitation from the Rev. Henry Johnson, pastor of the First Methodist church, Neenah, to observe their 118th anniversary at the regular 10.30 worship service Sunday morning, April 25. The service also will be a memorial to the late members of the Menasha Lodge and Betty Rebekah lodge. The two organizations observe their anniversary annually by joining in worship in some local church by a proclamation of the Grand Master of the Independent Order of Oddfellows of Wisconsin.

Authorize Neenah Firm To Deal in Milk, Eggs

(Post-Crescent Oshkosh Bureau)

Oshkosh—Articles of organization of the Danke Dairy, Inc., of Neenah, were filed with George B. Young, register of deeds, today. The company is authorized to buy and deal in eggs, milk, milk products and the storing and handling of milk. Capital stock in the company has been set at $15,000, consisting of 300 shares at $50 each. The articles provide for the usual officers and three directors. The incorporators are George M. Danke, Arthur R. Bauers, and Mabel E. Wilcox, all of Neenah.

Comstock Describes Bull Fight in Mexico

Neenah — Pageantry and dramatics of a bull fight in Mexico were vividly described by G. A. Comstock, Neenah, during his talk on a recent trip to Mexico at a meeting of the Neenah Kiwanis club in the Valley Inn yesterday noon.

Mr. Comstock said he abhorred cruelty to animals but he enjoyed the fights because of the grace of movement combining elements of football, baseball and grand opera.

RETURN FROM SOUTHERN TRIP

Mr. and Mrs. Clayton Ewing, 308 E. Wisconsin avenue, Neenah, are shown here as they were photographed at Edgewater Park, Miss., where they spent some time recently. They returned to their home last week from their southern vacation.

Miss May Hart Elected Head of Business Women

Neenah—Miss May Hart, Neenah, librarian, was elected president of the Twin City Business and Professional Women's club Wednesday evening at the Valley Inn following a 6:30 dinner. Miss Irene Harney was named first vice-president, Miss Della Raddatz, second vice president, Miss Florence Snyder, secretary and Miss Hilma Bergman, treasurer.

The club voted to change the time of its monthly meeting from the third Wednesday of each month to the second Wednesday.

Final plans for the district meeting of Business and Professional Women's Clubs which is to be held at the Valley Inn, April 23 were discussed. Mrs. Maude Rodgers, president of the club, is general chairman. Nellie Webster is chairman of table decorations and her committee includes Florence Snyder, Hilma Bergman, Flora Oberweiser and Ida Tauber. Miss Luna Levings is in charge of having the programs printed.

Final Date April 20

It was announced that reservations for the meeting must be in by April 20. Members from Appleton, Kaukauna, Kimberly, New London and other Fox River Valley communities are expected to attend.

Mrs. R. E. Thickens, 360 Park street, Menasha and Miss Marie Franzen, Milwaukee, vice president of the Wisconsin Business and Professional Women's clubs, will be guest speakers at the district meet.

Maurice Hunt, Park avenue, Neenah, will give a dramatic reading. Mrs. N. F. Verbrick, 344 Broad street, Menasha will sing a group of songs. A trio of Appleton musicians will also present instrumental music during the program.

Menasha Society

Menasha—Mrs. S. E. Crockett will be guest speaker at the Friday afternoon meeting of the Menasha Economics club in the Y. W. C. A. She will review the events of the annual Woman's Congress held in Chicago recently. Mrs. H. J. C. Rosenow, Mrs. H. O. Griffith and Mrs. Norbert Verbrock who attended a sixth district club session in Fond du Lac Monday will report on the meeting. Hostesses are Mrs. E. H. Schultz, Mrs. Robert Schultz and Mrs. F. J. Schneller.

* * *

Mrs. Russell Bartley, W. A. Daniels, Mrs. Melvin Mace and E. A. Walters, the latter of Appleton, won honors in contract bridge at the Menasha Club card party Wednesday evening in the club rooms. Mr. and Mrs. R. P. Brooks, 501 E. Forest avenue, were chairmen. A dancing party is to be held by club members later in the month.

* * *

Mrs. Ray Gonion, 636 Tayco street, entertained members of her bridge club at her home Wednesday evening. Mrs. Willard Lockbaum won the prize. Mrs. John Kerrigan will be hostess at the next meeting.

* * *

B.B.B. society will hold a business meeting and social hour Friday evening at the First Congregational church.

* * *

Patrick O'Keefe was guest of honor at a birthday party Monday afternoon when his mother, Mrs. R. J. O'Keefe, entertained for him at the O'Keefe home on Cleveland street. Guests were Jimmy Sund, Joyce Hrubesky, Paul Schierl, Jerry Suess, Kenneth Goethe, Kathleen O'Leary, Michael Clifford and Barbara Walter.

* * *

Mrs. Walter Winter, 605 Sixth street, entertained members of the Here and There Bridge club Wednesday afternoon at her home. Honors were won by Mrs. Judy Hurley and Mrs. Grace Prange. The club will meet next with Mrs. Florence Walbrun, Hewitt street, Neenah.

* * *

A public party is to be held Friday in St. Mary school hall under the auspices of the Sacred Heart Mission club, St. Mary's Catholic church.

* * *

Twin City Oddfellows made plans for a dancing party for members and Rebekahs and friends to be held Saturday, April 24 at a meeting in I. O. O. F. hall Wednesday evening.

* * *

Two candidates will be initiated into Rebekah lodge at 8 o'clock Friday evening at a meeting in I. O. O. F. hall. Mrs. Caroline Olson is chairman of the hostess committee.

* * *

Mrs. Elizabeth Ayres Kidd who was guest artist on the musical program which Mu Phi Epsilon sorority presented at Peabody hall, Lawrence college, Appleton Tuesday evening, stopped for tea at the home of Mrs. William Wright, 518 Riverway, Wednesday afternoon before boarding a train from Neenah for her home.

Name Nominating Group to Select Slate of Candidates

Neenah—Mrs. Fred Bentzen, Mrs. Carl Gerhardt and Mrs. Melvin Redlin were named members of a nominating committee to present a slate of officers at the May 5 meeting when the Washington school Parent Teachers held a monthly meeting Wednesday night at the school. Announcement of the Parent-Teachers congress in Green Bay next week was made by Mrs. N. C. Jersild, president, and plans to have some of the Washington school parents attend were discussed. Kindergarten pupils will present a circus at the May 6 meeting.

Harvey Leeman, Neenah High school instructor, gave a talk on "Social Science and the Pupil" and Miss Marge Wegeman, Opportunity school instructor, discussed her work.

Grunt Champion Wins Over Pocan

Colonel Reynolds Applys Famous Leg Split to Win in 22 Minutes

Menasha—Applying his famous leg split, Colonel Jack Reynolds, welterweight wrestling champion, defeated Rowdy Pocan, Kimberly, in 22 minutes in the windup of the grunt show last night at the S. A. Cook armory.

Pocan showed plenty of fight and had the champion in several tough spots until he ran into the famous leg split. The fight was stopped after the first fall because Pocan's legs were in no condition to carry him after Reynold's released the winning hold. Pocan had to be carried from the ring.

A series of drop kicks gave Dave Reynolds, Salt Lake City, the first fall in 42 minutes over Louis Kodrick, Peshtigo. The match was evenly fought until Kodrick was caught off guard and was kicked into a state of coma. Although still groggy, Kodrick battled the remainder of the hour limit to a draw, however, the fight went to Reynolds on the strength of the first fall.

Dickie Gerber, South Bend, and Art Perkins, Detroit, battled to a draw after 30 minutes of grunting in the preliminary fight. Last night was Perkin's first appearance in Menasha. Ox Wilcox officiated for all matches. The next show will be staged at the armory April 26.

Menasha High Student Takes Third in Contest

Menasha—Miss Genevieve Buzanoski took third place in declamation in the sub-district contest of the Oshkosh Forensic district held Wednesday at DePere. No other places were won by Menasha representatives which now eliminates the local school from district competition. Others from Menasha who competed at DePere are Marjorie Schommer, in declamation, Chester Rembleske in extemporaneous speaking and Joyce Scanlon in oratory.

Y. W. C. A. Drive Workers to Meet For Instructions

Senior Girl Reserve Club Members to Serve At Dinner

Neenah—Ten members of the Neenah senior Girl Reserve club will serve at the Twin City Y. W. C. A. finance campaign's worker dinner at 6:30 this evening as the 1937 finance drive is officially opened. Team captains and assistants will receive full instructions tonight for the citywide drive which starts Friday morning. A recently organized team captained by Mrs. Louis Haas has submitted the names of members as follows: Mrs. Ben Haertl, Mrs. Harry Kampo, Mrs. Hans Rasmussen, Mrs. John Weber, Mrs. Leo Cyrtmus, Mrs. Louis Barshaw, Mrs. Harry Smith, Mrs. H. A. Doane, Mrs. Charles Evans, Mrs. Norton Williams, Mrs. Ferdinand Jung, Mrs. Alex Laux and Mrs. Harold Terrien.

Girl Reserves who will serve at the dinner this evening include Muriel Miller, Hazel Gottfried, Betty Block, Jane Ginke, Joan Graef, Marian Hardt, Margaret Patterson, Lorraine Ryan, Marjorie Jersild and Florence Christiansen. These girls have given their services at other social events at the Y throughout the year, including the annual meeting and the Easter breakfast which was sponsored by the Young Women's Council.

Service Projects

Ready for service is part of the Girl Reserve code and Kimberly eighth grade clubs too as well as Menasha junior high Girl Reserves and Neenah juniors have undertaken service projects according to Miss Geraldine Anderson, Girl Reserve secretary. "Graciousness in manner" another Reserve law, has been exemplified by Kimberly seventh grade Girl Reserves. Menasha Junior and seniors and Menasha junior high school groups who have entertained their mothers on special functions. Menasha sophomores are planning a mother and daughter party for May 6 and Kimberly seventh grade group plan one for Tuesday, May 4, both to be in observance of Mother's Day. Three hundred Neenah and Menasha girls have participated in the meetings and activities of the 14 Girl Reserve clubs at the Y this year.

Volunteer club advisors who carry on the work for the remainder of the school year are Miss Dorothea Hallen, Mrs. C. T. Banks, Misses Helen Hardt, Evelyn Tews, Ada Witte, Jayne Anderson, Mrs. Bryce Ozanne, Mrs. Harvey Leaman, Miss Lorraine Abenschien, Miss May Schmidt, Miss Katherine McDiarmid and Mrs. Harry Gates.

Groups That Use

Among the large number of organizations which have accepted the hospitality of the Y for meetings according to Y officials are Twin City Ministerial association, Visiting Nurse association, groups from Immanuel Lutheran church, Women's Catholic Order of Foresters and associated juvenile group, Menasha Economics club, Y. T. and F club, Junior King's Daughters, Neenah Teachers association, Women's auxiliary, V. F. W., Royal Neighbors drill team, Rebekah lodge, Adriel Society, Our Saviours Lutheran church; Bethany class, Friends' class, Printers club of Menasha High school and groups from the First Evangelical church. Business meeting, charity card parties, social meetings of many kinds, musicals, lectures, bazaars, and varied program meetings are held in the Y which is so conveniently located for residents of Twin Cities.

Motion Picture Head Gives Talk at Neenah

Neenah — Irwin E. Deer, president of Motion Picture Producers and Distributors of America, Inc., was to speak on "How a Great Photoplay is Made," during the meeting of the Neenah Rotary club at the Valley Inn this noon. Mr. Deer was included on the program of the Institute of Human Relations conducted at Appleton last fall.

Eight Neenah high school honor students were guests of the Rotary club this noon. They include: Germaine Richter, Pauline Gaertner, Lucille Cowling, Gwyneth Thomas, Thomas Christofferson, Ivan Maynor, Harold Borenz, Donald Schanke.

Menasha Man Attends Dinner for Democrats

(Post-Crescent Madison Bureau)

Madison—Dr. F. M. Corry, Menasha, chairman of the Winnebago county Democratic organization, and Peter Miller, Sherwood postmaster, and former head of the Calumet county Democrats, attended a dinner honoring James Corcoran, state Democratic chairman, here Tuesday evening.

Jerome Fox, Chilton, former floorleader for the Democrats in the state assembly, and now counsel for the HOLC in Milwaukee, was the toastmaster at the dinner.

TO SEE MOVIES

Menasha — Students of biology, physics, chemistry and general science classes of Menasha High school will learn details of the gas engine through a motion picture entitled, "Four-Stroke Gas Engine," which will be shown in classes Tuesday. Pioneer life was depicted in class last Tuesday with a film entitled, "Daniel Boone."

ANNOUNCE SPEAKER

Neenah — A. C. Denney, athletic director at Lawrence college, Appleton, will be the speaker at the meeting of the Neenah Lions club at the Valley Inn Tuesday noon. Donald McMahon is in charge of the program.

Life Underwriters Hear Insurance Head

Menasha—Louis Madden, Milwaukee, general agent for Kansas City Life insurance, discussed the advantages of affiliating with the National Association of Life Underwriters when members of the Twin City Association of Life Underwriters met at the Memorial building last evening. No action was taken.

Mr. Madden outlined the plans of the National association for observing National Life Insurance week, May 17 to 22. E. J. Lachmann, Neenah, led a discussion on plans for observance of the week in the Twin Cities.

St. Mary Band to Present Concert

Program Will be Held Sunday Evening in School Auditorium

Menasha—The program for the St. Mary High school band concert to be held Sunday evening at St. Mary auditorium was announced today. G. W. Unser will direct the band.

Opening the program will be two numbers, "The Star" and "June Rhapsody", to be sung by the girls' glee club. Both numbers are required when the choral group competes at the district tournament at Oshkosh.

Following is the band program: "Bells of St. Mary" by Emmett Adams; "Salutation March", by Roland F. Seitz; "Raymond Overture", by Thomas; "Regiment's Return", by H. J. Crosby; "Princess of India", by King; 'Invictus", by King.

During a short intermission John Krautkramer will play a bass horn solo accompanied by Dorothy Suess. "Two Little Buffinches", a clarinet duet, will be played by Ann Mauthe and Marcellus Griesbach. A drum ensemble comprised of James Oberweiser, Thomas Hahn, Harley Gottfried and Donald Schmitzer will entertain and a vocal duet, Mary Ann Thiel and Dorothy Suess, will sing "The Brownies."

After intermission the band will continue with: "Minstrel Man", by William Talbott; "Force of destiny", by G. Verdi; "March of Youth", by Joseph Olivadoti; "Morning, Noon and Night", by F. Von Suppe; "Chimes of Love", by Henry Fillmore; "Sons of Flame", by J. S. Zamecnik; and 'Star Spangled Banner", by Henry Fillmore.

Neenah Society

A class of candidates, completing the quota for the year, will be initiated in honor of William Owen, pianist, when members of the Neenah aerie, No. 1099, of the Fraternal Order of Eagles meet at 8 o'clock this evening. The quota for the year is 48, Harry Korotev, secretary, said.

* * *

Musical selections and other entertainment will feature the Visitors Night of the Young Women's Missionary society, St. Paul's English Lutheran church, April 20 according to Mrs. George Wauda, Mrs. Paul Zemke and Miss Minnie Drajeske who are in charge of arrangements. Mrs. Walter Bredendick is chairman of the hostess committee.

* * *

Co. I, 127th Infantry, Wisconsin National Guard will entertain at a card party Friday evening. Games will be played before and after cards.

* * *

Mrs. Harold Nielson, Harrison street, entertained Wednesday evening for her sister, Mrs. Jeff Burt who is visiting here from Mt. Vernon, Ohio. Guests at the party included Mr. and Mrs. Clarence Landskron, Mr. and Mrs. Otto Naebenfelt, Mr. and Mrs. George Volkman, Mr. and Mrs. William Volkman and Mr. and Mrs. George Rosenow.

* * *

Young Women's Foreign Missionary society, First Methodist Episcopal church, will meet at 7:45 Friday evening with Mrs. H. C. Brien, 610 Isabella street. Miss Hilma Bergman will be program leader and Mrs. Ruth Crawford will be in charge of devotions. A thank offering is to be taken.

* * *

Annual meeting of the members of the First Evangelical church will be held at 7:30 this evening in the church parlors.

* * *

C. B. Clark Circle, Ladies of G. A. R. will sponsor a food sale at 9 o'clock Saturday morning in Hopfensperger's market.

Menasha Grade Pupils To Hear Band Concert

Menasha—Menasha grade school pupils will be entertained at a matinee band concert at Butte des Morts gymnasium Wednesday, April 21, according to A. J. Armstrong, principal of the high school.

Several songs have been arranged by the children. "The Children's March," by Goldman, will be dedicated to the first, second and third grade pupils; the "Skyliner," a descriptive airplane march, will be played for all of the boys; and "By the Waters of Minnetonka," and Indian love song, will be sung by Ethel Harold for all the girls.

Different types of instruments will be demonstrated for the benefit of pupils who are not familiar with band pieces. L. E. Kraft, band director, will be in charge of the concert.

REHEARSE STUNTS

Neenah—Stunts for the camporee to be held at New London will be rehearsed by members of the First Methodist church Boy Scout troop, No. 42, of the Boy Scouts of America, when they meet at 7 o'clock this evening. William Marsh is the scoutmaster.

763 Calls Made by Nurses During Month of March

Neenah—Four nurses made a total of 763 calls during the month, an increase of 102 calls over the preceding month, Miss Lydia Bouressa, supervisor, reported to the 15 members at the Visiting Nurse association monthly meeting at the Y. W. C. A. Wednesday. Of the calls, 97 were health supervision calls, 247 maternity calls, 302 non-communicable illness, 62 communicable of which 47 were tuberculosis. Full pay calls numbered 159, part pay 86 and free 463.

Mrs. George Banta, president, announced that every Tuesday, Wednesday and Thursday evenings at 6:45, a broadcast program over WHBY, Green Bay, entitled "The Guardian of Your Health" is presented and persons wishing to ask questions pertaining to health may send them to the station.

A letter was read from New York headquarters of the National Organization of Public Health Nursing asking that branch groups all over the United States increase their annual contribution as it is the silver anniversary of the founding of the organization.

A public health institute and jubilee banquet is to be held in Madison April 27 to 29 to celebrate the occasion. At least one of the Visiting Nurses will attend the two day session, it was announced.

Mrs. Donald Shepard, chairman of the Visiting Nurse auxiliary, reported on the meeting of the auxiliary at her home and announced that about $80 was made on the food booth at the home show last week. All food stuffs were contributed by board members.

Mrs. Kimberly Stuart, chairman, dental committee, reported that three dental clinics were held in Neenah during March with 17 patients receiving treatment, 9 new patients and 10 whose work was completed. In Menasha, four clinics were held with a total of 23 patients, five of which had work completed.

Twenty-four children were examined at the Neenah health center, Mrs. E. J. Aylward, chairman, reported. Eighteen of the cases were repeaters and six new.

Big Crowd Attends Demonstration at Neenah High School

Neenah—A large crowd witnessed the electrical demonstration presented by engineers and technicians of the Milwaukee School of Engineering at the Neenah High school auditorium last evening.

Demonstration of the thermoelectric phenomena in producing extremely high and low temperatures was accomplished, bringing about a temperature of more than 4,000 degrees fahrenheit. Other extremes were shown, including the production of "dry ice" and preparing an Eskimo dinner at 110 degrees below zero.

How electromagnetic waves affect everyday light and hints as to how this will be increased in the future were brought out and the dependence of motors, generators, transformers, radio and other electrical devices on magnetism was shown.

Television occupies no little attention in the future outlook and it is already being commercially produced on a limited scale. The persons in attendance last evening saw, most of them for the first time, the photoelectric cell, the stroboscope, scanning disc and other integral parts of the instrument which the engineers declare will facilitate successful commercial production of television apparatus.

Make 13 Seed Loans In County This Year

(Post-Crescent Oshkosh Bureau)

Oshkosh—A meeting of the county seed loan committee was held Tuesday afternoon at the county agent's office in the post office, and six more loans for seed were approved for Winnebago county farmers. A total of 13 loans have been made in the county this spring. R. C. Heffernan, county agent, said that there probably will not be any more loans made because it is rather late to secure a loan for seed for planting this spring.

SOIL CONSERVATION

Neenah—An educational meeting on the 1937 soil conservation program for Winnebago county will be held at the Neenah City hall Friday evening. Similar meetings are being conducted by R. C. Heffernan, county agent, throughout the county.

Delegation Will Leave Friday for National Congress

Neenah—Mrs. Arthur Ritger, 309 Clark street, Mrs. John Tolverson, 252 E. Wisconsin avenue, and Miss Mary Baird, 455 S. Commercial street, will leave Friday morning for Washington, D. C. to attend the National Congress of the Daughters of American Revolution. Mrs. W. Z. Stuart, 406 E. Wisconsin avenue, who is head of the Twin City chapter, is visiting in Chicago this week and will leave from there Friday by train. Mrs. Stuart will be installed as Wisconsin regent at the ceremonies which are to be held Friday, April 23. She will also serve on the resolutions committee.

Highlights of the congress will be the Tuesday evening dinner in honor of the hundredth anniversary of the Northwest Territory and the reception and tea at the White House with Mrs. Franklin Roosevelt as hostess.

Four Milwaukee women, Barbara Kopmeier, Mariflorence Roby, Mrs. Alfred E. Karge and Mrs. Richard Selles Voeil will act as pages in the colorful opening ceremonies of the congress.

Name Ruelke Head Of Orchard Ring

Ten Farmers Join Organization Designed to Protect Fruit Trees

(Post-Crescent Oshkosh Bureau)

Oshkosh—One of the first spray organizations in Winnebago county was formed at a meeting in the office of R. C. Heffernan, county agent, this week. C. L. Kuehner, professor in the horticulture department of the college of agriculture, University of Wisconsin, was present and ten orchard growers purchased memberships.

Officers elected at the meeting were: Otto Rueike, president; Andrew Walter, vice president; and George W. Sell, secretary-treasurer. It was decided to buy a bean sprayer, each member to pay an equal share in it and hire a man to operate it. This will be mounted on a rubber tired chassis to facilitate transportation from farm to farm. It is expected that seven sprays will be applied to orchards during this spring and summer.

Twin City Births

A son was born to Mr. and Mrs. Frank Case, route 3, Neenah, at Theda Clark Memorial hospital this morning.

A daughter was born to Mr. and Mrs. Lynn Jenkins, route 3, Neenah, at Theda Clark Memorial hospital last evening.

Neenah and Menasha Women ATTENTION

★

Post-Crescent

Cooking School Tickets Now On Sale At

Hopfensperger Market
Neenah

Hopfensperger Market
Menasha

Appleton Post-Crescent
Twin Cities Office

ICE

CONTRACT FOR YOUR ICE, EITHER FOR THE SUMMER SEASON, OR FOR THE ENTIRE YEAR

	Drop	Boxed
SEASON RATES	$12.00	$16.00
YEARLY RATES	$20.00	$25.00

COUPON BOOKS
also for sale — on both drop and boxed basis

WE DELIVER ANYWHERE ON THE "ISLAND"

See the New 1937 Air Conditioned
COOLERATOR
on display at our office. A size for every home
ICE CUBES IN FIVE MINUTES

Menasha Ice & Fuel Co.
211 Main St. Phone 360

ANDY'S-PALM-GARDEN
Right on the Square — MENASHA
SATURDAY NIGHT
Andy's Champagne Ham and Special Potato Salad
Special Music — FREE Dancing — Entertainment

NEWSPAPER ARCHIVE® NEWSPAPER ARCHIVE®

Clifford Heiss Elected Captain Of Bluejay Cagers

Eugene Funk Named Head Of M Club, Erie Fahrenkrug Is Vice President

Menasha—Clifford Heiss, a junior at Menasha High school, was elected captain of the 1937-38 basketball team by members of this years squad at the M club banquet held last night at Elk's hall.

Eugene Funk was elected president of the M club to serve for a year. He succeeds Harold Landgraf. Erie Fahrenkrug, captain of the 1937 cage squad, was named vice-president and Jim Grode was elected secretary-treasurer of the group.

Coach N. A. Calder awarded cage letters to 11 players and their manager including Clifford Heiss, Mervin Schneider, Joseph Kasel, Ray Kolasinski, Robert Pankratz, Clarence Godhardt, Edward Osiewalski Bert Remmel, Guy Wideman, Alvin Brzycki, Erie Fahrenkrug and Matt Corry.

Heiss and Schneider will be the only lettermen returning to the fold next year but prospects still look good with a squad of ace ball players coming in from the Bee team which played a regular schedule of games this year and gained plenty of experience, the coach said.

Robert Kolfs, director of athletics at Oshkosh State Teachers college, talked to members of the organization briefly on cooperation in athletics, training and other angles concerning the athlete.

During the business session, members voted money for the purchase of a medal to be awarded to the outstanding athlete at Menasha High school from the standpoint of scholastic accomplishments and character. The award will be made commencement night. A motion was passed to make the juniors of each athletic squad, coming into the M club, responsible for promotion for the next meeting. In this manner members hope to increase attendance at banquets.

Officers and members present at last night's meeting were not satisfied with attendance and voted to promote interest for future meetings. An M club section will be marked off at all home football games, it was decided, and the night of the pep rally before the Neenah-Menasha grid contest, members of the club will get together at Elk's hall following the outside program.

Mrs. Lundquist Has Charge of New Choir

Neenah—A newly organized junior choir at St. Margaret Mary Catholic church which is being directed by Mrs. L. E. Lindquist, will participate in singing hyhns at the 7:30 mass Sunday morning. Members of the choir are Mary Jane Klug, Loretta Tuchscherer, Betty Doll Bobby Lansing, Betty Neff, Chris Lemberg, Jr., Bobby Huebner, Betty Block, Patricia Doll, Betty Smith, Roegene Rabideau, and Gwendolyn Rabideau. While the membership of the choir is small, Mrs. Lindquist said that it was hoped that it will be increased and that with improvement in music, a chorus will eventually develop. The members are beginning to do simple harmony work.

Scouts to Prepare for Court of Honor Tonight

Menasha—Members of Congregational Troop No. 14, Boy Scouts of America, will prepare for the court of honor, which will be held April 29, at a regular meeting of the troop tonight at the Congregational church hall.

Troop cagers will also practice for a basketball game to be played April 22. The game will be part of the inter-patrol contest which is being conducted within the troop embracing all the fields of scouting.

At a bird house sale held last night at the church, members of the troop sold all bird houses before 7 o'clock and took orders for eight more.

Award Contracts for Parsonage Repairs

Menasha—Roofing and siding contracts for repairs to the Trinity Lutheran parsonage were awarded to the Russell Sheet Metal company and the Weickert Lumber company at a meeting held last night at the church.

Repairs and redecoration will be started in a few days and will be completed in about three weeks. William Buboltz will do the carpentry work. The painting bid was not awarded but is still under discussion.

Will Maintain Odd Job Agency at High School

Neenah—An odd job employment agency was announced this morning at Neenah High school. Neenah residents desiring the aid of high school boys or girls for spading gardens, taking down storm windows or caring for children are asked to call John Holzman, principal, Miss Charlotte Peters or George Christoph. Students have registered at the school and will be selected to fit the various jobs.

Brigade Will Swim at Alexander Gymnasium

Neenah — Supplanting regular drill and meeting periods, members of the Ninth, Tenth, Eleventh and Twelfth grade groups of the Boys' Brigade will go to the Alexander gymnasium at Lawrence college, Appleton, for a swim Monday evening. A number are expected to pass 75-foot swimming tests permitting them to swim on the deep side of Onaway island during the annual encampment this summer.

ANNUAL MEETING

Neenah—The annual meeting of the staff of Theda Clark Memorial hospital will be held at 6:30 this evening in the dining room at the hospital. Officers will be elected and plans for the coming year discussed.

LAFOLLETTE SIGNS LABOR BILL

Labor leaders and legislators looked on as Governor Philip F. LaFollette (seated) signed the Wisconsin labor disputes bill, the state's "little Wagner act" in the executive offices at Madison. The onlookers, left to right, are Assemblyman David Sigman, and Senator Herman J. Severson, co-authors of the bill. Others who witnessed the signing were John Banachowicz, Milwaukee, American Federation of Hosiery Workers official; John J. Handley, Milwaukee, secretary of the Wisconsin state federation of labor; Assemblyman Emil Costello, Kenosha, state C.I.O. chairman, and Professor Edwin E. Witte of the University of Wisconsin. (Associated Press Photo)

Pearl Hornke Hits 224 High Game in Ladies Pin League

Rolls 588 Series; Waverly Beach in Lead for Pennant

LADIES LEAGUE

	W.	L.
Waverly Beach	63	24
Mae Marions	57	30
Twin City Cleaners	56	31
Hewitt Machines	52	35
Neenah Banks	49	38
Draheims	42	45
Klinke Grocers	41	46
Hopfensperger	32	55
Amateurs	23	64
Meyer Rhythm Steps	20	67

Neenah—Pearl Hornke scattered the maples for a high game of 224 and high series of 588 during Ladies league bowling matches at Muench's Recreation center last evening. Ethel Wege followed with a 560 series and Dorothy Neubauer chalked up a 211 game.

Waverly Beach keglers walloped the tenpins for a high 2,560 series and second high game of 894 while Twin City Cleaners rolled a 902 for high game.

The match scores:

Meyers (0)	690	726	660	—2098
Marions (3)	733	780	798	—2311
Hewitts (2)	737	851	881	—2469
Draheims (1)	739	788	781	—2313
Waverly (2)	843	894	823	—2560
Banks (1)	842	802	839	—2483
Cleaners (2)	699	766	902	—2367
Amateurs (1)	718	763	700	—2181
Klinkes (1)	758	824	766	—2348
Hopens. (2)	800	836	763	—2399

CAMPBELL IS PRESIDENT

Neenah — Arthur Campbell was elected president of the Sleepy Hollow league at a recent banquet at Muench's Recreation center. Gerald Stecker was chosen vice president and Norris Madsen was reelected secretary-treasurer.

More than $400 in prize money was distributed. Lieber Lumber Co. keglers won the pennant; Island Barbers, high team series; Lieber Lumbers, high team game; B. Hilliker, high individual series; Dr. Paul Schlaefer, high individual game; R. P. Brooks, high average of 182.

Menasha High Gridders To Start Spring Drills

Menasha—With 17 lettermen back Menasha High school's prospects for a championship grid squad look brighter than in many years, according to Coach N. A. Calder.

Football equipment is being distributed to the squad today and spring practice will start Friday. After a few days of conditioning and exercise, Coach Calder intends to work his charges hard for about three weeks in an effort to give the boys as much football knowledge as possible during spring training

Twin City Deaths

ULRICH FUNERAL

Menasha—Funeral services for Mrs. Joseph A. Ulrich, 80, 301 First street, Menasha, who died Sunday after a long illness, were held at 8:30 this morning at the Laemmrich Funeral home and at 9 o'clock at St. Mary Catholic church with the Rev. John Hummel in charge. Burial was in St. Mary Cemetery.

BASEBALL MEET

Neenah — Candidates for the Neenah Merchants hardball team will meet at 7:30 this evening in the city hall auditorium, according to Marvin Olson, manager. All players are requested to attend an indoor practice at Wesley hall gymnasium from 6 to 8 o'clock Friday evening and an outdoor practice at Washington park Sunday afternoon.

MEET MANITOWOC

Neenah—Neenah High school netters will meet Manitowoc High school in a match here Saturday morning. The local squad last its initial tilt to Oshkosh last Saturday. Dave Ryan and Harold Dix are co-captains of the team and Ivan Williams is the coach.

Luther Leagues Will Present Two 1-Act Plays Tonight

Neenah—The Luther Leagues of St. Paul's Lutheran church will present two one-act plays, "Not Quite Such a Goose" and "Who's Who in the Home" at 7:30 this evening in the church parlors.

Characters in the play, "Not Quite Such a Goose" will be Mrs. Bell, a happy mother, the role af which will be taken by Della Smith; Albert, her 17 year old son, played by Philip Shanke; Philip Flick, Sylvia's sweetheart, played by Irwin Fuss and Hazel Henderson, Sylvia's friend, played by Margaret Smith.

Robert Larson will take the part of Owen Ogden, a young husband, in the play, "Who's Who in the House," and Pearl Laske will be Thelma, his wife. Bob Falley, a dear friend of Owen will be played by Kenneth Abraham and Etta, Bob's wife, will be played by Janet Cramer.

Edith Collins will present accordion selections between acts and Gerard and Donald Berendsen and LaVohn and Emery Parker will sing and play guitars. Billy Roth and Gordon Nooyen will present piano and violin duets.

Pension Law Mended

Amendment of the law providing pensions for widows and orphans of the Irish Free State will enable the Dublin Government to enlarge the scope of its benefits. A years experience with the measure revealed the need of aiding many who did not come under the provisions of the insurance feature. The law applied to the widows and orphans of wage-earners who made the necessary contributions. The new act will provide pensions for widows and orphans were already dead when the contributory system began. It will also aid in cases which may arise where a man insured under the contributory plan failed to have sufficient qualifying contributions to his credit at the date of his death

Television Goes Far

Two instances in which television broadcasts have been received in South Africa from London have been recorded. One has been confirmed by correspondence betwen C. Gordon Angilley, radio engineer of Capetown, and the chief engineer of the television studio at Alexandra Palace, London. On several occasions while listening on a home-made receiver, capable of tuning in on five to seven meters, he heard speech and music. At the same time on 6.5 meters, he heard sounds resembling a circular saw, which was the sound equivalent of the television transmission. The London engineer states that this undoubtedly was radiated by the television transmitter. The crude reception suggests the possibility of vision transmission up to 6,000 miles

Ulrich Meats are Champs in Hendy Women's Pin Loop

Antigo Neon Win Three Games to Take Second Place Honors

HENDY LEAGUE

	W.	L.
Ulrich Meats	50	31
Antigo Neons	46	35
Edgewaters	45	36
Gear Dairys	43	38
Waverly Beach	41	40
Hendy Recreations	39	42
Tip Top Beauty Shops	36	45
Valley Press	36	45
Patzel Dress Shops	35	46
Wheeler Transfers	32	49

Menasha—After piling up a 4-game lead in the second place team, the Ulrich Meat team was declared the champion in the Hendy Recreation Women's Bowling league after the final round was rolled last night at Hendy alleys.

In the final round, L. Landskron smashed the pins for a 571 series on games of 215, 188 and 168 for top game and series against the field. The Antigo Neons had a 2,531 series with a 900 single game for high team game and series against the field.

The Neons broke up a 2-way tie for second place by winning three games from the Hendy Recreations who smashed the pins for a 2,134 series on games of 673, 727 and 734 against 2,531 for the Neons who finished in second place.

Cracking the maples for a 2,398 series on games of 847, 801 and 750, the Edgewaters took two games from the Ulrich Meats who had a 2,290 series on games of 734, 771 and 785. L. Klebenow shot a 547 series to lead the Meats and M. Mrochinski hit a 523 total to pace the Edgewaters.

Two games were won by the Wheeler Transfers who shot a 2,344 series on games of 845, 736 and 763 against a 2,326 pins total on games of 799, 691 and 836 for the Gear Dairys. D. Mottel pounded the pins for a 558 series to head the Dairys and K. Kelly smashed out a 522 total to lead the Wheelers

Games of 749, 845 and 808 for a 2,402 series gave the Tip Top Beauty Shops a 2-game win over the Patzel Dress Shops who had a 2,373 series on games of 890, 735 and 748. M. Hendy cracked out a 536 series to top the Dress Shops and A Walbrun hit a 503 to place high for the Beauty Shops

Led by B. Shedgick who toppled 552 pins, the Waverly Beach team smashed a 2,460 series to win two games from the Valley Press team which had a 2,472 series on games of 834, 876 and 762. L. Eckrich topped the Press team with a 550 series.

Plans are being made for a banquet to celebrate the end of the bowling season in the Hendy Recreation league. It is expected that officers will be elected at the meeting.

Quashes Charges Against 3 Accused of Conspiracy

Baraboo—(AP)—Circuit Judge A. C Hoppman dismissed today cases against three men charged with conspiracy to violate the Wisconsin securities act in connection with the sale of stock in the Gold Creek Mining company, Deer Lodge, Mont

The defendants were E. J. Harvey, Racine; William M. Schmitt, Saukville, and Harry Zieman, Milwaukee. The court granted their pleas in abatement in which they contended no evidence was presented in the preliminary examination to show the men participated in any alleged conspiracy in Sauk county.

Two other defendants who pleaded innocent to charges of violation of the securities law were Nathan S Schwartz, Milwaukee, and C. A. Jillson, Racine.

The cases against the five were presented as one. Joseph Messerschmidt, Madison, of the attorney general's office, assisted District Attorney John Rouse with the prosecution.

DOG ON TRIAL

Grand Rapids, Mich.—(AP)—Pete, a hound under sentence of death by Justice of the Peace James O. Toohey for viciousness, turned out to be his own worst witness.

Neighbors had complained Pete was biting little children. While the court hearing was in progress Pete gave the defense a set-back by taking a piece out of Special Deputy L. T. Osberne's trouser leg.

'Get Out' a Hero Cries, And All the 'Rackets' Do

Ripon, Wis.—The "potent preaching" (the description is by a friend) of the very personable Rev. Stephen C. Peabody played a powerful part in the long delayed clean-up of gambling and vice in Fond du Lac county, which for several years had been a "paradise" for racketeers and "ladies of the night."

Mr. Peabody is 40, handsome, cultured, a good dresser and widely traveled. He came to the Congregational church here seven years ago after missionary work during trouble filled times in China and Turkey.

Seeing Youths Stirred Him

There were many notorious "dives" in Fond du Lac county. Slot machines and wheels of chance operated wide open and the officials tolerated them. This condition in itself did not exceedingly vex Mr. Peabody, but when, as he said, he saw the young people of the community "falling for this stuff," he determined to act.

The minister undertook a personal investigation of gambling. He included an inquiry into "bank nights, "bingo," "keno" and similar games because he believed them "training grounds" for the gambling habit. Armed with facts, he lambasted gambling from his pulpit. Quickly officials forbade all forms of gambling. Few here doubt that the ban resulted largely from the crusade of the personable preacher.

35 Pledge Assistance

But no victory is won unless it is held, so Tuesday the Rev. Mr. Peabody pledged himself to "eternal vigilance" against rackets and obtained pledges of assistance from 35 Ripon lawyers, physicians, farmers, manufacturers and college officials.

The pastor urged his "pledges" to assist Sheriff Gilbert Booth "to the limit" in the clean-up campaign.

"The sheriff and district attorney have done their part," he said. "It is now up to the citizens who see the point, who see what the gambling fever is doing to corrupt the morals of children and adults, to go along with them in efforts to keep the county clean."

The Rev. Stephen C Peabody, son of the Rev. and Mrs. H. E. Peabody, Rosendale, former residents of Appleton, will be in Appleton to participate in the ordination ceremonies of Horace W. Parsons, new assistant minister at First Congregational church, on April 29.

POLICE SUBDUE BELLIGERENT STRIKER

At least three men were treated for minor but painful injuries after police and sheriff's deputies routed 150 sit-down strikers—mostly women—from the Yale and Towne Manufacturing company plant at Detroit. The officers drove out most of the strikers with a tear gas barrage. This man, however, escaped most of the gas billows and was still ready for action when police arrived with billy-clubs. Bruised heads and hand lacerations were the chief injuries.

Property Taxes Increased Five Million in '36

Total Levy for All Districts In State Was $98.-991,276

Madison—(AP)—The Wisconsin Tax commission announced today that general property taxes levied by the state and all political subdivisions in 1936 totaled $98,991,276, an increase of $5,035,255 over 1935.

Cities levied $67,326,808, or 68 per cent, and villages $7,187,000, or 7.26 per cent, of the total, leaving a levy of $24,477,468 on property outside the municipalities.

City property was assessed locally at $2,159,467,536 and valued by the tax commission at $2,431,476,631, the difference in figures resulting from exemption granted on improvements made between May 2, 1935, and May 1, 1936. The average city tax rate, based on local assessment was $31.17 as compared with $29.70 per thousand of assessed value in 1935.

$27 Per Thousand

The average village tax rate was $27.06 per thousand, compared with $25.21 in 1925.

If the full value tax rate had prevailed the average city levy would have been $27.69 in 1935, compared with $26.62 in 1935, and the average village levy would have been $24.56 in 1936, compared with $23.28 the preceding year.

The state received as its portion of city taxes $243,172, or .36 per cent; the counties received $16,640,691, or 24.72 per cent; the cities kept $23,987,063, or 35.63 per cent, and school districts received $26,455,882, or 39.29 per cent, of the 1936 revenues.

How Divided

Village tax collectors turned over to the state $29,253, or .41 per cent of the local levies; $2,253,481, or 31.25 per cent, to the counties; $2,175,524, or 30.27 per cent, to the village treasurers, and $2,729,442, or 30.27 per cent, to school districts.

City tax rates ranged from $13 per $1,000 in Buffalo, the smallest city in the state from the standpoint of both population and assessed value, to $47.50 in Adams. The village rates ranged from $7.98 per thousand in Germantown to $59.60 in Withee.

"Contrary to popular conception, there is little or no connection between the size of a taxation district and the tax rate," the commission said. "Small villages may have a low taxe rate and vice versa, and a large taxation district may have a high rate and vice versa. If high per capita tax levies are associatel with low per capita assessed values, a high tax rate must necessarily result."

Finds Peak

The commission found the peak of assessed values and tax levies in villages was reached in 1930 when assessment totaled $397,983,197 and levies totaled $8,407,988 The biggest city levy, $77,417,194, occurred in the same year.

"Since that time the general property tax levies for cities declined each year until 1934," the commission said. "Local assessed values also reached their peak in 1930, and continued to decline until 1934. Since that date there has been little or no appreciable change."

The report disclosed there were 316 incorporated villages in the state in 1936, as compared with 357 in 1929 The number varies from year to year due to reincorporation as cities or dissolution.

PLAN DANCING PARTY

Menasha—Joint unions of the Menasha Wooden Ware company will sponsor a dancing party to be held at 8 o'clock Saturday evening at the Twin City Union club. Entertainment will be furnished and the public is invited. Sponsoring unions are the Coopers, Box Makers and the Federal Labor union.

New Government Liquor Tester Really Can Take It

Washington — (AP) — The government has developed a liquor tester that can get everything out of a gallon of grog except, perhaps, "Sweet Adeline."

This guzzling gadget is not of flesh and blood, but of glass, steel and rubber. It is the bureau of internal revenue's latest way of learning what you do to a stiff drink—and what it does to you.

Designed to determine just what whisky is—which isn't as easy as it sounds—the tester among other things can:

1. Take on a terrific load and be ready for a hard day's work the next morning.
2. Distill a beverage 125 times, which is like going to 25 cocktail parties in a single afternoon.
3. Stop in the middle of a spree and give a correct account of the feelings.
4. Imbibe without hangovers.
5. Operate at capacity for days without the police having to look in on the activity.

Show the government chemists a man who can do all that—they say there are a lot who think they can—and they will agree he's got something.

Officials predict the apparatus will be the best thing in 25 years to run down the family tree of a bottle of whisky and report on its chemical grandparents.

Perfect as experts hope the machine will be, it still leaves a few things to speculation. It can't, for instance, digest a half dozen highballs and turn out a chart on what the evening holds for the consumer.

Items like that must wait.

Assembly Okays Bill on Minimum Wages and Hours

Measure Would Apply to County Institutions Getting State Aid

(Post-Crescent Madison Bureau)

Madison — Pointing to Brown county as proof of its feasibility, Assemblyman Charles A. Budlong (R), Marinette, Wednesday fought successfully to drive through the assembly a bill which would require all county institutions which receive state aid to inaugurate a 48-hour work week for their employes, a $40 a month with board minimum salary, and a 10-day vacation with pay.

The bill covers county homes, hospitals, insane asylums, tuberculosis hospitals and sanatoria, but excepts county homes for the poor, which, the author explained, do not receive state funds.

Budlong maintained, in the face of stiff opposition by representatives of all parties in the lower house, that Brown county's successful experience with the eight hour day in county institutions proves that it is practical. Most counties are now making a profit on the care of patients of other counties, he said in reply to a statement by Assemblyman Mark Catlin Jr., Appleton, that the bill will tax citizens of those counties which have county charitable institutions to the benefit of those counties which do not. Outagamie county, said Budlong, receives $4.50 a day for patients from other counties, while the actual cost is $4.33.

The bill was supported by Paul R. Alfonsi, Pence, Progressive speaker of the house, but was opposed by E. J. Hoesly, assembly finance chairman. David Sigman, Two Rivers Progressive, held that the state government should adopt the reduced hours policy in the state codes of fairy competition in the employment of state servants.

Before passing the bill, the assembly adopted an amendment, which would include farm help in the employes covered. The vote was 52 to 38.

PISTOL PRACTICE

Neenah — Neenah policemen engaged in a weekly pistol practice in the basement of the city hall yesterday afternoon. An outdoor shoot is planned in the near future, according to Knox Kimberly, instructor.

DIRECTORS MEET

Neenah—Directors of the Twin City Rod and Gun club met at the city hall last evening to discuss general club activities for the summer months. A. W. Hass is president of the group.

Please Drive Carefully

LEGAL NOTICES

STATE OF WISCONSIN, COUNTY COURT, OUTAGAMIE COUNTY

In the matter of the estate of William Behl, deceased.

Notice is hereby given that at a term of said court to be held on Tuesday, the 11th day of May, 1937, at 10 o'clock in the forenoon of said day, at the court house in the city of Appleton, in said county, there will be heard and considered:

The application of Herman A. Beal for the appointment of an administrator of the estate of William Behl, deceased, late of the village of Black Creek, in said county:

Notice is further given that all claims against the said William Behl, deceased, late of the village of Black Creek, in Outagamie county, Wisconsin, must be presented to said county court at Appleton, in said county, on or before the 15th day of August, 1937, or be barred; and that all such claims and demands will be examined and adjusted at a term of said court to be held at the court house in the city of Appleton, in said county, on Tuesday, the 17th day of August, 1937, at ten o'clock in the forenoon of said day.

Dated April 15 1937.

By order of the Court,
FRED V. HEINEMANN,
Judge.

GEORGE HANNAGAN, Attorney,
105 N. Oneida St.,
Appleton, Wis.

April 15-22-29

A Bargain in Bourbon

Double the age, double the mellowness, double the value! Now TEN HIGH is aged "8 summers in 2 years!" Not only twice as old, but more than twice as mellow! Under old-fashioned methods whiskey matured only during the warm summer months. But Hiram Walker maintains year-round summer in its weather-controlled rackhouses so TEN HIGH mellows all year! 90 Proof. Hiram Walker & Sons, Inc., Peoria, Ill.

Hiram Walker's TEN HIGH STRAIGHT BOURBON WHISKEY

THE WHISKEY "WITH NO ROUGH EDGES" ★ FROM THE WORLD'S LARGEST DISTILLERY

EXCLUSIVE WHOLESALE DISTRIBUTORS

LIQUOR PRODUCTS

345 W. College Ave. Phone 316

For GENERATIONS

He's finest sentiment has been expressed in rings. See the new Ceremonel—it tells the whole story.

Authorized Dealer
Genuine Orange Blossom Rings

FISCHER'S JEWELRY STORE
30 YEARS WATCH REPAIR EXPERIENCE
APPLETON, WISC.
200 E. Col. Ave. Phone 509

NewspaperARCHIVE®

Vacancies Decreasing - - - Rents Increasing - - - Buy That Home NOW

Appleton Post-Crescent

Classified Advertising Information

All ads are restricted to their proper classification and to the regular Post-Crescent style of type.

Daily rate per line for consecutive insertions:

One day	.13
Three days	.11
Six days	.09

Minimum charge, 50c.

Advertising ordered for irregular insertions take the one time insertion rate, no ad taken for less than basis of three lines. Count 5 average words to a line.

Charged ads will be received by telephone and if paid at office within six days from the first day of insertion cash rate will be allowed.

Ads ordered for three days or six days and stopped before expiration will only be charged for the number of times the ad appeared and adjustment made at the rate earned.

Correction of errors in Classified ads must be made before the second insertion. No allowance will be made for more than one incorrect insertion.

Special rate for yearly advertising upon request.

Publishers reserve the right to edit or reject any classified advertising copy.

Index to Classified

Numbered according to the position in which they appear in the section.

Apartments, Flats 62
Articles for Sale 46
Auction Sales 45
Auto Accessories, Tires 11
Autos for Hire 10
Autos for Sale 13
Auto Repairing 12
Beauty Parlors 30
Boats, Accessories 57
Building Materials 18
Building Contracting 19
Business Office Equip. 50
Business Opportunities 37
Business Properties 66
Business Service 14
Card of Thanks 1
Cafes and Restaurants 71
Chiropractors 31
Chiropodists 28
Cleaners, Dyers 16
Coal and Wood 58
Dogs, Cats and Pets 41
Dressmaking, Etc. 15
Electrical Service 25
Farm, Dairy Products 51
Farms, Acreage 67
Florists 4
Funeral Directors 3
Garages A-62
Good Things to Eat 52
Help Male, Female 34
Help Wanted, Female 32
Help Wanted, Male 33
Household Goods 47
Houses for Sale 64
Houses for Rent 63
In Memoriam 2
Instructions 9
Insurance A-39
Laundries 17
Livestock 42
Livestock Wanted 43
Lodge Notices 7
Lost and Found 8
Lots for Sale 65
Machinery, Etc. 54
Money to Loan 39
Monuments, Cemetery Lots 5
Moving, Trucking 22
Musical Merchandise 48
Painting, Decorating 21
Photographers 29
Plumbing and Heating 20
Poultry and Supplies 44
Printing 23
Radio Equipment, Etc. 49
Real Estate Wanted 70
Room and Board 59
Rooms—Housekeeping 61
Rooms Without Board 60
Salesmen, Agents 35
Seeds, Plants, Fertilizers A-44
Shore—Resort for Rent 68
Shore—Resort for Sale 69
Situations Wanted 36
Special at the Stores 53
Special Notices 6
Swaps (Trades) A-46
Tailoring, Etc. 24
Wanted to Borrow 40
Wanted to Buy 56
Wanted to Rent A-63
Wearing Apparel 55

FUNERAL DIRECTORS 3

WE WANT OUR PATRONS to feel free to make any request and suggestions in connection with the funeral arrangements. Lady ass't. SCHOMMER FUNERAL HOME.

SPECIAL NOTICES 6

25c — KODAK FINISHING — 25c Nu-Way Photo Finishing, 3rd Fl., Zuelke Bldg, App. (Reprints 3c.)

ATTENTION FARMERS

Heidger's One Wire Electric Fence charger. Holds stock. Battery or electric. Installed free. Tel. 4807R 112 E. Harrison.

FOOT AILMENTS—For wonderful arch support [illegible]. Can be seen at the Briggs Hotel in Appleton, every Monday 1:30 to 3:30 p. m. In eve from 5 to 10. Be convinced. Wm. McDonald.

FREE—4x6 enlargement and developing with each roll film printed. Unmuth's Pharmacy. Tel. [illegible]

"LITTLE PARIS MILLINERY" Hats! Clever, exclusive styles. $1.95 up. 215 E. College

NEWLY WEDS

We have a complete new line of furnishings, in all the latest styles. VERHULEN FURN. CO. Little Chute Tel. 22

RUGS CLEANED—Tacked, carpets cleaned without removing. Marve. Carpet Cleaners, Tel. [illegible]

SPECIALS IN WORSTED SUITS—Until May 1 — $[illegible] FARRAND TAILOR SHOP [illegible] E. College.

TO ALL WHOM IT MAY CONCERN—We are [illegible] for all those not drinking Schaefer Dairy Milk. SCHAEFER DAIRY.

LOST AND FOUND 8

FOX TERRIER—Lost. Brown and white. Child's companion. Reward 214 E. Harris, Tel. [illegible]

AUTO ACCESSORIES, TIRES 11

"CORDUROY" TIRES — Factory fresh. Schmidt's Tire & Battery Service, 211 N. Walnut St. Tel. [illegible]

HAVE YOUR CAR WASHED at Schmidt Service Station. Prompt Service. 1 2 W. Wis. [illegible]

NEW AND USED PARTS for all cars. Wisconsin Auto Wrecking Co., 1216 E. Wisconsin (open eve.)

AUTOS FOR SALE 13

'28 FORD COACH — 1937 license. Reasonable. [illegible] S. Badger Ave. Call after 4:30 p. m.

1930 FORD COACH—$150. Lamers Service Station. Leminwah and Wisconsin Ave.

1932 CHEV. Convertible Coupe. ZELIE MOTOR CO., Tel. 32

CHEV. TRUCK

1933, 1½ ton. New tires. Reasonable. 590 W. Parkway.

DODGE SEDAN—1932. 23,000 miles New tires, battery. $40. Phone 2801R, 414 S. Memorial.

DODGE PANEL TRUCK—1932 ½ - ¾ ton. Name your price. Will sell cheap. 524 E. Brewster. Tel. 4789.

FORD COUPE—1931 model. Good cond. Reas. Inq. Fox River Machine Company, Kaukauna.

TRUCK—1½ ton Dodge. Hardwood body. Good cond. Konz Box & Lbr. Co., Tel. 2510.

"YOU TAKE THIS, AND I'LL TAKE that," makes a successful trade. See the "Swap" column.

IF YOU'D LIKE TO MAKE A trade, make it known through a "Swap" ad.

HEM AND AMY — The Sentimentalist — By Frank H. Beck

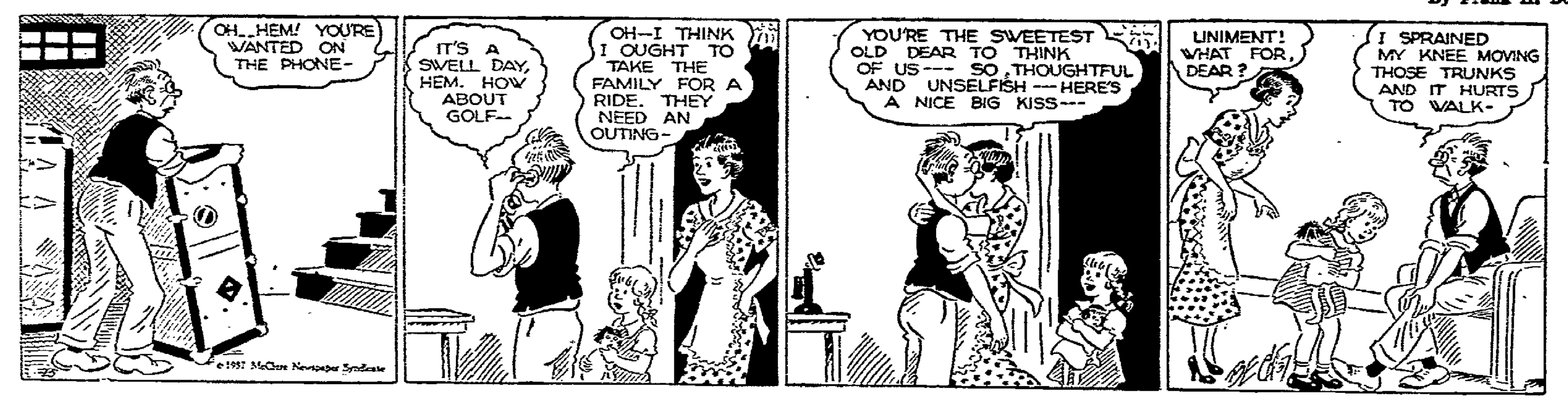

AUTOS FOR SALE 13

IT'S THE TRUTH

OUR HEIGHT IN THE MORNING IS NOT THE SAME AS AT NIGHT. (See elsewhere in ad for answer.)

— BUT —

Dutcher's Used Car Bargains Are ALWAYS The Finest That Can Be Found. See Them And Get The Truth!

— Choice Used Cars —

'35 BUICK Coach "45"	775
'36 TERRAPLANE Coach	605
'36 FORD Coach	575
'34 FORD Sedan. '37 license	425
'35 CHEVROLET 4 dr. Sedan	495

$35 Takes Any Of These

1926 STAR Coupe
1927 WHIPPET Coach
1926 OLDSMOBILE Coach
1929 ESSEX Coupe
1925 CHEVROLET Cpe. '37 license

$50 Takes Any Of These

1925 FLINT Sedan
1926 BUICK Sedan
1929 BUICK Sedan
1927 NASH Sedan
1927 CHEVROLET Dump Truck.

1927 BUICK Sedan	$ 85
1929 BUICK Victoria	125
1923 FORD Coupe	125
1930 DODGE Roadster	125
1929 FORD Sed. '37 license	135
1930 BUICK Sedan	165

PROOF OF TODAY'S "It's The Truth"

We are taller in the morning. The discs of the cartilage between the vertebrae of our backbone yield to the pressure of the weight of our bodies when erect. Consequently, we may be as much as a half inch shorter at the end of the day.

DUTCHER MOTOR CO
210 N. Morrison St. Tel. 3400

BUSINESS SERVICE 14

B. BOHM CABINET SHOP—Building, repairing, rebuilding, refinishing and crating of furniture. 504 N. Appleton, Tel. 5354.

GUARANTEED SERVICE on your refrigerator. We service any make. APPLETON REFRIGERATOR CO. 505 S. Douglas St. Tel. 4650.

HAVE YOUR FURNITURE repaired at Mueller's Cabinet Shop, 313 E. Washington, Tel. 2222.

WE DO SHEET METAL WORK of all kinds. Just phone 573. WEIFENBACH'S, 112 N. Durkee.

DRESSMAKING, ETC. 15

HEMSTITCHING — And picoting. Buttons covered. Weigand Sewing Machine Co., 113 N. Morrison St.

BUILDING MATERIALS 18

ASBESTOS SIDING

Home 24 x 36, ten ft. high. $84.
HOME SUPPLY CO.
Tel. 5J Little Chute or App. 93

USED LUMBER

For sale. Tel. 4784.

PAINTING, DECORATING 21

LINOLEUM VARNISH

Preserve your linoleum with Moore's Best Varnishes. Transparent, dries quickly. 95c quart. Nehls, 226 W. Washington St.

WALLPAPER — See our complete line of 1937 patterns. Schreiner Wallpaper Store, 408 W. College.

MOVING TRUCKING 22

HARRY H. LONG,
115 S. Walnut St. Phone 724
MOVING AND STORAGE.

MOVING — STORAGE
Mayflower Long Distance Hauling
BUCHERT'S, Tel. 445W.

ELECTRICAL SERVICE 25

MOTOR REPAIRING — Rewinding. ELECTRIC MOTOR SERVICE CO. 115 S. Superior St.

HELP WANTED FEMALE 32

GIRL—Over 18, wanted for general laundry work. Peerless National Laundry.

GIRL — Over 18, experienced for general housework. Family of 2. Write W-19, Post-Crescent.

GIRL—Over 18. Exp. Assist hswk. and care of 2 children. Go home nights. Apply in person. 524 E. Randall.

GIRL—Wanted, over 20 or woman for housework. Go home nights. Tel. 2175 after 6 p. m. 1003 S. Mason St.

GIRL—Over 18 or capable woman for housework on farm. Apply in person. Mrs. E. Price, Room 213, St. Eliz. Hosp.

GIRL—18 years or over for work in public dining room. Write W-17, Post-Crescent.

GIRL—Over 18 for housework. Tel. [illegible], Hortonville.

MAID—To assist light housework. Half or full day. Go home nights. Write W-20, Post-Crescent.

MAID—Over 18, for general housework. Tel. 3791W for appointment.

WOMAN — Middle aged as housekeeper. Good wages. Write P.O. Box [illegible] at Neenah, Wis., stating references.

HELP WANTED MALE 33

AUTO ELECTRICIAN—Experienced and carburetor repairman. References required. Write Box W-21, Post-Crescent.

AUTO SALESMEN—2 first class. M. WAGNER AUTO SALES, 1330 E. Wisconsin Tel. 4330

CLERK—In Men's clothing store. Experienced. Inquire 305 W. College Ave.

FARM HAND—Wanted. Experienced. Milker used. Tel. 3-10 Forest Jct. Henry Bloy, Forest Jct.

FARM HAND—Wanted. Experienced. Tel. 11-10 Forest Jct. Carl Kloehn, Forest Jct., Wis.

FARM HAND—Wanted, experienced. Tel. 241J Kaukauna. J. P. Diedrich, Kaukauna, R. 1.

MAN—Experienced, for selling bakery goods. House-to-house. Van Gorp Bakery.

SITUATIONS WANTED 36

GIRL—Wants office work. Some experience. Switchboard exp. Write W-15, Post-Crescent.

BUSINESS OPPORTUNITIES 37

LARGE POP BUSINESS—For sale or trade. Suitable for brewery. Write W-29, Post-Crescent.

MAN—We are in the novelty manufacturing business. We are seeking a reliable man to handle our items in your territory. The earning possibilities are sound and unlimited. Right man must be able to make a $500 investment in merchandise. Write W-25, Post-Crescent.

NEIGHBORHOOD GROCERY Store site with residence. Good location. Inq. 608 W. Sixth St.

INSURANCE A-39

HOW ABOUT YOUR INSURANCE? If a reckless driver hit your car, would you be protected? Why take that chance? See us now.
C. H. SCHOOFF AGENCY,
108 W. College Ave. Tel. 5405

WHEN A CLAIMANT meets our adjuster, he meets a friend. INTEGRITY MUTUAL INS. CO., Appleton.

MONEY TO LOAN 39

$2300 — Wanted to place on first mortgage. See R. E. Carncross.

MONEY TO LOAN—4½% on highly improved farms. 5½% on improved Appleton property. P. A. Kornely. Tel. 1547.

LOANS

on YOUR Signature

No Wage Assignments. No Waiting.

Loans made to single persons and married couples on Furniture. Autos or Plain Note. No inquiries of friends, relatives, or employer.

20 Months to Pay.

Lowest Rates We Have Ever Offered.

LOANS MADE TO FARMERS.

HOUSEHOLD FINANCE
Corporation
Fourth Floor.
412 Irving Zuelke Bldg.
103 W. College Ave., Appleton

PHONE 851

Household Finance sponsors Edgar Guest. Tues. eves. NBC

Loans made in nearby towns.

WANTED TO BORROW 40

$1700—Wanted on high grade home. First mortgage 5%. Write W-31, Post-Crescent.

$4,000—Wanted on good business, at 5%. Write W-28, Post-Crescent.

$4800—1st. mortgage on 80 acre farm, valued $12,000. 4%. Write W-27, Post-Crescent.

LIVESTOCK 42

15 HEAD — Good farm chunks. 1 purebred Percheron stallion. Emil Brandenburg, R. 3, Black Creek.

BLACK MARE

Cheap. 1212 E. Fremont St.

CABBAGE SEEDS of all kinds. Danish ballhead. $1.49 lb. Krulls Seed Store, 512 W. College.

HORSE

Black. Wt. 1400. 5 years. Oscar Self, R. 2, Hortonville, Wis.

HORSES—For sale. Team of sorrels, wt. 3300. Wm. Hofacker, R. 3, Appleton.

ODERBRUCKER SEED BARLEY—State tested. $1.55 per bushel. Little Chute Elevator Co.

SADDLE HORSE—For sale. Registered gelding. Color, bay. Six years old. Guaranteed sound. Telephone 5558.

TEAM OF MULES

Good. 4 yrs. old, also horses. Telephone 3223J.

WORK HORSE — Wt. about 1400 lbs. Reasonable. Call 175F12 Hortonville.

SEEDS, PLANTS—FERT'LIZS A-44

DAHLIA BULBS—2c up. Trellices made to order. 50c up. Inquire 503 W. Prospect.

NURSERY STOCK

NORTHERN GROWN are BETTER—Quality berry plants, trees and shrubs. FREE catalog. VAN ZEELAND NURSERY, R. 4, Appleton. Tel. 9670R11.

SEED BARLEY, 38—Sowed from certified stock in '36. Telephone 9650R5. John Wolfinger.

SEEDS—A new stock of Ferry's early and late sealed cabbage seed. Outagamie Equity Exchange.

SEED POTATOES

Early and No. 38 Seed Barley. Call 9605J5.

SEEDS — Wis. No. 7 Oats and 38 Barley. Hi. 47 8 mi. N. of Appleton. Wieckert Farm. Tel. 9632R11.

SEED BARLEY — Velvet No. 38. $1.49 per bushel. Tel. 9608J4.

POULTRY AND SUPPLIES 44

A 10 DAY OLD SEXED PULLET

Offers you the greatest short cut to 1937 poultry profits. Visit the Badger State Chickery and see for yourself. Cockerels $1.50 per hundred.

Badger State Chickery

BABY CHICKS—Started chicks 2 wks. old. Day old pullets. Day old cockerels. 4 wks old pullets unsexed. Come in, look them over. Hillview Hatchery, Clintonville New London.

BABY CHICKS — Barred rocks, white rocks and white leghorns. Also custom hatching. Driessen's Hatchery, Tel. 163 Little Chute.

BABY CHICKS

Started pullets on hand.
LONE OAK HATCHERY

OUR AIM! To give you the best possible chick mash. $2.75 per 100 lbs. Egg mash, $2.85. WESTERN ELEVATOR CO.

SWAPS (TRADES) A-46

HOME—To trade for 80 acres in town of Greenville or Dale. Wm. Krautkraemer.

USED BIKES WANTED—Will allow maximum trade-in allowance now. Both boys and girls types. SCHLAFER'S.

NEW DODGE

ShipmentsAre Arriving

This is bringing in a fine group of trade-ins. Drive in and look these bargains over.

Many to Choose from — All Makes and Models

PRICED TO SELL

Wolter Motor Co.

YOUR DODGE and PLYMOUTH DEALER
118 No. Appleton St. Phone 3600

ARTICLES FOR SALE 46

4,000 FENCE POSTS—New London Wood and Lumber Co., Tel. 304F11, New London.

BABY BUGGY — Dark blue, tan wheels, new tires. 316 N. State St.

BORING MACHINE — For timber work. Also 3 screen doors, 3 porch screens. 117 Bond St., Neenah.

BABY EQUIPMENT

Garden tools, car trunk, for sale. Call 4586 for appointment.

FOLDING SCREENS

Washable folding screens, $2.95. Gabriel Furn. Co.

HARTMAN WARDROBE TRUNK—Screen playhouse, canvas top, draperies. 914 E. Alton.

IRON PIPES—Used, also iron barn posts and culverts. Oscar Friedman, 1505 N. Richmond.

NEW COASTER WAGONS—A large selection. Priced from $2.29 and up. Lamers Hardware, Little Chute. Telephone 63J.

"TRUE VALUE" BICYCLES

Balloon tires. New Departure coaster brake and all accessories. Only $28.45.
REINKE & COURT HDW.,
322 N. Appleton St.

USE SANITARY BLOCS: Amazingly new, scientific, powerful sanitary device. Needed in every home. Toilet bowls kept clean and sanitary. Kills repulsive odors. Quick death to moths. Contains Paradichlorbenzene which is approved in Good Housekeeping and U. S. Dept. of Agriculture as moth killer. Now available for few cents through the Congregational church Phones 435, 1391, 1002 for interesting details.

WRINGER ROLLS and REPAIRS for all washers. H & M SALES CO., 611 W. College, Tel. 674.

HOUSEHOLD GOODS 47

A. SLATER'S SPECIAL

Table Lamps—$2.75 values for only $1.49. A. SLATER FURNITURE CO., 502 W. College. (Open every evening until 8.)

1936 MASTER 5 FRIGIDAIRE—5 yr. warantee. Meter miser unit. Large saving.
ARFT-KILLOREN
207 W. College. Tel. 5670

BED—Medium sized, walnut, with excellent spring. Marble top dresser, commode, oak dining room table, 6 chairs. Universal gas range, left hand oven. 902 N. Morrison.

BIGELOW RUG

8¼ x 10½, good condition. 227 W. Lawrence, upstairs.

COMBINATION STOVE—Good condition. Reasonable. Inquire at 1115 W. Lawrence St.

Complete Sewing Machine Service.
SINGER SHOP.
408 W. College Ave.

DINING ROOM SET—Solid walnut, ext. table, 6 chairs, tapestry seats and backs. Large china cabinet, buffet. Sacrifice. 219 High St., Neenah after 6 p. m.

EVERPURE REFRIGERATOR — Foods keep longer and taste better if kept in an Everpure Refrigerator. See them at Verhagen & Sons Hdw., Kimberly, Tel. 9710R2.

FOR SPRING HOUSECLEANING—This Spring use the KIRBY the most complete vacuum built. Scott & Fetzer. Tel. 1489; John Doro, Tel. 2529; W. E. Held, Menasha, Tel. 295; Martin Hietpas, Kau., Tel. 407W.

FOR CHEAP FURNITURE or stoves see the Kimberly Second Hand Store. Telephone 9564J12.

GAS RANGE—"Reliable." 6 burner, suitable for tavern. Large left oven. $20. Tel. 1251, 833 W. Franklin.

GAS STOVE—Small Universal, like new. Tel. 3195.

HORSES—2, mares with foal. 2 geldings. Nick Jaeckels, Kaukauna, R. 3.

HOUSEHOLD GOODS

For sale. Call 4558 for appointment.

ICE BOXES

Used, $2.50 and up. Call 2449, 507 W. College.

ICE BOXES—A large selection. All sizes. Priced as low as $5.
WICHMANN FURNITURE CO.

LIVING ROOM SET — 4 pc. oak, leather upholstered, good condition. Reasonable. Tel. 4552.

NEW PERFECTION and Florence Oil Ranges. See them at Schiedermayer Hdw., 623 W. College.

PERFECTION OIL RANGE—Used, 5 burner. Built-in oven. Good cond. Priced to move. Kimball's

RUG

9 x 12, in good condition. Reasonable. Tel. 9709R12.

RANGE — Paramount, combination gas and fuel. Must sacrifice, too large. Tel. 1349.

RAILROAD SALVAGE FURN. CO.—Buy here and save up to 50%. 509 W. College Ave., Appleton.

SAVE $30 on a new Kelvinator-Estate, console type, white, all porcelain, 4 burner gas range. Insulated oven. Robert Shaw oven heat control. Regular $69.50, special $39.50 FINKLE ELECTRIC SHOP.

USED GAS RANGE—Universal. Full porcelain, temperature control, in-a-drawer broiler. A-1 condition. Really priced to sell in a hurry. LANGSTADT ELECTRIC CO.

HOUSEHOLD GOODS 47

USED FURNITURE AND STOVES. Wanty Second Hand Store, 208 W. Wis., Tel. 3661, Neenah.

VACUUM CLEANER — "American Electro Lux." Like new. Variety Shop, 325 N. Appleton.

MUSICAL MERCHANDISE 48

PIANO—Beautiful, walnut, midget, Kimball. Brand new. Great sacrifice. Easy terms. Tel. 3263W.

RADIO EQUIPMENT, ETC. 49

ATTENTION DEALERS—We carry a complete line of parts and repair materials. Valley Radio Serv.

HOWARD RADIOS — 1937 models. Phone 1445 for demonstration. Priced from $19.95 up. Appliance Repair Shop, 1417 S. Lawe.

RECONDITIONED RADIOS—R.C.A. Westinghouse, Majestic and many other makes to choose from. Priced from $3 up. GEENEN'S.

See the H & R RADIO SERVICE for your used radio. $5 up. 1722 N. Appleton St., Tel. 677.

USED RADIOS

Several sizes and styles. Both in electric and battery models. Priced from $2 and up.

MONTGOMERY WARD

BUSINESS & OFFICE EQUIP. 50

GROCERY STORE EQUIPMENT for sale at a sacrifice. Equipment consists of shelving, delivery truck, scales, counters and display cases.
WALTER E. PLAMANN.
107 W. College Ave. Tel. 441

TYPEWRITERS, Adding Machines, Bought, sold, rented, repaired. Typewriter rentals, 3 mos. $7.50. Used typewriters, $12.50 up.
E. W. SHANNON Tel. 86

USED TYPEWRITER—L. C. Smith make. 14 in. carriage. Recently reconditioned and in fine condition. $30. Appleton Post-Crescent.

FARM, DAIRY PRODUCTS 51

BARLEY—Wis. 38, germ. 98%; baled hay, clean straw. John Vanasten, Kaukauna, R. 1.

BALED HAY — For sale. Alfalfa mixed. Albert Krueger, R. 4, Appleton. Tel. 9643J2.

GOOD THINGS TO EAT 52

POTATOES

For sale. Telephone 9646R5.

MACHINERY, ETC. 54

1—Used Wallis Tractor
1—Used International Tractor
Dealers in Case farm Machinery.
VAN ZEELAND IMP. CO. Kaukauna

1 28x46 Case Separator
1 18x32 Case tractor
1 16-30 Oil Pull tractor
KOEHNKE & FUERST. Appleton

CORN BINDER, cabbage planter, spring tooth drag, sulky cultivator. 2 wagons. 1 hay rack, hay tedder, disc. Earl Baldwin farm 1 mile west of Van Dyck Coal yd.

MAYTAG ELEC. MOTORS—2 used. $5 each, others $3 to $4.50.
WICHMANN FURNITURE CO.

PRESSURE PUMP — "Duro," and tank. Like new. Reas. 222 Grant St., Neenah. Phone 3867M.

USED TRACTORS—1 22-36 McCormick-Deering; 1 10-20 McCormick-Deering. Weyer's Auto & Implement Co., Kaukauna, Tel. 398.

WE ARE AUTHORIZED dealers for genuine McCormick-Deering repairs of all kinds. Our large stock of genuine I.H.C. parts assures you of quick and lasting service.
FOX RIVER TRACTOR CO.

WEARING APPAREL 55

MEN'S SUITS—Sizes 38, 40, 42, 46, 54. Boy's, 12, 14, 16. Baby's clothes. Resale Shop, 7504 S. Adams, Tel. 6119.

WANTED TO BUY 56

CHEV. SEDAN—Or coach, '36. State cash price. Write W-13, Post-Crescent.

FOR LIMITED TIME—Will pay 36c a pound for wool. 420 W. Wisconsin. Tel. 4400.

TRICYCLE

Large. Used. Telephone 3603.

WE BUY OLD GLASS DISHES, porcelain. Civil and Spanish war envelopes with stamps. Telephone 147.

WE BUY RAGS, paper, metal and iron. JACOB GOLFER, 1319 N. Clark. Tel. 4240.

BOATS, ACCESSORIES 57

ELTO OUTBOARD MOTOR— Light, 2 years old. Perfect condition. Call 6508 after 6 p. m.

COAL AND WOOD 58

CHUNK WOOD—1200 cords. 12 and 16 inch, mixed. New London Wood & Lumber Co., Tel. 304F11.

ORDER YOUR WOOD from us. Our wood is all under cover.
SCHARTAU COAL YARD, Tel. 155.

WOOD—A large shipment of well seasoned dry mixed. $2.50 cd., 2 cds. $4.75. Tel. 6011 or 5993.

WOOD

of all kinds from $2 to $3.75 per cord. Tel. 5077, 1700 N. Bennett.

ROOMS WITHOUT BOARD 60

COLLEGE AVE., E. 115—2 furn rms. Seventh St., W.—Furn room. Telephone 1460.

ROOMS WITHOUT BOARD 60

MORRISON ST., N. 309—Pleasant room for 1 or 2 gentlemen. Telephone 4334.

ROOMS—HOUSEKEEPING 61

NORTH ST., E. 1000 — 3 upper rooms. Nicely furnished. Telephone 1282.

APARTMENTS, FLATS 62

APARTMENT—Furnished upper 3 rooms, bath, garage. Everything furnished and private, $5 week. Telephone 1552.

APPLETON ST., N. 714

Apartment for rent.

COLLEGE AVE.—3 rooms and bath upper apartment. Heat and water furnished. $30 per month. Inquire 613 W. College Ave.

COLLEGE AVE., E. 113 — Modern heated upper apt. Available May 5. People's Clothing.

COLLEGE AVE., W. 326 — Small modern heated flat. Over Frank's Tavern.

DURKEE ST., N. 508—Unfurnished lower 5 rooms and bath. Inquire after 6 p. m.

FOURTH WARD—3 room modern upper flat, $15. Couple pref. KOEHLER, Real Estate, Auctioneer, 1204 S. Jefferson, Tel. 1842M.

FIRST WARD—Furnished apartment. 3 rooms and bath. Heat and water furnished. Tel. 6434.

FIRST WARD—Furnished 5 rooms and bath. Heat, water and garage. Adults. Tel. 2796.

FRANKLIN ST., E. 715 — Modern furnished 3 rooms and bath, downstairs.

FRANKLIN ST., E. 715—Modern 3 rooms and bath, downstairs.

JOHN ST., E. 814—Lower flat, 5 rms. and bath. Well located in First ward. Newly decorated. Garage. Tel. 687 after 6 p. m.

LAWE ST., N. 530—Unfurnished, upper 3 rooms and bath. Garage. Tel. 2286.

LAWRENCE ST., W. 920—3 rooms and bath, upper, furnished. Call 1883 between 6 and 7 p. m.

MEADE ST., N. 129

Modern furnished 3 room apt. Newly decorated.

MORRISON ST., N. 620—2 unfurnished lower rooms. Light, heat, water furn. Priv. ent. Tel. 6471.

MORRISON ST., N. 508—Modern upper flat. 4 rooms and bath. Heat furnished. Private entrance.

N. DIVISION ST., 327—Mod. lower 4 rooms and bath. Furn. or unfurn. Inq. after 5:30 p. m.

PROSPECT AVE.—Upper 4 rooms and bath. Inquire 215 S. Memorial Drive.

STATE ST., N. 512—5 room modern upper flat. Elderly people pref. No children. Reas. Tel. 4245J.

WASHINGTON ST., E. 318—Unusual attractive furn. lower 2 room apt. Living room with fireplace, bedroom, private bath. Front priv. ent. Quiet residential. 1 blk. from Coll. Ave. Available May 1st. $30. Inq. after 7 p. m.

WANTED TO RENT A-63

AT ONCE—Or by May 1st. 5 or 6 room house or apartment. Good condition. Modern. Responsible party. Best references. Must be reasonable. Phone morning or evening 2391.

APT. or 4 or 5 room house. Now or May 1st. By reliable couple. Write W-26, Post-Crescent.

WILL PAY GOOD PRICE for large room with board. Write W-24, Post-Crescent.

HOUSES FOR RENT 63

N. DIVISION ST., 1421—New 6 room home. Strictly mod. Lavatory on first floor. Gar. $40. Tel. 1247.

WAVERLY BEACH—Cottage, furnished or unfurnished. Suitable for year around use. Tel. 311.

HOUSES FOR SALE 64

A BEAUTIFUL HOME

New, with fireplace, bookcases and spacious living room. Built-in features in kitchen with breakfast nook. Master bedroom and bath, down, 2 bedrooms and lavatory up. Garage.

6 ROOM HOME

All modern 6 room home and bath. Spacious master bedroom, double garage. Owner leaving city, must sacrifice. About $800 cash, balance monthly.

INCOME PROPERTY

Fine modern 2 apartment income property. Will rent for $50 month. Owner must sell, will sacrifice for $4500. Terms.

GATES REAL EST. SER.
107 W. College. Tel. 1552

FIFTH WARD—Modern new 6 rm. home. Easy terms. Price $4,000.

THIRD WARD—Near river front. A very substantial 4 bedroom home. First floor finished in birch. South exposure. Double garage. You will like it. See R. E. Carncross.

FIRST WARD—3 rm. modern home, gar. Can easily be made into duplex. Priced below $3000. Inq. 835 E. John.

FIFTH WARD—6 room new modern house. Tel. 1882J.

Here Is Your Opportunity To Get A Well Built Home

This modern six room home located on East Brewster St. was built for the owner by a reliable, well known builder. All outside walls are insulated.

Cheerful living room with sunroom, dining room and kitchen with built-in cupboards and cross ventilation on first floor. 3 bedrooms with closets and bath on second floor. Conveniently located to schools and church. Lot is well shrubbed. South exposure.

GEO. C. LANGE
Whedon Bldg. Tel. 715

IF YOU WANT TO BUY, SELL OR exchange city real estate, ask DANIEL P. STEINBERG, REALTOR, 206 W. College Ave., Tel. 157.

KAUKAUNA—6 room home, 2 car garage. Large garden. $2600. Terms.

CLAYTON—West of Neenah, 4 acres 6 room home, barn. Price $1800 cash. KOEHLER, Real Estate, Auctioneer, 1204 S. Jefferson, Tel. 1842M.

HOUSES FOR SALE 64

HANCOCK ST., E. 836—Modern 7 room house with double garage.

LOCUST ST., S. 715—7 room, partly modern dwelling. Lot 60 x 120. This is an estate property and owners wish to dispose of it. Possession given April 15.
EDW. VAUGHN,
107 E. College Ave.

LORAINE ST., W.—Nine room, all modern house, with hot water heat. At a price less than the assessed valuation. A 100% investment. For further information see
WALTER E. PLAMANN,
107 W. College Ave. Tel. 532

LITTLE CHUTE—House for sale or trade. Easy terms. All modern. Martin Peerenboom.

MEMORIAL DRIVE—2 family modern $3,200.
P. A. KORNELY, Tel. 1547.

NEWBERRY ST., E. 1707

House and lot.

ONE OF THE FINEST HOMES WE HAVE EVER OFFERED

This is a beautiful, new brick home located near Pierce park. It has just been completed and has six rooms and an attached garage. It contains all the latest and most modern features that can possibly be built into a home—such as air conditioning, built-in tub and shower, all doors and windows weather stripped and built on honor. The lot is 60 x 120. The owner built this home for himself but has decided to sell. The quality of construction is assured.

This place is a real buy at the price set on it—$8,200. It can be purchased for $3,000 down and the balance carried at 5%.

LAABS & SONS
349 W. College Ave. Tel. 441

SEVERAL GOOD HOMES for less than present building cost.
KIMBERLY REAL ESTATE COMPANY
Tel. 789.

VIOLA AVE.—New 4 room home, all modern except bath, wired for elec. stove. Drilled well, large garden. Tel. 4702.

WINNEBAGO ST., W. 1012—House for sale. Good condition. Near new High school.

BUSINESS PROPERTIES 66

OFFICE ROOMS—Modern, for rent. Heat and hot water furnished. Over Voigt's Drug Store, 134 E. College Ave.

STORE FOR RENT

128 N. Appleton St., Telephone 347 or 683.

LOTS FOR SALE 65

CHOICE LOT — On Erb St. near Parkway; also lot near Third wd. Playground. Tel. 3520 or 4545.

CLASSIFIED DISPLAY

WHY WAIT?

Time and opportunity wait for no one. The time to grasp a good Car bargain is when it is available. Waiting has lost so many opportunities to those who tarry. Come and arrange for Auto Purchase money through our quickly serving Auto Finance plan. Don't delay, and lose a real bargain.

Valley Acceptance Co.
Joseph M. Garvey, Mgr.
Phone 760

Appleton Finance Co.
V. J. Whelan, Mgr.
Phone 73

CLASSIFIED DISPLAY

BRANDT'S BARGAINS

'35 FORD

4-DOOR SEDAN. With trunk. Finished in blue mohair upholstery. Low mileage—Tires very good.

$565

'35 CHEVROLET

1½ TON DUMP TRUCK — Hydraulic hoist — Dual tires — Good condition — Newly painted — Ready for work.

$485

'32 PLYMOUTH

COUPE. Rumble seat — Original finish. Motor and tires good

$245

'34 FORD

SPORT ROADSTER. Paint, top, curtains, tires and motor exceptional. '37 license.

$345

AUG. BRANDT CO.
"YOUR FORD DEALER"

LOTS FOR SALE 65

SUPERIOR ST., N.

Close to Parkway Blvd. All improvements including sidewalk. For quick sale $575.

VOLLMER-GILLESPIE
716 Zuelke Bldg. Tel. 800

FIFTH WARD—Lots from $300 up.
ONEIDA ST., S—Nice lot with improvements, paved street $500.
LAWE ST., S.—Lot with sewer and water, 73 x 120. $300.
MAPLE ST.—Lots from $150 up.
GATES REAL ESTATE SERVICE.
Tel. 1552, 107 W. College.

FARMS, ACREAGES 67

5½ ACRES LAND—6 room semi-modern house. Apple orchard. Inq. 1328 S. Madison St.

80 ACRE FARM—About 8 miles north of Appleton. For sale or trade. Will consider either house in Appleton in trade or renting to a responsible party. For particulars Tel. 2457 between 5 and 7 p. m. or write to Mr. Fountain, care Fountain Lumber Co., Appleton, Wis.

80 ACRES—New barn. Personal includes 20 head of cattle. New tractor. Price $12,000. Henry Bast.

FOR RENT — 10 acres of garden land, located on E. South River St. See Ralph J. Watts at Lawrence College. Phone 242.

FARMS — 17, 25, 53, 120 and 160 acres. Square deal guaranteed. Fred N. Torrey, Hortonville.

FARMS FOR SALE — With and without personal. Get our prices. P. A. Kornely, Tel. 1547.

REAL ESTATE WANTED 70

HAVE $2,000 CASH to pay on modern new home of 5 or 6 rooms. Not $4500. Write W-30, Post-Crescent.

CLASSIFIED DISPLAY

Appleton's Finest Popular Price Beauty Shop—
MEZZANINE BEAUTY SHOP.
2nd Floor .. Zuelke Bldg.

"Good Will" USED CARS

Our Specials

'33 FORD Coach
'32 GRAHAM Coupe
'31 BUICK Sedan
'31 CHRYSLER Coupe
'31 FORD Roadster
'30 BUICK Sedan
'30 PACKARD Sedan
'30 CHRYSLER Sedan
'30 OAKLAND Coach
'30 FORD Coupe
'30 PONTIAC Sedan
'30 STUDEBAKER Coupe
'29 PONTIAC Coupe
'29 ESSEX Coach

MANY OTHER MAKES AND MODELS FROM WHICH TO SELECT!

O. R. KLOEHN COMPANY
BUICK - PONTIAC - G.M.C.
Sales and Service
213 E. Washington St.
Phones 6440 - 6441

BIG AUCTION

Mon., April 19, starting at 10 a. m. sharp. Hot lunch served by Ladies Aid at all hours, on the Herman Scholl Farm, located ½ mile west of Clintonville on County Trunk C. Good team of farm horses, one bay team, gelding and mare, 6 and 7 years old, wt. 3,000 lbs. Set of harness and collars, and one single harness. Farmers, here is an exceptionally fine team. Come and see them. 22 head cattle: high grade Guernsey Dairy cattle. 14 milk cows, some fresh and producing good, some with calf at side, others due to freshen soon, 4 yearling heifers and 3 Guernsey calves and one purebred bull. One purebred Duroc Boar. Feed. 30 tons of A No. 1 Timothy and Alfalfa hay, 5 tons of straw, 100 bu. of seed oats, 50 bu. cleaned, 150 bu. of Progress spring wheat cleaned, 30 bu. of graded and tested seed corn, 150 lbs. of alfalfa seed, 200 bu. of good corn on cob. Farm Machinery: New grain binder, corn binder, new spreader, new hay loader, one push loader, new mower, fertilizer attachment for manure spreader, side delivery, two discs, hay rake, steel truck wagon, lumber wagon, hay rack, 2 sets of dump planks, springtooth, grain seeder, new sulky cultivator, corn planter, smoothing drag, hand cultivator, 2 walking plows, spray pump, milk wagon, stock rack, extension ladder, set of sleighs, top buggy, corn sheller, fanning mill, all kinds of grain bags, stone boat, scraper, incubator, all kinds of water pipes, new DeLaval cream separator, laundry stove, washing machine, 6 milk cans and pails, forks, shovels and other small articles. All kinds of household goods. 200 feet of good lumber. Terms: All sums of $10 and under cash, over that amount ¼ cash, balance 6 months time with monthly payments at 6%.

THORP SALES CORP. mgrs., Thorp, Wis. Represented by Arthur Campbell, Clintonville, Wis. Phone 385. Herman Scholl, prop. Col. A. L. Schoenike, Auctioneer, Clintonville, Wis.

NewspaperARCHIVE®

NewspaperARCHIVE®

Steel Shares Lead In Mild Declines on Share Exchange

Some Specialties Manage To Move to Higher Ground

Compiled by the Associated Press

	30 Ind'ls	15 Rails	15 Util.	60 Stks
Net change	-.2	-.2	-.1	-.2
Thursday	95.0	45.8	46.2	70.4
Previous day	95.2	46.0	46.3	70.6
Month ago	96.8	47.5	45.9	72.1
Year ago	84.7	37.4	48.6	67.9
1937 high	101.6	49.5	54.0	75.3
1937 low	92.8	37.8	45.7	68.7
1936 high	99.3	48.5	53.7	72.8
1936 low	73.4	30.2	43.4	55.7
Movement in recent years.				
1932 low	17.5	8.7	23.9	16.9
1929 high	146.9	153.9	184.3	157.7
1927 low	61.6	95.3	61.8	61.8

BY VICTOR EUBANK

New York—(P)—Steels led a dribbling decline in today's stock market and many of the leaders slipped fractions to a point or more.

At the same time a few issues, mostly specialties, managed to creep forward into new high ground, but losers were in the majority at the close.

A bit depressing to buying forces was a sharp break in commodities following weakness in London. Wheat at Winnipeg fell the limit of 5 cents a bushel. Futures of rubber, copper, cotton and other major staples backed water. Bonds maintained their balance fairly well.

U. S. government securities and rail loans advanced.

Transfers were around 1,000,000 shares.

Business news, especially initial quarter statement of promient companies, was cheering, although the suggestion was advanced this may have been discounted to a considerable extent.

Ahead the greater part of the time were Celanese, Cleveland Graphite (both registering new tops): Eastman Kodak, Westinghouse, U. S. Industrial Alcohol, National Distillers, International Telephone, Standard Oils of California and Indiana, Phillips Petroleum, Phelps Dodge, Boeing and United Aircraft.

Today's Market At a Glance

New York—(P)— Stocks easy; steels lead slow decline.

Bonds higher; governments extend rally.

Curb soft; utilities and oils yield.

Foreign exchange steady; franc holds in rut.

Cotton lower; local and New Orleans selling.

Sugar higher; steady spot.

Coffee improved; trade covering.

Chicago—Wheat lower; export demand meager.

Corn weak; sympathy with wheat.

Cattle 15-25 higher.

Hogs uneven 10-25 hihger; top 10.-25.

Slightly Easier Tone In Bond Transactions

New York—(P)—After extending a rally, the bond market showed signs of leveling off today.

U. S. governments gave promise of further upturn at the start but improvement was checked following announcement by Secretary Morgenthau of a new weekly series of $50,000,000 bills, continuing through September. It was explained the the financing would constitute borrowing of additional cash.

Alleghany Corp., Baltimore and Ohio, Erie, Illinois Central, New York Central and Southern Railway loans moved up fractionally.

Utility bonds edged higher uner lead of North American Co. 5s and American and Foreign Power 5s.

Loans under yesterday's finals included International Telephone 5s, Loew's 3½s, Chicago and North Western 4½s, Chesapeake Corp. 5s, Youngstown Sheet and Tube 3½s, Missouri Pacific 5s and Pennsylavania General 4½s.

Foreign obligations held to narrow ranges.

CHICAGO POTATOES

Chicago —(P)—(USDA)—Potatoes, 81, on track 213, total U. S. shipments 842; old stock, Idaho russets firm, demand fair; cobblers weaker, demand very slow; other stock about steady, demand slow; sacked per cwt Idaho russet Burbanks U. S. No. 1, 2.60-85; mostly 2.60-75; U. S. No. 2, 2.30; Colorado red McClures U. S. No. 1, few sales 2.70; russet Burbanks partly graded 2.30; Maine Green mountains U. S. commercial 2.15; Wisconsin round whites U. S. No. 1, 2.10; unclassified 1.85-90; U. S. No. 2, 1.25-40; Michigan russet rurals U. S. No. 1, 2.15; Minnesota cobblers U. S. No. 1 and partly graded very few sales 2.00; North Dakota bliss triumphs U. S. No. 1, and partly graded 2.50. New stock firm, supplies rather liberal, demand slower; track sales carlots, per cwt: Texas bliss triumphs U. S. 3.95-4.15; U. S. No. 2, few sales 3.25; street sales bu crater. Florida Spaulding rose U. S. No. 1, few sales 1.75-85 a crate.

CHICAGO CHEESE

Chicago —(P)— Cheese was steady and unchanged. twins 16-16¼; single daisies 16½-¾; longhorns 16½-¾.

Corrected Daily by
HOPFENSPERGER BROS.
LIVE POULTRY MARKET

Leghorn Hens	.15
Leghorn Springs	.15
Heavy Hens—	
Over 4 lbs.	.19
Over 5 lbs.	.18
CAPONS—	
5 to 7 lbs.	.22
Over 7 pounds	.24

GRAIN AND FEED MARKET
Corrected Daily by E. Liethen Grain Company
(Prices paid to Farmers)

Barley	$1.00
Wheat, bu.	$1.45
Rye, bu.	$1.00
Corn, bu.	$1.20
Buckwheat, per cwt.	$2.50
Oats	52c
Flax, bu.	$1.60
Red Clover, lb.	28-30c
Alsike Clover, lb.	17-19c
Alfalfa Seed	24-26c

PLYMOUTH CHEESE

Plymouth, Wis.—(P)—Cheese quotations for the week: Wisconsin Cheese exchange—twins 15 cents. Farmers Call board—horns 15½ cents.

New York Stock List

By Associated Press

Stock	Close
A	
Ad Exp	18½
Air Reduc	74½
Al Jun	13⅜
Al Chem and D	240
Allied Strs	18
Allis Ch Mfg	67½
Am Can	105½
Am and For Pow	10⅛
Am Met	56
Am Pow and Lt	11⅛
Am Rad and St S	24
Am Sm and R	92⅞
At and T	167½
Am Tob B	84
Am Type Fdrs	15¼
Am Wat Wks	21½
Anaconda	58
Arm Ill	11⅛
At and S F	80½
Atl Ref	34
Atlas Corp	17⅛
Auburn	30½
Aviation Corp	6⅞
B	
Baldwin Loc	6⅞
B and O	36
Barnsdall	32½
Beatrice Cr	26⅞
Bendix Avia	24½
Beth Stl	91⅞
Blaw-Knox	25
Bohn Al	44½
Borden	25
Briggs Mfg	46
Budd Mfg	10
Budd Wheel	9⅜
C	
Cal and Hec	15½
Can D G Ale	34⅛
Can Pac	14½
Case	160
Celanese Pr Pf	110
Cer De Pas	75
C and O	61
C and N W	4⅞
C M ST P and P	2¼
Chrysler	116⅞
Colgate Palm	22⅞
Col G and El	15½
Coml Inv Tr	68½
Coml Solv	17⅜
Com'wlth and So	3
Con Edis	39⅜
Con Oil	17
Con Can	58
Cont Oil Del	46½
Corn Prod	64
Curt Wr	6½
Cutl Ham	79½
D	
Diamond Mat	31½
Dome Mines	43
Douglas Airc	57¼
Du P De N	155⅜
E	
Eastman Kod	162
El Auto L	39
El Pow and Lt	22
Erie R R	19⅜
F	
Fairbanks Mor	59
Firestone	37⅜
G	
Gen Elec	54⅜
Gen Foods	41⅛
Gen Mot	59⅜
Gillette	17
Glidden Co	45⅞
Goodrich	46
Goodyear	41⅜
Graham P	3⅛
Granby Con M	10½
Gt Nor Ir Ore Ctf	24⅜
Gt No Ry Pf	51¼
Gt West Sug	35½
H	
Hecker Prod	13¼
Homestake M	387
Houd Her B	22½
Hudson Mot	20½
I	
Ills Cent	32½
Inspirat Cop	25½
Interlake Ir	23½
Int Harv	107½
Int Nick Can	64⅜
It and T	12½
J	
Johns Manv	132
K	
Kennecott	59½
Kimberly Cl	44½
Kresge Dept Strs	10½
Krog Groc	22⅜
L	
Libbey O F Gl	69½
Loew's	82½
Lorillard	23
M	
Mack Trucks	52½
Marsh Field	25⅞
Masonite	61¼
Mid Cont Pet	32½
Minn-Mol Imp	14½
Montgom Ward	60½
Mother Lode	2
Motor Wheel	22½
Murray Corp	16⅛
N	
Nash-Kelv	21½
Nat Bisc	28⅛
Nat Cash R	34⅞
Nat Dairy Pr	24½
Nat Distill	32⅜
Nat Pow and Lt	11
Nat Tea	9⅞
N Y Cent	48½
North Am	26⅞
North Pac	33
O	
Ohio Oil	22⅞
Otis El	37½
Otis Stl	20½
P	
Pac G and El	32⅞
Packard Mot	10½
Paramount	25
Park Utah	5⅞
Pathe Film	8½
Penney	93⅞
Pa R R	45½
Phelps Dodge	53½
Phillips Pet	58½
Pub Svc N J	44⅞
Pullman	60½
Pure Oil	21⅛
R	
Radio	10½
RKO	9⅞
Rem Rand	23½
Reo	7½
Rep Stl	42½
Reynolds Met	25
Rey Tob B	51½
S	
Safeway Strs	39⅜
Schenley Distil	47½
Seaboard Oil	50⅜
Sears Roeb	90
Shattuck	14⅞
Shell Un	32
Silv King Coalit	15½
Simmons	53½
Socony Vac	19⅞
So Pac	57½
So Ry	39½
Sperry Corp	20
Std Brands	14½
Std Oil Cal	46½
Std Oil Ind	47⅞
Std Oil N J	70½
Stewart Warn	18
Stone and Web	25⅞
Studebaker	16⅞
T	
Tex Corp	63⅜
Tex Gulf Sul	40½
Tide Wat As	19⅛
Timk Det Ax	22½
Timk Roll B	64⅞
Trans America	15⅞
Tri Cont Corp	9⅛
Twent Cen Fox F	39½
U	
Un Carb	99½
Un Oil Cal	26⅛
Un Pac	147
Unit Corp	6⅛
Unit Drug	13⅞
Unit Gas Imp	14
U S Ind Alco	39
U S Rub	63⅜
U S Sm R	93
U S Stl	112⅝
U S Stl Pf	145⅛
W	
Walworth	16⅛
Warn Pict	14⅞
Waukesha Mot	31
West Un Tel	71
Westgh Air	48⅞
West El and M	137
White Mot	28
Wils and Co	10
Woolworth	52⅞
Wrigley Jr	70
Y	
Yell Trk and C	31
Youngst Sh and T	88½
Z	
Zonite Prod	6⅛

New York Curb

By Associated Press

Stock	Close
Am L and T	20
Am Sup Pow	1⅞
Ark Nat G A	9⅞
Ash Oil and R	7½
As G and El A	3⅛
Atlas Corp War	3
Can Marc Wire	2
Canation	30½
Cities Svc	4
Cit Svc Pf	49⅞
Cons Cop Min	9½
Cusi Mex	5-16
El Bond and Sh	21½
Eq Corp	2⅞
Ford Can A	24
Ford Mot Ltd	7½
Hecla Min	16⅞
Hud Bay M and S	31⅛
Massey Harris	13⅞
Nat Bellas Hess	2¼
Niag Hud Pow	13⅛
Pennroad	4⅛
Pitts Pl Gl	154½
Sunshine Mng	19⅞
Unit Gas	11⅞
Unit Lt and Pow A	7½
Unit Verde Ext	3⅜
Unit Wall Pap	5
Ut Pow and Lt	⅞

Chicago Stocks

By Associated Press

Stock	Close
Autom Prod	7⅞
Butler Bros	16
Chi Corp	5¼
Cities Svc	3⅞
Com'wlth Edis	112½
Cord Corp	4⅞
Gen Household	7½
Heileman Brew	9⅛
Lib Mcn and L	14½
Mid West Corp	11½
Nat Pres Cooker	17
Nor'wst Bancorp	12½
Swift Int	32⅞
Walgrene	30⅞
Wisc Bankshrs	9½
Zenith Rad	34½

Upward Trend in Hog Quotations

Prices at Chicago 10 to 25 Cents Above Wednesday's Average

Chicago —(P)— The hog market turned upward today, with prices 10 to 25 cents higher than Wednesday's average. Packing sows were 10 to 15 cents higher.

Medium to good grade cattle showed most advance. Fed steers and yearlings were 15 to 25 cents higher.

The sheep market also showed strength. Fat lambs were active and 10 to 25 cents higher and the bulk of receipts were 15 to 25 cents higher.

CHICAGO LIVESTOCK

Chicago—(P)—(USDA)—Hogs 10,000, including 4,000 direct; market uneven, 10-25 higher than Wednesday's average; packing sows 10-15 higher; bulk good and choice 200-300 pounds 10.00-10.20; top 10.25; comparable to 150-190 lbs. 8.50-10.10, most good packing sows 9.40-65; few best lightweight on butcher order 9.75-85.

Cattle receipts 3,500; calves 1,500; fed steer and yearlings 15-25 higher; medium to good grade showing most advance; but common as well as very meagre supply choice offerings showing upturns; light yearlings, both steers and heifers, continue in broad demand; cows firm; bulls fully steady; vealers 25 higher; best fed steers 14.50; several loads 11.50-13.50; common and medium grade 8.50-9.75; weighty steers lower for the week but all light cattle strong to higher; stockers and feeders continue very dull due to weather and feed condition; sausage bulls 6.75 down; vealers 9.00-10.00; mostly 9.50 on shipper kinds.

Sheep receipts 12,000, including 1,500 direct; fat lambs active 10-25 higher; bulk 15-25 higher; good to choice wooled lambs through larger interest worth 12.35-75; bulk 12.65 down; several loads to shippers 12.65; good to choice clipped lambs 10.60; sheep steady; wooled ewes 6.00-6.50.

ST PAUL LIVESTOCK

South St. Paul—(P)—(U. S. D. A.)—Cattle 2,500; fairly active, slaughter steers strong, medium and good kinds 9.00-12.00; she stock strong; good to choice heifers 9.50-11.50; medium grades down to 7.50; good cows 6.75-7.75; low cutters and cutters 3.50-5.00; bulls steady; most sausage bulls 5.25-6.00; stockers slow; calves 2,900; vealers steady; good to choice 7.50-9.00; strictly choice 9.50.

Hogs 6,000; buyers resisting higher asking prices; opening bids and sales steady to strong; early bulk, good and choice 190-220 lbs 9.65-80 top 9.85 to shippers for strictly choice 220-260 lbs 160-190 lbs largely 9.15-65; early sales 120-150 lbs. 8.50-9.00; sows mostly 9.40; average cost Wednesday 9.58; weight 219 lbs.

Sheep 500, supply meager; nothing done early; undertone weak on lambs; steady on other classes; good to low choice wooled lambs Wednesday 11.50-90; good clippers 10.00.

MILWAUKEE LIVESTOCK

Milwaukee —(P)— Hogs 2,000; 10-20 higher. Fair to good 180-240 lbs. 9.75-10.55; 250 lbs. and up 9.75-10.15; 100-170 lbs. 8.00-9.75; unfinished grades 5.00-9.25; bulk packing sows 9.25-9.75; thin and unfinished sows 7.00-9.00; stags 8.50-9.75; governments and throwouts 4.50-9.00.

Cattle 300, steady; steers and yearlings choice to prime 9.00-12.50; steers, common to good 6.00-9.00; few heifers 6.50-8.00; grass heifers 3.50-5.50; cows, good to choice 6.00-50; cows, fair to good 5.00-75; cows, cutters 4.00-75; cows, canners 2.50-3.75; choice bolognas 6.00; bulls, fair to good 5.00-75; bulls, common 4.00-75.

Calves, 3,000; steady; fancy to selected vealers 9.00-50; good to choice, 100-120 lbs., 7.00-75; common to medium 100-120, 6.00-7.00; throwout 5.00-50.

Sheep, 500; steady; good to choice spring lambs 12.00-25; fair to good native lambs 11.25-75; shorn lambs 9.25-10.25; cull lambs 7.50-10.00; ewes 3.00-6.50; others 5.00-50.

MILWAUKEE PRODUCE

Milwaukee —(P)— Butter, fresh creamery extras prints 91-92 score 34; 88-90 score 33. Cheese, American full cream (current make) 17-19½; brick 16-17; limburger 18-18½.

Eggs, A large whites 26; A large mixed 25; A medium whites 24; A medium mixed 23; A small 21; B large 24; B medium 22; undergrades, sturdies and checks 20-21; ungraded current receipts 20½.

Poultry, live hens, under 5 lbs. 21; over 5, 20; leghorns 18; roosters 14; ducks, over 4½ lbs., young white 18; young 16; old 16; geese 12; turkeys—old toms 14; old hens 20; No. 2, 12 leghorn 23; broilers 25.

Vegetables, cabbage, domestic ton $15.00-18.00. Potatoes: commercials 1.75-85; Idahos 2.85-2.90; Colorados 2.90-3.00. Onions, commercials 40-50; No. 1, 70-75.

CHICAGO BUTTER

Chicago—(P)—Butter, 12,297, firm; creamery-special (93 score) 32-32½; extras (92) 31½; extra firsts (90-91) 31-31½; firsts (88-89) 30½-¾; standards (90 centralized carlots) 31½.

Eggs, 33,572, steady, prices unchanged.

Former Assemblyman Is Dead at Superior Home

Superior —(P)— Joseph W. Connor, 66, former Wisconsin assemblyman and secretary of the Wisconsin Grain commission from 1921 to 1931, died at his home here last night. Connor represented the second Douglas county district from 1917 to 1919. He retired several years ago.

Badly Injured Youth Keeps Asking for Dad Who Died in Blast

Milwaukee—(P)—Through burned lips that can scarcely frame the questions, Ray Dahl, Jr., 20, daily asks the condition of his father who died from injuries suffered in the Charles A. Krause Milling company explosion Saturday.

Nurses and physicians did not tell the boy when his father died Sunday. His condition was too critical. They did not tell the boy all the father's questions were of him.

"How's my boy?" Dahl had asked the physicians. "That's all I care about. Did I save him." He had thrown his body over that of his son to protect the boy from the searing flames which followed the explosion.

The father and son, called inseparable by fellow workers, lived together at Waterford, Wis.

St. Mary's hospital attendants have a hard time parrying Ray, Jr's., questions.

"How's my father this morning," he mumbles through his swollen lips.

Wheat Prices in Downward Trend In Late Trading

Quotations in Chicago Decline About 3 Cents A Bushel

Chicago —(P)— Late declines of Chicago wheat prices today carried the market down about 3 cents a bushel.

Poor demand for wheat was reported both in Great Britain and in European continental countries. Indications were that importing nations had completed their buying program, at least for the present.

At the close, wheat in Chicago was 1⅞-2⅛ under yesterday's finish, May 1.34⅝-1.35, July 1.22-2¼, corn 1-2' off, May 1.24½-1.25, July 1.16½-⅝.

Winnipeg May and July wheat fell the extreme limit allowed, 5 cents.

CHICAGO GRAIN TABLE

Chicago —(P)—

	High	Low	Close
WHEAT—			
May	1.36½	1.34⅞	1.34⅝
July	1.23⅜	1.22	1.22
Sept.	1.20⅞	1.19⅛	1.19⅛
CORN—			
May new	1.26½	1.24⅝	1.24⅞
May old	1.23½	1.22⅝	1.22⅞
July new	1.18½	1.16⅝	1.16⅝
July old			1.16½
Sept.	1.08⅞	1.07⅜	1.07⅛
OATS—			
May	.50⅜	.49½	.49⅞
July	.46⅞	.45	.46½
Sept.	.43½	.42	.42½
SOY BEANS—			
May			1.76⅞
July			1.70⅞
RYE—			
May	1.14⅞	1.13	1.13
July	1.07½	1.05⅞	1.06⅛
Sept.	.98⅜	.97	.97
BARLEY—			
May			.78⅜
LARD—			
May	11.75	11.57	11.54
July	12.02	11.90	11.90
Sept.	12.32	12.15	12.20
Oct.	12.37	12.27	12.30
BELLIES—			
May			15.52
July	16.05	16.02	16.05

CHICAGO GRAINS

Chicago —(P)— Cash wheat: No. 1 hard 1.41½; No. 1 mixed 1.39; corn, No. 3 mixed 1.33; No. 3 yellow 1.33-35½; No. 4 yellow 1.31-32½; No. 3 white 1.35-35½; sample grade 1.10-29; oats, No. 2 white 53⅞-56; No. 3 white 54½-55; soy beans: No. 2 yellow 1.76½-⅞; barley: feed 75-85; malting 1.00-1.27; timothy seed 4.50-5.00; cloved seed 27.00-33.00.

MILWAUKEE GRAINS

Milwaukee —(P)— Wheat No. 2 hard 1.39-41. Corn No 4 yellow 1.24-35; mixed 1.32-33. Oats No. 2 white 55½-56; No. 3, 53-55. Rye No. 2, 1.25-25½. Barley malting 1.10-27. Feed 75-81.

MINNEAPOLIS FLOUR

Minneapolis —(P)— Flour, carload lots, per bbl. in 98 lb. cotton sacks: family patents, 10 lower 7.15-7.35 Standard patents 5 lower, 6.95-7.15. Shipments 21,637. Pure bran 37.00-50. Standard middlings 38.00-50.

CHICAGO POULTRY

Chicago —(P)— Poultry, live 17 trucks, steady; hen over 5 lbs. 18½, 5 lbs. and less 20; leghorn hens 17; fryers, colored 23, white rock 24, Plymouth rock 26; broilers, colored 23, Plymouth and white rock 24, barebacks 19-21, leghorn 21; roosters 12; turkeys, hens 20, toms 16, No. 2 turkeys 15; ducks 4½ lbs. up white and colored 17½, small white and colored 15; geese 12, capons not quoted.

AUTO THEFT 'RING'

Madison —(P)— Six teen-aged youths were turned over to juvenile authorities today after they confessed. Police Captain Leo J. Kinney said, that they stole automobiles for "joy-riding" purposes. Twenty-four cars were stolen here during the last five days.

RESIGNS POST

Iron Mountain, Mich. —(P)—The Rev. James G. Ward, pastor of Holy Trinity Episcopal church for more than five years and archdeacon of Iron Mountain since last June, has resigned to take charge of St. Stephen's church in Escanaba, Mich. He expects to leave about May 16.

SIGNS BRIDGE BILL

Madison —(P)— Governor LaFollette signed today a bill which permits the city and county of LaCrosse to contribute land and funds for construction of a new bridge across the Mississippi river. The senate highways committee introduced the measure.

NO MAKEUP CLASS

The theory of mechanics class period which was not held last night will not be made up, Carl Bertram, vocational school coordinator, announced this morning. Students will hold their last two meetings, April 21 and 28, he said.

CONFIRM POSTMASTER

Washington—(P)—The senate approved today the nomination of Velma C. Grossman, Dale, as postmaster.

Ask Withdrawal Of Premier From Strike Parleys

CONTINUED FROM PAGE 1

widely separated strikes held more than 4,400 workers idle, including those in Oshawa, while 5,000 Montreal garment workers were under call to quit work today.

120 RELEASED

Detroit—(P)—One hundred twenty sit-down strikers ejected from a lock factory were released under bond early today, but 15 union officers and sympathizers were held in jail for investigation.

Those kept in jail did not engage in the clash between strikers and police and deputies yesterday afternoon at the Yale and Towne Manufacturing company's plant but were seized after the strikers were placed in patrol wagons and scout cars.

A score were hurt in the 30-minute encounter, in which the officers used tear gas and strikers tossed lead weights from windows and the building roof. Police Commissioner Heinrich A. Pickert said three shots were fired from within the factory. The injuries of one patrolman and two other men required hospital treatment.

Most of the strikers were women. They had been in the plant since the United Automobile Workers of America called the strike March 9 and disregarded an injunction ordering them to leave Monday. When they failed to comply, warrants were issued for their arrest. The union accused the company of refusing to negotiate with it.

George Addes, U. A. W. A. secretary, and Wyndham Mortimer, a vice president, accompanied by an attorney, conferred with Circuit Judge Arthur Webster, who issued the injunction, at his home last night and then gave Sheriff Thomas C. Wilcox a check for $8,050 for the relase of 79 women and 41 men.

Five of the 15 who were not freed were U. A. W. A. organizers and included Victor and Walter Reuther, bothers.

Promise Complete Probe of Explosion

Milwaukee—(P)—District Attorney H. J. Steffes promised today a complete investigation of the explosion Saturday at the Krause Milling company in which seven persons were killed and 20 injured.

The prosecutor said he was concerned particularly with determining whether all safety regulations had been complied with. The plant is situated just outside the jurisdiction of the city building inspector and the fire department prevention bureau. The state industrial commission has jurisdiction over safety facilities at the plant.

Smouldering ruins at the plant broke into flames last night and Milwaukee firemen were called to extinguish the blaze.

Carpenter President Of Herd Association

Charles Carpenter, town of Dale, was elected president of the Outagamie County Holstein Dairy Herd Improvement association No. 1 at a meeting at the courthouse Tuesday evening.

John Dobberstein, town of Hortonia, was named secretary-treasurer, and Hilmer Mueller, Seymour, Emil Uhlenbrauck, Freedom, and George Palmbach, Greenville, directors. The association reappointed Donald Decker field man for the new year beginning May 1.

Neenah Man Buys Horse in Missouri

Mexico, Mo. —(P)— The King stables of Eau Claire, Wis., purchased My Major King, a black Stallion, from the Frazier brothers stables, Green City, Mo., for $600 here yesterday at the opening of the thirty-seventh annual Jim Hamilton saddle horse sale.

Frank D. Turner of Neenah, Wis., paid $305 for Pama Peavine, five-gaited mare from Hamilton stables.

Water Main Extension Favored by Committee

The fire and water committee of the common council at a meeting yesterday afternoon at the city hall favored extension of the water main on Packard street west of Badger avenue. The recommendation of the committee will be tendered to the council at the next regular meeting.

Trade Practice Act Costs to Be Lower

Madison —(P)— Commissioners Fred M. Wylie and Lawrence C. Whittet announced today that administration costs of the Wisconsin Trade Practice commission for the 1936-37 fiscal year will be about $25,000 less than was needed in 1935-36. Savings resulted, they said from transfer of duties of nine code authorities to the commission.

GUNNER'S MATE DIES

Chicago—(P)—Edwin Arnold Fred Greenwald, gunner's mate, first class of Milwaukee, was buried yesterday with full military honors at Great Lakes cemetery. Greenwald who was stationed at the Great Lakes Naval Training station, died Sunday of heart disease. Surviving are a sister, Mrs. Irene LaRose, and a brother, Walter, both of West Allis, Wis.

MEET WITH ENGINEER

D. F. Culbertson, division engineer for the state highway commission, conferred with the Outagamie county highway committee at the courthouse here Wednesday. Use of federal aids available for work on county trunk roads was discussed.

Paul Suess, Green Bay, district WPA supervisor of time keepers, conferred with county WPA officials here yesterday. Time keeping procedures were discussed.

Ralph Hamilton returned to his home yesterday after being confined at St. Elizabeth hospital with appendicitus.

THEY PLAY ROLES IN MUSICAL COMEDY

Sweethearts in the picture and newlyweds in real life, Dick Powell and Joan Blondell are on the screen of the Elite Theatre today and Friday, heading the all star cast of the 5th and biggest edition of what has become a national institution "Gold Diggers of 1937."

Declares Coal Operators Doubled Assessment to Fight Unionization

CONTINUED FROM PAGE 1

ed to fight "adverse legislation" and high freight rates. He declared, however, "most of it" was used to oppose unionization.

A similar increase for the same purposes was levied in 1933, when the workers tried to organize under NRA, he said. He estimated the association's annual income at between $60,000 and $70,000.

Ward disclosed that the association paid $150 a month and expenses" to Ben Unthank, its chief deputy, described by earlier witnesses as "chief" of the Harlan county sheriff's "road killers."

LaFollette called on High Sheriff Theodore Middleton and County Judge Morris Saylor for their account of violence which he said had suppressed union organizations in the Harlan area for 15 years.

Middleton was described in testimony by Lawrence Dwyer, elderly United Mine Workers' organizer, as "the worst article we ever had in Harlan county."

Dwyer accused the sheriff of giving deputies' commissions to "gunmen" paid by the local mine operators, and charged that Unthank—now a fugitive—was the chief of Middleton's "road killers."

Unthank was one of a band, Dwyer testified, which ambushed him on a deserted mountain road and wounded two passengers in his car.

Reduction in Rate For Farmers With Phones

(Post-Crescent Madison Bureau)

Madison—Farmers who cooperate with fire departments by installing telephones in their homes would be entitled to a 5 per cent reduction in the premiums and assessments on the fire insurance policies on their farm property under the terms of a bill introduced in the assembly yesterday by Assemblyman Alvin A. Handrich, (P), Manawa, representing Waupaca county.

The bill states that if a farmer has a telephone in service in his home for at least three months prior to the due date of the premium on a fire insurance policy, and is served by a qualified fire department, he shall receive a credit of fire per cent of the entire preium or assessments.

Suggest Government Aid on Grade Crossing

Washington —(P)—President Roosevelt received today a suggestion that the government assist financially experiments with new grade crossing safety devices on railways traveled by high speed trains.

Senator Duffy (D-Wis) and Bulkley (D-Ohio), discussed the suggestion with the executive. Duffy said he would like to experiment with various controls along a stretch of fast track between Milwaukee and St. Paul.

Among devices which have come to his attention, he said, was one which obstructed passage over a track with an electrically-operated mechanism set in motion by the approaching train.

County Barbers in Favor of State Code

(Post-Crescent Madison Bureau)

Madison — A petition by W. C. Barker of Kaukauna and sixty-nine other barbers of Outagamie county favoring legislation that will permit the continuance of the state code regulating barbers has been received by Assemblyman William Rohan, D., Kaukauna, and introduced in the assembly.

Mr Rohan has been requested by county barbers to support a pending bill for the reenactment of the state fair trades practices act, which includes the barbers' code.

Births

A son was born to Mr. and Mrs. Rudolph Haaha, 613 W. Eighth street Monday.

A son was born to Mr. and Mrs. James Seefuns, 327 W. Atlantic street, at St. Elizabeth hospital Wednesday.

A daughter was born to Mr. and Mrs. Norman Helterhoff, Hortonville, Wednesday at St. Elizabeth hospital.

NEW MEMBER GUESTS

Prospective new members were guests at the Roth Hi-Y club meeting last night at the Y. M. C. A. Club members discussed plans for the older boy's conference which will be held in Appleton, April 24.

Plan to Unite Phases Of Synod Church Work

Rockford—(P)—Plans for the consolidation of home mission and church extension work in the Augustana synod of the Evangelical Lutheran church were mapped today after the proposal won the approval of 500 delegates attending the eighty-fifth annual convention of the Illinois conference.

In urging the consolidation, Dr. P. O. Bersell of Minneapolis, synod president, said "we certainly cannot say our task is completed when there are 70,000,000 unchurched people in the United States."

The proposal to unite the 14 scattered home mission boards of the synod will be submitted to the synodical convention at Omaha in June.

The conference represents approximately 75,000 Lutherans attending 158 Augustana synod churches in Illinois, Iowa, Wisconsin, Michigan and Indiana.

In an address accompanying his annual report, Dr. Peter Peterson, Chicago, president of the Illinois conference, criticized what he called the "cocktail lounge" era and the "disregard for the sacredness of holy matrimony."

See Struggle Over Minimum Wage Bill

Lansing—(P)—A struggle over a minimum wage bill—whether it should include men as well as women—impended in the Michigan legislature today.

Exact form of the bill, about to be reported out by the house labor committee, was in doubt since the committee was divided over the issue of including men in its provisions.

The bill, part of an extensive labor legislation program, would create a labor relations board to consult with representatives of industry and labor over minimum wages. The committee planned to submit it to the house today.

A second labor measure, released for house action yesterday, would set up a committee to study employment stabilization in industry, agriculture and commerce. The committee would recommend legislation permitting employes "a saving wage" and investors "a reasonable dividend."

Appeal Decision of Commission in Case

Stevens Point—(P)—Counsel for Frank F. Kirsling filed today notice of appeal from the police and fire commission's decision demoting Kirsling from fire chief to the rank of regular fireman.

"We are dissatisfied with the decision and believe that the evidence does not warrant the demotion," said R. T. Reinholdt, attorney for Kirsling.

Kirsling was charged with incompetence, lack of executive ability, mismanagement and improper conduct in the treatment of his men in a complaint filed by Fireman Lyman Rowe Jr. The commission, after a 2-day hearing sustained all the charges except that attacking Kirsling's ability as a fire fighter.

Man Reports Theft of Billfold at Madison

Madison—(P)—William Labbs, Appleton, reported to police today that he was robbed of a wallet containing $7 in cash and $3,000 in checks after leaving the Park hotel here last night. Police took into custody a Madison man who had been seen with Labbs. The police said a witness reported he saw the suspect lift a billfold from Labbs rear pocket. No charges had been filed against the suspect today.

No person by the name of William Labbs is listed in the Appleton city directory or telephone directory.

Candidate for Council Seat Requests Recount

Kaukauna—A petition for a recount of votes cast for candidates for Second ward alderman in the Kaukauna city election April 6 was filed with Lester Brenzel, city clerk, today by Al Hartzheim. Hartzheim was defeated by the incumbent, Otto Ludtke, in a close race, polling 241 votes to 219 for Ludtke.

Please Drive Carefully

Milwaukee Tugs Facing Busiest Weekend in Years

Many Boats Enroute to City After Battering Ice Jams in Straits

Milwaukee—(P)— Milwaukee tugboat operators faced today what they believed might be the busiest weekend in the port's history.

Fifteen coal boats were enroute here after battering through ice jams in the straits of Mackinac. Meanwhile, captains of 22 boats moored here during the winter clamored for tug service.

Three tugs were busy today moving the 15 vessels of the United States Steel corporation fleet from the Jones Island basin to fueling docks. The boats are taking on extra supplies of coal in anticipation of difficulties in the ice fields.

With the steamers Ishpeming and Joliet leading the parade of 15 coal boats down from the straits, the first of the group was expected here late today. If they all arrive a short time apart, many will have to anchor inside the breakwater until the docks are ready for them.

As soon as the steel company boats can be moved, six Canadian freighters will be towed down the river and started for Fort William, Ont. Clearing of all vessels from their winter moorings is not expected before Monday.

Sault Ste. Marie, Mich.—(P)—Forty Great Lakes freighters left the Sault harbor at 6 a. m. today to follow the tugs Favorite and Iowa through heavily windrowed ice into Lake Superior.

The upper St. Mary's river was free of ice from the Sault to Iroquois point, but was full of heavily packed, floating ice above that point.

In the straits of Mackinac, a west bound fleet of approximately 30 vessels was reported to have been released from ice fields at White and Lansing shoals.

The Michigan Limestone company's radio station at Rogers City received wireless reports that a few east bound vessels still were fast in the ice at the west end of the straits. The railroad ferry Chief Wawatam, which freed the west bound freighters, was expected to have little difficulty releasing the east bound fleet.

W. P. McElroy, Pittsburgh fleet captain on the Zenith City, gave orders by wireless for 30 ships here to lift anchor at dawn today. The fleet had waited in the Sault harbor for a change in ice conditions. Ten other ships left with the Pittsburgh fleet.

When that fleet reaches Lake Superior, the tugs Favorite and Iowa are expected to go to the assistance of two freighters which are caught in the ice of Whitefish Bay.

The Canadian steamers Algocen and Captain C. D. Secord are fast in the ice north of Whitefish point. Smoke of three other vessels was visible from the point but they could not be identified.

Defeat Measure to Segregate Road Funds

Madison—(P)—By a margin of only three votes the assembly defeated today a bill which would have required the state to segregate its highway revenues from all other funds to assure their use for highway purposes only.

If approved, the bill would have meant setting aside some $18,000,000 into a separate state highway fund —which is several million dollars more than the balance the state treasury will have on hand at the end of the fiscal year, June 30.

Sponsors of the measure, Assemblymen Francis A. Yindra (Dem.), Manitowoc, and Ora A. Rice (Rep.), Delavan, charged that the present state bookkeeping system, in which all state monies have been pooled since 1931, makes possible the diversion of highway funds for general state purposes.

Chairman E. J. Hoesly of the finance committee said the bill would wreck the state's financial procedure. Hoesly asserted there has been no diversion and that all revenues obtained from motor vehicles are paid out upon statutory allotments for highway purposes.

THE WEATHER

THURSDAY'S TEMPERATURES

	Coldest	Warmest
Chicago	36	66
Denver	52	74
Duluth	30	36
Galveston	64	70
Kansas City	54	78
Milwaukee	34	50
Minneapolis	34	56
Seattle	42	54
Washington	55	79
Winnipeg	22	58

WISCONSIN WEATHER

Cloudy to partly cloudy tonight and Friday; slightly cooler near La Crosse tonight, not quite so cool Friday afternoon.

GENERAL WEATHER

The disturbance which was central over the upper Mississippi valley yesterday morning has moved eastward and now overlies western New York state. Showers have been general during the last 24 hours over the Lake region and upper Mississippi and Ohio valleys, but fair weather prevails this morning over the southern states and over all sections west of the Mississippi valley.

It is now cooler over the north central states and the northern plain states but temperatures are rising over the northern Rocky mountains.

Mostly cloudy weather is expected in this section during the next 24 hours, with warmer Friday afternoon.

GRANT AGE PENSIONS

Nine new applications for old age assistance were approved by the county pension committee at a meeting at the courthouse Wednesday. The number of persons receiving old age assistance in the county has been increasing for some time.

NEWSPAPERARCHIVE®

NEWSPAPERARCHIVE®

Swanson Stresses Need for Program To Conserve Soil

Discusses County Plans At Rotary Club Meeting

Kaukauna — The soil conservation program being carried on in Outagamie county is as important to the business man as it is to the farmer, R. C. Swanson, county agricultural agent, said in a talk before the Kaukauna Rotary club at a noon luncheon yesterday in Hotel Kaukauna.

"When the farmer is affected, so is the business man," Swanson stated. "We're all interested in soil conservation, because when the land gives out, so does everything else."

Farmers are getting payments for turning portions of their acreage from soil depleting to soil conserving crops, the agent said, in explaining provisions of the federal farm measure. Corn, barley, and oats are among the crops which tax the soil while timothy, clover, and alfalfa strengthen it.

Fight Erosion

"The cutting of trees has meant that water runs off faster and does less good to the soil these days," Swanson pointed out. "Thus it is necessary to start a program to encourage the raising of grass crops so that we may fight erosion. In Wisconsin we are raising more grass every year to provide food for the dairy herds and thus unconsciously aiding this cause of soil conservation."

According to figures presented by the speaker, about 40 per cent of the total farm land and about 59 per cent of the cultivated land in the county is planted in soil depleting crops.

"We have lowered the water table in Wisconsin and if we get back to more of these soil conserving crops, we will have more fertility and water."

Far-Sighted Program

The farmer who cooperates in this program is not only bettering the land for his own use but for those who will occupy it after him, Swanson said. "We'll have improvements in the farm income as soon as this program is more fully established. Erosion takes eight times as much fertility out of the soil as the heavy crops do and we must combat it."

An attending development in the soil conservation program is the use of alfalfa in the silos, the agent stated. "Because there is not enough sugar in alfalfa to preserve it, farmers are adding molasses, from 60 to 70 pounds to the ton. It is working out splendidly in this county."

Erosion has destroyed the fertility of 50 million acres of land in the United States in the last 300 years, Swanson said, and affected two-thirds of the country's total acreage to some extent.

Plan Installation Of Charles Curry As Chapter Leader

Kaukauna—New officers will be installed in the Loyal Order of Moose, Chapter No. 955, at a meeting in the clubrooms on Second street next Monday night at 8 o'clock.

Following the installation, lunch and refreshments will be served. The men who will take office are as follows: Charles Curry, past dictator; Wilmer Parker, dictator; Louis Rogers, prelate; Ruppert Willey, treasurer; Norman Gerhartz, secretary; Edward Henningson, Clarence Kastell, John Leick, trustees.

Three more officers, the inner and outer guardsmen and sergeant of arms will be appointed at the meeting.

Committee to Report On Advertising Work

Kaukauna — The Kaukauna Advancement association will hold a dinner and meeting at 6:15 tomorrow night in Hotel Kaukauna to discuss the practice of soliciting funds for various purposes in the city and to talk with members of the Outagamie County Historical society on the Grignon home project.

Lester J. Brenzel, president of the association, said yesterday that the committee appointed to make a study of business methods employed by outsiders in sponsoring advertising schemes here would make its report.

COMPLETE PROGRAMS

Kaukauna—The committee under Robert Cooper yesterday finished making the 200 programs for the Kaukauna High school Junior prom tomorrow night. Except for the printed list of dance numbers, the booklets were made by hand. They are white with either purple or green decorations.

HOLD FUNERAL

Kaukauna—Funeral services for Joseph Martzahl, six-months-old son of Mr. and Mrs. William Martzahl, 703 Desnoyer street, who died this week, were held at 8 o'clock yesterday morning at the Holy Cross church with the Rev. A. Garthaus in charge. Burial was in the parish cemetery.

SPEEDER FINED

Kaukauna— Alfred Hamens of Patten, Wis., paid a fine of $5 and costs of $4.75 before Justice Abe Goldin yesterday when he pleaded guilty of speeding. He was arrested on the north side by an officer Tuesday night.

The Kaukauna office of the Appleton Post-Crescent is located in the Jules Mertes barbershop on Wisconsin avenue. Don Anderson is the correspondent in charge and the telephone number is 107. Subscribers may call this number until 6:30 in the evening if their papers were not delivered.

Miller High Lifes Win Title in Commercial League at Kaukauna

COMMERCIAL LEAGUE
(Final Standings)

	W.	L.	Pct
Miller High Life	54	30	.643
Schell Alleys	49	35	.583
Hopfensperger	49	35	.583
High School Faculty	42	42	.500
Electric City Brewers	40	44	.476
Gustman Chevrolets	37	37	.440
Pantry Lunch	35	49	.417
Log Cabin Inn	31	53	.369

Kaukauna — Cracking out a 3-game victory over Log Cabin, the Miller High Life team composed of Joe and Ole Gossens, J. Weyenberg, C. Hardy, and J. Lamers finished at the top of Commercial League standings as the eight teams ended their bowling season this week at Schell alleys.

Lamers put together games of 165, 199, and 204 to lead the Millers with a 568 series. N. Gerend collected games of 159, 161, and 208 for a 528 series to top the Log Cabin five.

The Hopfenspergers and Schell Alleys ended the league competition in a deadlock for second place, each with 49 games won and 35 lost.

Led by H. Brauer, who wrote down games of 194, 201, and 191 for a 595 series, the Hopfensperger bowlers won two and dropped one in their match with the Gustman Chevrolets. The garage team was paced by E. Simons who tipped the pins for scores of 220, 170, and 172 to chalk up a 562 series.

Pantry Lunch was headed by L. Driessen, who blasted out a 568 on games of 156, 178, and 234, in their 2-game victory over Schell Alleys. Ducky Driessen made it a family affair by chalking up a 583 with scores of 213, 205, and 165 to turn in the best bowling for the alley team.

Bill Hass's 523 series built on games of 158, 217, and 148 was highest for the Electric City Brewers as they walloped the High School Faculty two out of three games. C. Kriesa was high man for the teachers with a 460 on scores of 148, 205 and 127.

Miller High Life (3)	907	1012	877	—2796
Log Cabin (0)	812	871	858	—2541
Hopfensperger (2)	1014	991	924	—2929
Gustman Chevrolets (1)	962	950	1030	—2842
Pantry Lunch (2)	825	978	949	—2752
Schell Alleys (1)	966	931	865	—2762
Electric City Brewers (2)	841	1012	849	—2702
High School Faculty (1)	909	914	829	—2652

Social Items

Kaukauna—The meeting of the St. Ann's Court No. 226, Women's Catholic Order of Foresters, scheduled for next Tuesday night, will be postponed a week because of the mission being held at Holy Cross church.

Couple Entertains on Fourteenth Anniversary

Hilbert — Mr. and Mrs. John Pitzen entertained Saturday evening, their fourteenth wedding anniversary. Guests were: Mr. and Mrs. John Pitzen and family of St. Cloud, Mr. and Mrs. Joseph Pitzen of Mt. Calvary, Mr. and Mrs. Hubert Pitzen of St. Peter, Mr. and Mrs. Mike Pitzen of Marytown, Mr. and Mrs. Louis Reider and family of Johnsburg, Mr. and Mrs. Vincent Kolasso and son, Mr. Mike Kolasso, Miss Lorraine De Grooth, all of Appleton; John Solfer, Miss Sylvina Pitzen of Fond du Lac. Cards were played.

Dinner guests at the home of Mr. and Mrs. Frank Kleinhans on Sunday were Mr. and Mrs. Joseph Haensgen and son Alfred and Miss Antoinette Kleinhans, the Misses Verena Kees and Vivian Nolan, all of Fond du Lac. Miss Kees also visited her parents, Mr. and Mrs. N. F. Kees.

Mrs. L. E. Reblitz visited her mother, Mrs. Adolph Barrette, at Algoma Monday. The latter has been ill the last week.

Local men are being employed on the streets this week digging, to make various adjustments and repairs to the water mains which are to be tested in the near future.

Medical Society Will Hear Milwaukee Doctor

A talk on back injuries and their treatment by Dr. C. C. Schneider, Milwaukee, will feature the April meeting of the Outagamie County Medical society at Hotel Northern Friday evening. A dinner at 6:30 will precede the address by Dr. Schneider.

BEAUTY EDITORS

Find National Trend To Soap and Water For

ATTRACTIVE COMPLEXIONS

America is going "soap and water" again, according to beauty editors. Women have discovered that nothing takes the place of soap cleansing in promoting natural skin loveliness.

Cuticura Soap is a medicated, true complexion soap. Its fine, creamy lather—so gentle and soothing—helps clear the pores of every particle of dirt and irritating "foreign matter."

Cleanse the face twice a day with Cuticura Soap. Special emollient and cleansing properties tone and invigorate the skin—help protect against irritations. For relieving externally caused pimples, rashes and irritation of eczema, supplement with Cuticura Ointment. Together they make a complete, inexpensive, every day beauty treatment. FREE samples—write "Cuticura" Dept. 36, Malden, Mass.

Name Schmalz President Of Kaukauna Rotarians

Kaukauna— A. M. Schmalz was elected president of the Kaukauna Rotary club at the meeting of the board of directors following the noon luncheon yesterday in Hotel Kaukauna.

Other officers are Dr. E. J. Bolinske, vice president; W. P. Hagman, secretary; John Ditter, treasurer, and R. H. McCarty, sergeant-at-arms.

Other members of the board of directors besides the officers above are Dale Andrews, Carl Hansen, and the Rev. G. C. Saunderson.

Plan Last Meeting Of 1st Aid Class

Tests Will be Given Thilmany Pulp and Paper Mill Employes

Kaukauna—Employes of the Thilmany Pulp and Paper company and Union Bag and Paper company who have been attending the first aid class conducted by the Vocational school in the Thilmany mill will hold their last meeting tomorrow afternoon.

Tests will be given at the class session and Red Cross certificates awarded by the instructor, Leon Palmer. The men will have completed a 10-weeks' course.

The first aid class for members of the Kaukauna fire and police departments which is conducted on Friday nights has six meetings yet before completion of the course.

Palmer will open a similar course for employes of the Combined Locks mill at the plant at 2 o'clock tomorrow afternoon.

46 Students Enrolled At Orthopedic School

Forty-six pupils were enrolled at the orthopedic school during March, according to Miss Inez Christensen, physiotherapist. Of this group, 23 were boys and 23 girls. A total of 470 treatments were given.

Twelve special service children were given 90 treatments in March while one new student was enrolled. Of seven orthopedic examinations made during the month, only one case was hospitalized.

ITEMS FROM DALE

Dale—Mr. and Mrs. August Hoffman and daughters Ethel and Mildred of West Allis spent the first of the week at the Erwin Borgwardt home.

Mr. and Mrs. Charles Haas have moved from their farm near Medina to their home at Dale.

J. Penterman of Hollandtown have moved to the Frank Emmons farm.

Lawe Street Bridge Opened 1,455 Times For Boats on River

Kaukauna — The Lawe street bridge was opened 1,455 times to allow boats to pass during navigation season last year, according to a report made by Elmer Johnson, bridge tender. Johnson's figures were compiled when navigation closed last November.

This report, which points to October as the busiest month, applies to the bridge and is not an accurate tally of the number of boats which passed through. For example, when a tug runs up the river and returns, the bridge must be opened twice.

Besides tugs and other commercial boats, pleasure yachts were among those for which the bridge was lifted. Many of the private boats, however, are small enough to pass underneath when the bridge is down.

The report by months is as follows: April, 55; May, 155; June, 171; July, 165, August 239; September, 237; October, 244; November, 169.

20 Expected to Join New Missionary Circle

Forest Junction— Twenty members are in prospect for a Young People's Missionary circle, which is to be organized under the auspices of the Woman's Missionary society of Zion Evangelical church. A preliminary meeting was held at the church last Thursday evening. May 4 has been designated for a meeting when a permanent organization is to be effected. Mrs. Ira Loefer is the advisor for the group, appointed by the Woman's Missionary society.

First seeding of grain in this locality for this season was engaged in at the Albert Stebane farm on Wednesday, two miles north of here in lower town of Holland. One or two other farmers in the same area were beginning to work the land that day preparatory to seeding. Slightly hilly ground, well drained, and with sunny exposures makes it possible to work these lands earlier than others. Soil on other farms here is still wet and cold.

Please Drive Carefully

Kaukauna Women ATTENTION!

★

(POST-CRESCENT) Cooking School Tickets Now on Sale at

STROETZ'S Food Market

We've Done It Again!

SATURDAY at 9:30 A.M.

Another Great FUR SALE Is Coming

GREATER THAN EVER - - - - -

Scores of Appleton Women benefited by our last Value-Giving triumph . . . if you were not among the lucky ones, be sure to be here early Saturday — Sale starts at 9:30 A. M.

See Page Ad in Friday's Post-Crescent for full details.

It's PETTIBONE'S for Furs

EVE'S ORCHARD

By MARGARET WIDDEMER

CONTINUED FROM PAGE 22

other, but something checked her, as she stood looking down the wide shallow staircase to the half-paneled hall, with its beautiful mahogany doors and simple, exquisite fanlight. This was her house! She young Eve Mannersfield, who prided herself on being as free from last year's possessions as from last year's calendars, suddenly realized that all this was hers, and in a queer way she was its. It was the enclosure where her decent, responsible ancestors had lived for two centuries, as finely and rightly as they knew how. It reached out and took her as she stood there . . . and then she shoook herself.

"I'll be joining the D. A. R. next!" she told herself flippantly.

"Your aunt used to keep her wood ashes in a barrel in the tool shed, I think," said Uncle Henry, now emerging from the parlor with a scuttleful.

"Keep them?"

"Soap 'n' fertilizer."

"But I haven't anything to fertilize and I don't make soap—"

"By the looks of the truck garden some ashes wouldn't hurt it," he said obstinately, marching out with them.

"Well!" said Eve, half laughing, half annoyed. Having finished her banisters, she ran down to the fireplace whence he had removed the ashes, and found herself dusting the tall mantel before she knew where she was, and then the tarnished frame of the old oval mirror between the windows at the side. Really, Mrs. Morton shouldn't have left the Jennings so many things. The fire laid too—

Eve's Curls Are Smoothed

And then she saw herself in the mirror, flushed and dust streaked, with her gold curls widly on end. She heard steps again, backed to the door and said gaily to Uncle Henry, "Oh, please do smooth my hair down; my hands are black and I look like a chrysanthemum!"

Hands came on her head, smoothing the electric curls, but it was not the horny touch she knew. She whirled to George Cleveland, standing behind her looking oddly grave, as if the action had surprised him as much as it did her.

"I thought I was asking Uncle Henry De Remer!" she said. She felt suddenly a little frightened, instead of making a joke of it as she would have with any other man she knew. George had done the trivial act as if it were not trivial and for a moment did not answer her at all. Then he spoke in his undisturbed way:

"I came back to see what I could do to help."

This time it really was Uncle Henry's step. His eyes twinkled a little.

"There's a lot of furniture up the attic to move down."

He eyed George, who had his habitual air of immaculate and slightly mannered precision, standing though he was in his wind-breaker and knickers. He looked, as usual, as if he were what the Well-dressed Man Wears in the Country. And he replied with complete placidity, that he would be glad to bring down any furniture for Uncle Henry. Eve felt naughtily that it would give her great pleasure to see this correct George going furniture man.

"I think I recollect just where everything stood," observed Uncle Henry. "Get me the keys, daughter."

"But I was only going to have a few rooms furnished!"

"The other way gives you a chance of renting furnished, though I doubt if there is any," said Uncle Henry. "However, just as you say."

"I think he's right," George said.

"Never just as I say?" asked Eve saucily. He blushed. It was an odd combination. George Cleveland's sure way of talking and acting and his sensitive way of coloring from time to time. She took her mind from such idle thoughts as these, and decided that he was right. It would be heavenly to have the house to show to Ellen and the rest, to flourish before Mitzi, who collected old furniture and had talked pityingly about Eve's shack. She was still annoyed with Mitzi.

(Copyright, 1937, Margaret Widdemer)

Mrs. Cleveland calls and spots the lacquer cabinet, tomorrow.

Purebred sires for a scrub dairy herd increased butterfat and milk production 67 to 69 per cent in three generations in an Oklahoma A. and M. College test.

for Baby's Cold

Proved best by two generations of mothers.

VICKS VAPORUB

FOUR SEASONS SHOP

Special Reductions on all SWEATERS!

New Arrivals in

DRESSES

for the really warm weather that's coming

Gipsy Stripe Sheers — New Linens

$19.50

New Hand Blocked LINENS

One of a Kind — **$12.95**

125 S. Morrison. Tel. 859

Miss Ida Sullivan

Wards...The Store for Thrifty Shoppers!

WEEK-END VALUES

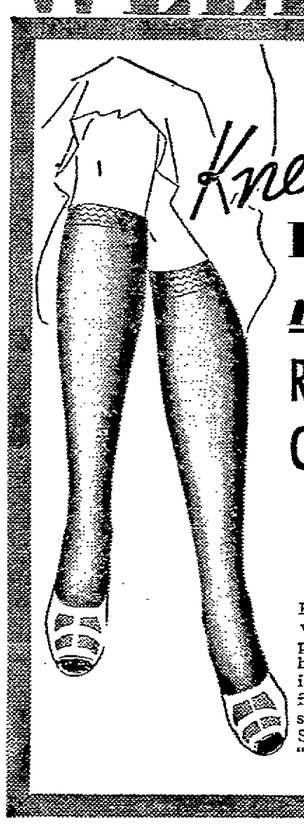

Knee-Free **HOSE...** *Dull Finish* RINGLESS CHIFFONS **55c**

Here's a typical Ward value! Full fashioned pure silk hose. New high twist dull silk finish that's so smart. The feet are silk plaited for serviceability. Lovely Summer colors—try "tan-beige." It's lovely!

Oxfords *Ward values!* **2.98**

Trouser crease style and the new higher military heel—latest things in men's Spring shoes! Superior Goodyear welt, black. Other styles at this Ward low price!

Men's Work Shoes 2.98

Boys' Oxfords 1.98

Come to Wards Store Thousands of items in stock for your Inspection.

Use Our Catalog Order Dept. Thousands of other items available for quick delivery.

Shop By Telephone Call and ask for our Catalog Order Department.

Tots' Sheers! *Regularly 39c* **33c**

Princess lines or yokes. Puff sleeves. Pretty collars. Dimity, batiste, lawn. 1 to 6½.

For Now and Summer! CRISP SHEERS *Budget-wise in Price* **1.98**

Shadow stripe dotted *lawns*, pastel or gay print cottons. Styled to flatter you—swing skirts, puffed sleeves. 14-44.

Pastels with Bright Accents *Wards Price . . .* **3.98**

New bright prints. Other colors with contrasting jackets and details. Sizes 12 to 52.

SALE! Men's Socks *Specially priced!* **9c** *pair*

Rayon and cotton in neat patterns. Cotton heels and toes for *longer* wear. Ribbed tops.

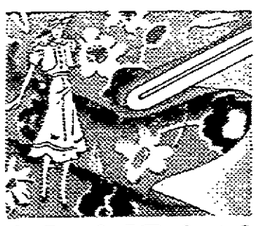

Colonial Prints! *19c Values* **15c** *yd.*

Spaced florals, dots, nautical prints, novelties! Brilliant tub-fast colors. Save!

New "Bargain" Prints, 10c yd.

Montgomery Ward

100 W. COLLEGE AVE. PHONE 660

NEWSPAPER ARCHIVE®